18

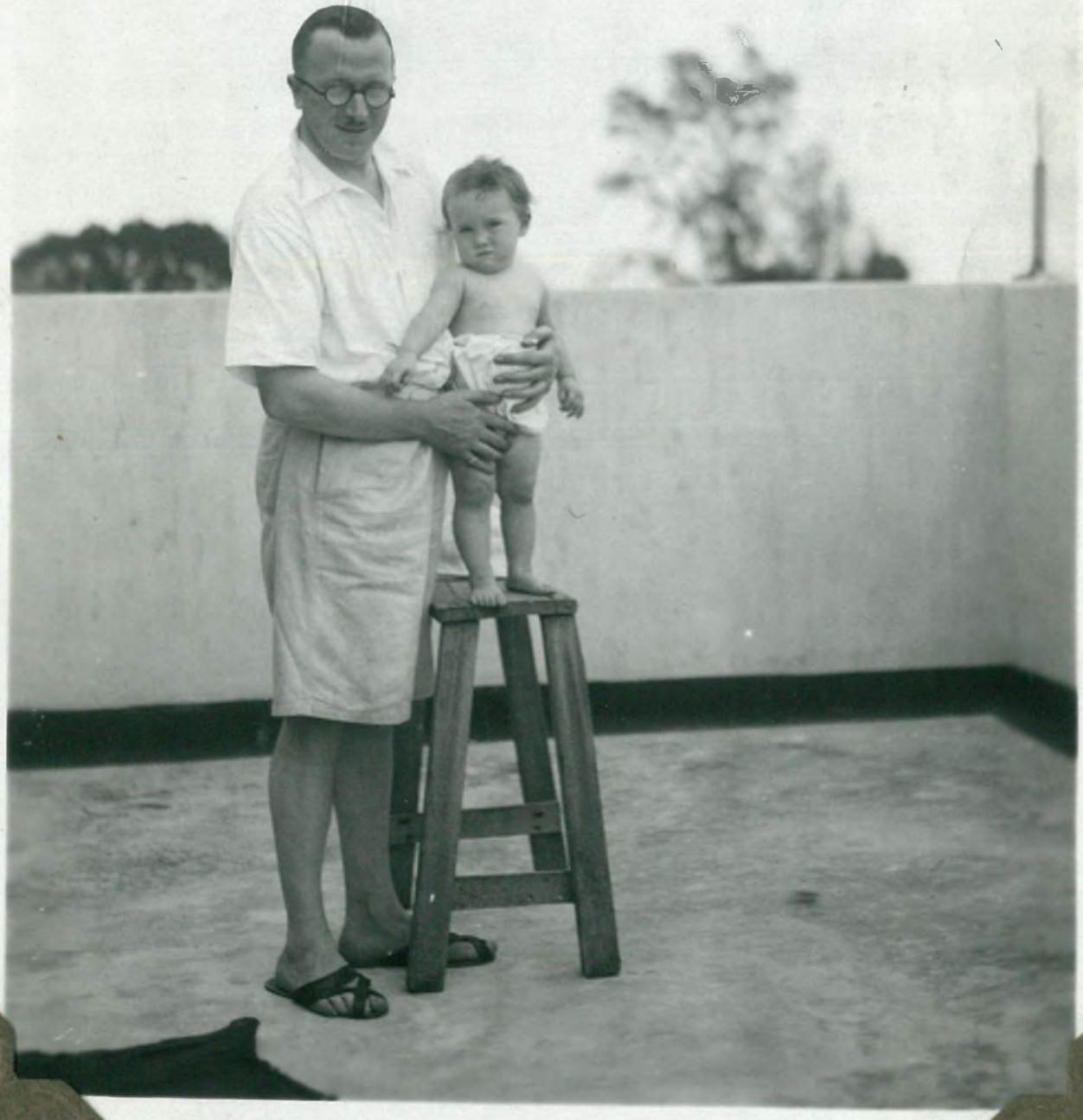

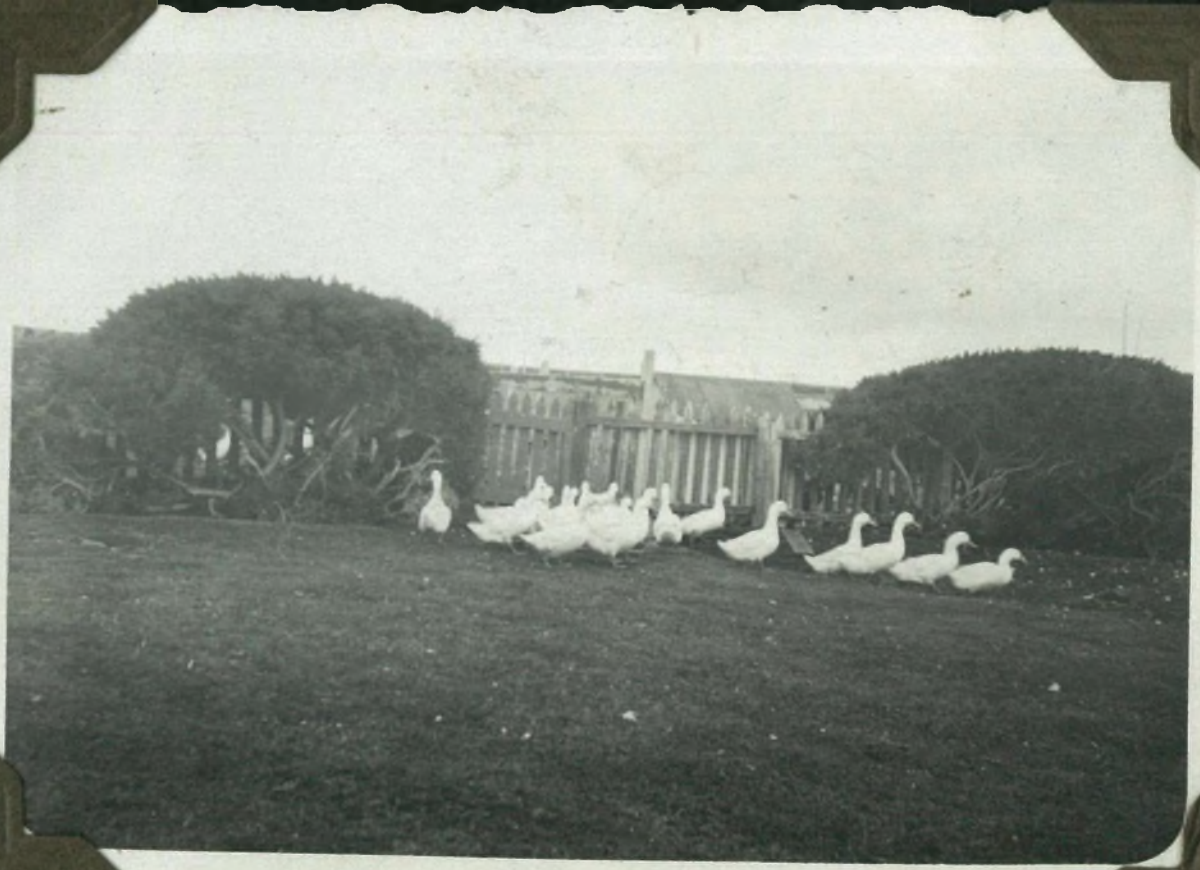

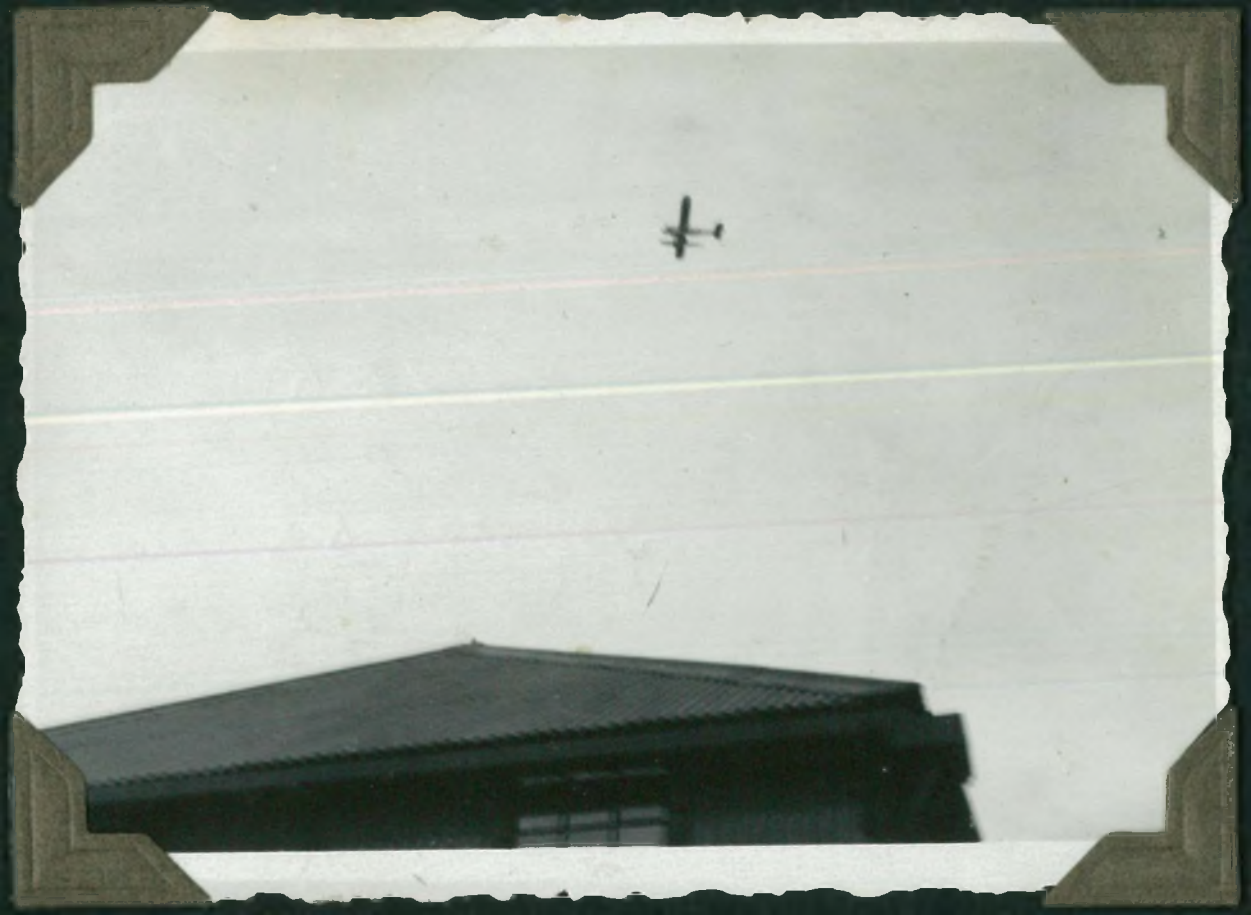

096