



Montevideo Septbr. 2/1885.

Sir

I have the honour to inform Your Excellency, that I have this day received the following Telegram:

London. 2 Septbr. 5. 45. P. M.

British Consul. Montevideo.

Tell governor Falklands leave granted.
Stanley.

I have the honour to be,

Sir,

Your Excellency's

most obedient,

humble servant.

J. W. Penn
H. M. Consul.

To His Excellency
The Governor of the
Falkland Islands.

Requesting permission to inspect the
Prison, Magazine, etc.

H.M.S. "Ready"
Port Stanley
24th November 1885.

Your Excellency.

Having received instructions from
Captain Chas. F. Hotham C.B. the
Senior Officer Commanding H.M.S.
Majesty's ships on this station, to
inspect the prison at this port, and
to report to him as to its suitability
as a place of confinement for Naval
prisoners: and as to the nature of the
'hard labour', that it is possible to
carry out in it; I have the honour
to request that your Excellency will

Your Excellency
Thomas Kerr
Governor of the
Falkland Islands.

be.

be good enough to grant me permission and afford me the necessary assistance in carrying out these instructions.

2 — With a view of establishing a Depot for Naval Stores and Provisions, at this port, I am instructed by the Senior Naval Officer to request your Excellency to inform me what accomodation there is available for such Depot at the Port in the event of its being decided to establish it.

3 — I have directions to inspect the Powder Magazine at Port Stanley, and to report whether it is in a fit condition for storing the Powder, etc. for Her Majesty's Squadron on this Station, and to request your Excellency's permission

permission and assistance in carrying out this object.

4 — Should it be necessary to transfer Powder etc. from this port to Montevideo for the use of any of H.M. Ships, I am directed to ascertain whether the Kosmos Company would undertake the transfer in their steamers: and if so, at what rate for freight. Should they decline doing so, whether it would be possible to send such freight by sailing vessels to Montevideo.

Requesting your Excellency's assistance in carrying out these instructions.

I have the honour to be,
Your Excellency's obedient servant.

H. Mui Commander.



Government House
Stanley, Falkland Islands
26th October 1885

Dear Sir

The Governor directs
me to acknowledge the receipt
of your letter of the 15th
September enclosing a Post
Office Order for ^s£- and
to



to forward to you the enclosed stamps.

There is no intercolonial Postage in this Colony.

Believe me

Yours faithfully

Henry B L Jameson

Acting Private Secretary

Stamps forwarded

2.	1/-	=	2. 0. -
3	6 ^d	=	1. 6
3	4 ^d	=	1. - 0
3	1 ^d	=	- 3
2	Post Cards.		- 3

5. 0.

One shilling on Letter 1. 6

Amount of Post Office Order 6/-

United University Club.

Sept. 15th 1885.

My Dear Sir

I trust you will pardon the liberty I am taking in writing to you, but I am very anxious to obtain all the used stamps of South America & especially of the Falkland Islands, & if it would not trouble you too much, I should be extremely grateful if you would kindly at your leisure save up for me all you can, & at some time send them to me in the enclosed envelope. If you should be able to send me a used specimen of the post-card, the writing may be obliterated if you wish it. I should prefer your waiting some time before sending the stamps if by doing so, you could get me more & in greater varieties; or perhaps you would not mind asking your friends in England to

Save up for me all those you send on your letters to them, & at some time to send them to me at my Club address as on the enclosed envelope.

I should also be much obliged if you would buy for me the following unused stamps as in the list on the next page, & kindly stamp the letter with one of the shilling stamps as that will enable you to send up to an ounce weight & cover the registration fee, as I should be glad if you wd. register the letter to me to ensure its safe arrival.

Should you find that you are unable to attend to this for me yourself, perhaps you could kindly get some one else to do so.

With many apologies for thus troubling you

Believe me
Yrs faithfully

Edward Hawkins

Unused Falkland Islands
Stamps.

Three	1 ^d red.	3
"	4 ^d purple-brown.	1.0
"	6 ^d green.	1.6
"	11. yellow-brown.	3.0
Two	1 $\frac{1}{2}$ ^d brown. post-card.	3
		<hr/>
		6.0
		<hr/>

Please put the stamp as far from the edge of the letter as possible when you stamp it, as I have done on yours, to prevent its being torn.

recd 12 Feb 1886

183

Government House,
Nassau.

25. November 1885.

Bahamas.

Sir.

I beg to acknowledge the receipt of "The laws and ordinances of the Falkland Islands," and for which accept my best thanks.

I have the honour to be

Sir

Your most obedient

Humble servant

Henry A. Make

Governor.

His Excellency

Governor General

Falkland Islands.

USS "Ready"
 Stanley, 21st December, 1885.

Your Excellency,

I have the honor to
 acknowledge the receipt
 of your letter, requesting that
 an Officer may be permitted
 to sit on a Court of Enquiry
 as Nautical Assessor, and
 I have directed Lieutenant
 Faust J. Thring to perform
 this duty.

I have the honor to be,

Your Excellency

Your most obedient servant
 The Governor
 of the
 Falkland Islands

H. P. M. Commandr.

Education Report
Hallsland Islands 1884

The Number of Children on the Rolls in the Government Infant and Senior Schools, Stanley, during the year were 92 and 95 respectively.

The Average attendance was 65 and 70 respectively, thus showing a slight improvement over the previous year.

I had not the opportunity this year of visiting the only other School in the Islands, viz. The Hallsland Islands Company's School at Darwin, but I believe it was continued as usual.

The Army Savings Bank connected the Government Schools continued its operations; at the close of the year there were 88 depositors and £582.13.5 due to them.

I again venture to call His Excellency the Governor's attention to the following
First. That there are many children

in Stanley of School age who
seldom or never enter the Schools and
are receiving no education at home;
this will continue through the neglect
of their Parents until education is
made compulsory.

Second, that as the children attending
the Infant School vary much in age
— from 5 to 13 years of age — proper
attention can not be given to them by
the Infant School-mistress and her
Assistant during the Summer Months
when the attendance has at times
reached 90 children: consequently
during the Summers of 1886 and
1887 a Second Assistant was
paid by private subscription by
permission. (Letter N^o 308, October 28
1886)

Third. The state of education in the country parts of the Islands is deplorable. Nothing whatever having been done during the year either by Government or the Lessees of Crown Lands towards the education of the children scattered through out the Islands; with the exception of the School established in Darwin by the Halfland Island Company where the few children resident in Darwin receive instruction.

Lowther E. Beaman

Government School Inspector

187

ALL COMMUNICATIONS
TO BE ADDRESSED TO THE
CROWN AGENTS FOR THE COLONIES.



DOWNING STREET, LONDON.

18th July 1888

Falklands. Reg: 9357.

Sir, We have been instructed by the Colonial Office to make enquiries with a view to procure, if possible, a second hand yacht to be used as a Pilot Boat among the Falkland Islands, and I have to request that you will furnish us with particulars, which we understand you are in a position to give, as to the requirements of the Colony-

I am, Sir,

Your Obedient Servant

F. E. Cobb Esq^r

% Falkland Islands Coy

Grasschurch Street

E.C.

W. H. O'Meara

Marine & Fire Insurance Agents.

Sole Agents for
THOMAS & NICHOLSON'S PATENT ANCHORS.

CAMPER & NICHOLSON,
SHIP, YACHT & BOAT BUILDERS.

Gosport,
4 July 1888

Sir

We are favored with your inquiry of the 2nd Inst and enclosed beg to hand you a small plan of the "Gem" being the 15 tons cutter advertized in Field.

Although built in 1860 by Jife, we believe she is very sound, she is also in fair order and has about 2 1/2 tons Lead Ballast

As regards price we are not quite certain as to the actual price required but think an offer of £220 would be accepted.

We also have here for sale the 15 tons cutter "Marinette" built in 1886 by Wilkins, she is a nice Boat and in first class condition she has a large main cabin with Sofa &c, large Cockpit and W.C.

We should be pleased to show these Boats could you pay us a visit and assuring you of our best attention to your

further commands

We remain Sir

Yours obediently

Samuel Nicholson
St. Asaph

J. E. Lobb Esq

Lewes
Sussex



London Yacht Agency,

Facing Ryder Street,

10, Duke Street,

St. James's.

(Southampton Branch, 100, High Street)



July 3rd 1888

Fred. E. Cobb Esq
Lewes

Sussex

Sir/ I have your favor of yesterday's date and beg to enclose particulars of Evelyn and Dolphin as advertised. as you do not state otherwise I presume your enquiry refers to purchase & not charter! They are both nice little Crafts and besides these have also the following Mona 9 ton Yawl Owner abroad price now reduced to £150. I sold her to him & know her to be a good little Boat of her kind. Cymbula and Curlew 6 ton cutter both belonging to Owner of Evelyn. Particulars of these herewith. The next two best I can offer and strongly recommend to your notice are Vivacea and Perissa - the latter now on charter is staying expected in a day or so. Mariposa 15 ton Cutter - Built 1873

as the Areyon £275 - new Sails '87 and little used and sometime do' overhaul has 9 tons lead. 5 ft 6 head room under beams - good after cabin & two m.c.'s at Lymington

Juan Juan 15 ton Cutter - Built 85 £280 with 9 tons lead all outside no after cabin but a well or cockpit

Eva Cutter 12 ton at Shoreham 39 ft over all x 10 ft x 8 ft and 6 ft draught with 6 ft head room - Built 83 of stardwood at Torquay - £300 no lead.

Sertrude 16 ton Built 87 at Southampton 42 ft over all x 11 ft x 7 ft 6 and 7 ft draught. £375 3 tons lead on keel Houlo Languedoc suit? particulars enclosed.

Lady Godiva Cutter 10 ton Built in 1874. Length 44 ft x 8 ft 6 and 6 ft 9 draught at Ryde. £200 with 7 1/2 tons lead

Lily Cutter 10 ton at Gosport Length 37 ft 9 x 8 ft 1 Built in '75 £200 with 7 tons lead.

I shall be glad to hear further from you:

Yours faithfully
J. Wing
1888

Particulars of Yacht for Sale.

Name Dolphin Rig _____ Price £ 170
 Yacht Tonnage 12 tons Register Tonnage _____
 Length over all 36 ft Ditto stem to stern Post _____
 Breadth 10 ft Depth _____ Draught Aft 4 ft 3
 Height in main Cabin under beams _____ Under Deck 6 ft 2
 When built and by whom 1884 Fairly of Jersey
 Carvel or Clench } Carvel
 what Materials } Believed of Oak
 If Copper fastened yes if Coppered, when _____
 If any Lead abt 3 1/2 tons where placed _____
 Age of Sails and Maker 1886 Lapthorns
 If any fresh water Tanks Two holding about 4 gallons
 Where Lying Norwich
 Name and Address } filled out
 of Person in charge }

Remarks as to general condition, or any recent outlay for repairs or otherwise,

Owner's Signature and Date _____

°°° Outline for Plan at back which please fill in.

*Price reduced from £275
to £150.*

YACHT "MONA,"

YAWL, NINE TONS,

BUILT by E. ROWLES, Bristol, 1883. Stern lengthened out by Hills', Bristol, 1885. Length over all 35', beam, 8' 2", depth amidships, 6' 6", build of English Oak, elm and pine, grown oak frame with intermediate bent frames through, fastened with copper and rivetted. Ballast consists of about 7 tons iron (some moulded to fit), 1 ton iron keel. Draft 7'. Cabins are fitted with pitch pine and mahogany, Swing table, Main cabin, Pantry, W.C. After cabin with two berths and washstand. Sails by Lapthorne, Mainsail, Mizzen, Foresail, 3 jibs, 2 topsails, Spinnaker, all in first class condition. Running gear mostly new, 1885, and all in good order. Ash blocks internal stropped, 2 anchors (1 Trotman), 45 fathom chain, side lights and boards, anchor light, copper pump, patent under water line W.C., Atkey's patent Windlass, Rubber main sheet buffer, brass rudder cap, gangway steps, mahogany skylight with brass rods, mahogany lined cockpit, with scuppers above water line. All ironwork galvanized.

This little vessel and all her gear is complete and thoroughly sound, and could be got ready for sea in 3 or 4 days. She is a powerful sea boat, very dry and fairly fast, and has wonderful accommodation for her size.

She has a good stock of crockery, glass, beds, bed clothes, &c., and everything necessary for living on board. Two extra berths can be made up in main cabin by means of lee boards fixed to sides of seats.

Annexed is a rough sketch of her cabin plan, not to scale.

A. T. EVENS,
Bank House,
Sea Mills,
Nr. Bristol.

late owner

Long as Good part

NOT TO SCALE.

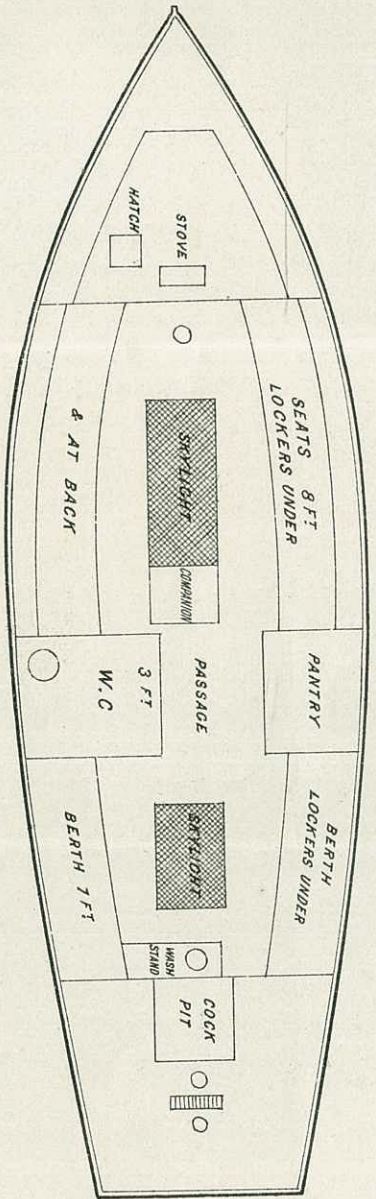

For Sale. Yawl Yacht 'CYMBULA', 8 Tons, J. M.

Length over all 35 ft 0
Ditto stem to stern post 29 ft 5
Breadth 8 ft 2
Depth
Draught aft 4 ft 3

N. B. Not accountable for errors in description.

Carvel Built in 1874 by Harris of East Sutherland and altered in 1883 by Wilkinson and at same time had new sails which are now, Nov '87, in very good order. The Yacht is also in very good condition and well found. Had a good fit out in '85 including new red plush cushions to Main Cabin sofa. Is very handy, an excellent sea boat, capital sailer and particularly roomy for her size. Owner is wanting another yacht and hence offers this at an extremely low price. say, £60 only, including a Dinghy. was Iron Ballast.

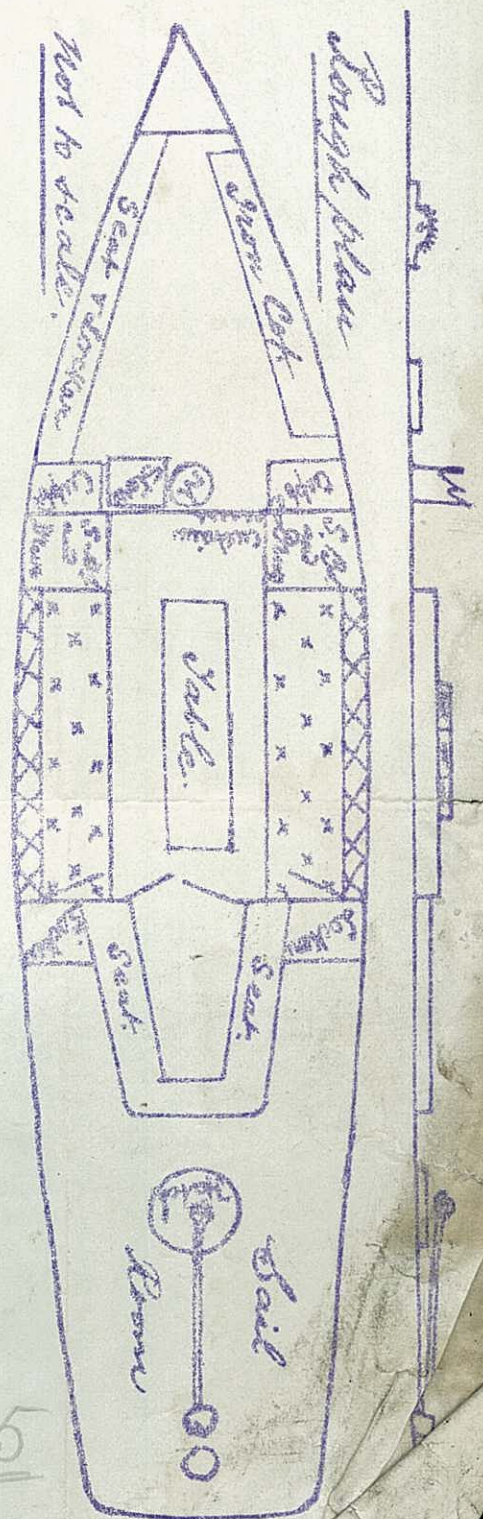

65

Apply to
The LONDON YACHT AGENCY, 10 Duke Street

at Gravesend

For Sale the Cutter "Curler",
about 6 Tons Y.M.

28ft over all, 23ft stem to stern post,
17ft 9 beam, and under 4ft draught,
New Teak Skylight giving good head room.

Rough Plan

Not to scale

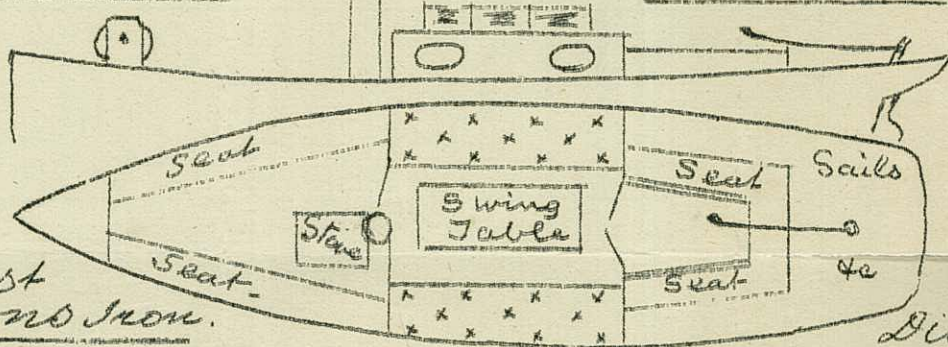

Ballast
2 Tons Iron.

Good
10ft
Dinghy.

at Greenway

Carvel Built and thoroughly overhauled and repaired in 1884 at a cost of £40.

Is a capital little boat, very dry at sea and well found in all stores for cruising.

Sails in good order - 1 Mainsail, 2 Foresails, 3 Jibs, 1 Topsail, 1 Square sail. Galv^d Anchor and 25 faths: Cable. Cabin well fitted, new cloth sofa cushions & bolsters, Mahogany Table, Turkey floor rug, Marine views framed, &c, &c.

London Yacht Agency. Price £65.
10 Duke St, St James's

For Sale - Cutter "VIROCCA" 300

15 Tons Y.M. 11 Tons Reg^u

Price £400

Length overall abt 41 ft 0

Do stem to stem post 35 " 9

Breadth 10 ft 6, Depth 6 " 0

Draught 6 ft 8, Head room 5 " 2

Cruiser built in 1884 by Buckley

and Sherlock of Oak and Elm

under Special Survey and classed

at Lloyd's A1 - 13 yrs.

Sails by Ropesy & Laphorn and in

excellent condition - some of

them never used - In 1886 had

an overhaul, decks caulked, and all

new running gear.

Was built for cruising but is a fast

vessel and won a £40 prize in 1884

at the Royal Mersey Regatta - only raced

once in '86 coming in a good second

to Hyfratia 45 tons - Has a winch

on Mast and Patent windlass for

Anchor - Has a good water tank.

Is well found in all stores.

Ballast lead, over 4 tons on keel and 5 1/2

London Yacht Agency - 10 Duke St, St. James's W.

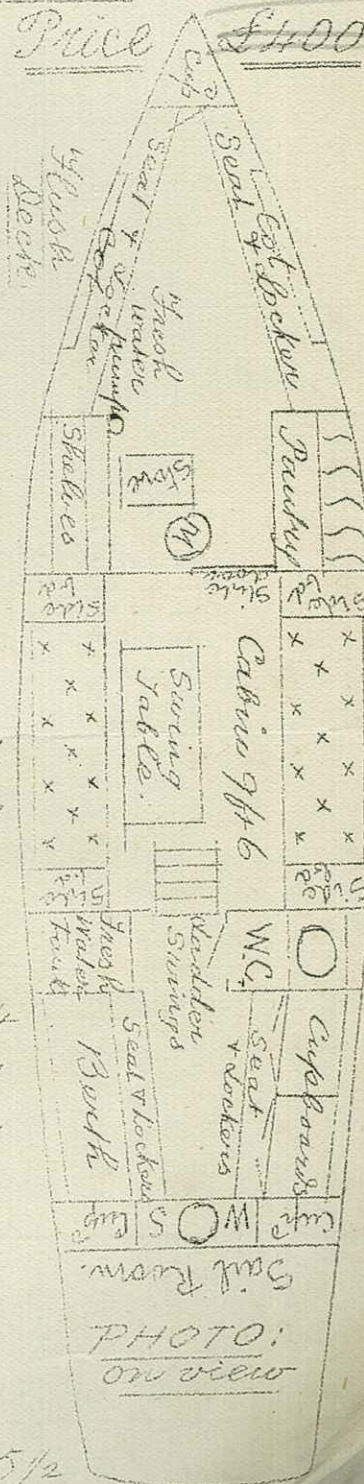

N.B. Not accountable for errors.

Old particulars.

For Sale By order of Executors.
The Cutter Yacht LANSQUENET.
 10 Tons T.M. 8.97 Register.

Length, stem to stern post 40ft 1
 Breadth . 7ft 7. Depth . 4ft 1
 Draught - 8ft. Height in Cabin 5ft 9
 (under beams)

N.B. Not accountable for errors in description.

Built in 1880 for the late Mr John S. Thompson of Weymouth by Dan Hatcher and the last Yacht constructed by him. Is very strongly put together, of best materials, copper fastened & coppered. The sails by Latham are in good order only being used some two months each season and some of them have never been set. She has a full complement of both working and balloon canvas. The yacht is in first class condition and very little the worse for wear. has been well cared for having been hauled up each fall until the last, 1885-6, and will need no outlay beyond ordinary fitting out. Is a perfect model and proved herself to be a very fast craft. Is well found in stores for cruising and living on board. Is now offered through decease of Owner at a very low price indeed in order to effect a speedy sale. viz. £400.

She has a lead Reel of 10 Tons and some lead inside. A Bargain.

For further particulars, apply to the London Yacht Agency. 10, Duke St. S.W. 54, Jam

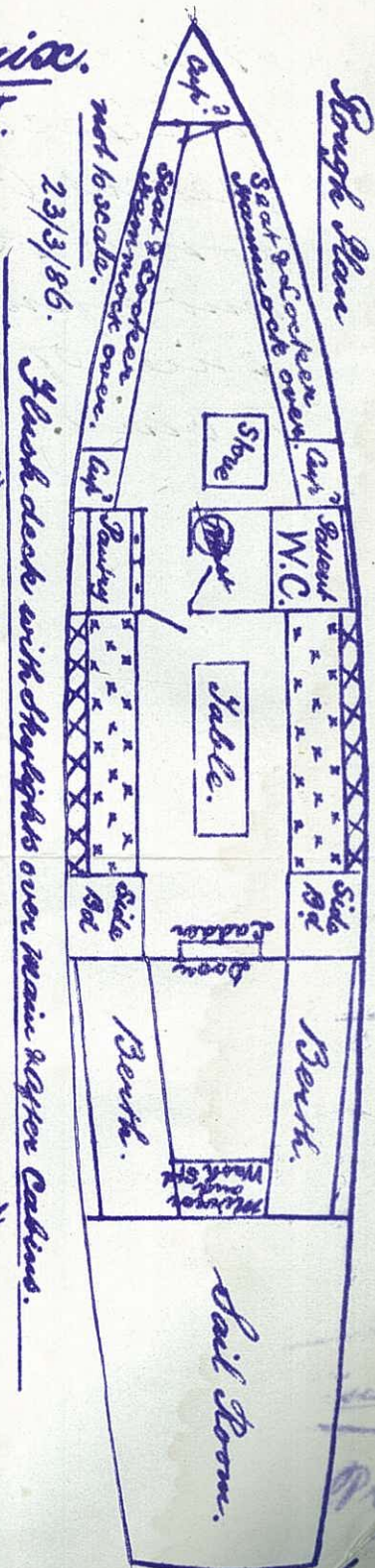

See over.

This Yacht was sold in April 1886
 by Executors of First Owner to the
 present Owner and was almost equal
 to new. He is wanting a larger yacht
 and offers her in consequence at the low
 price of £275. She cost about £1000
 to build.

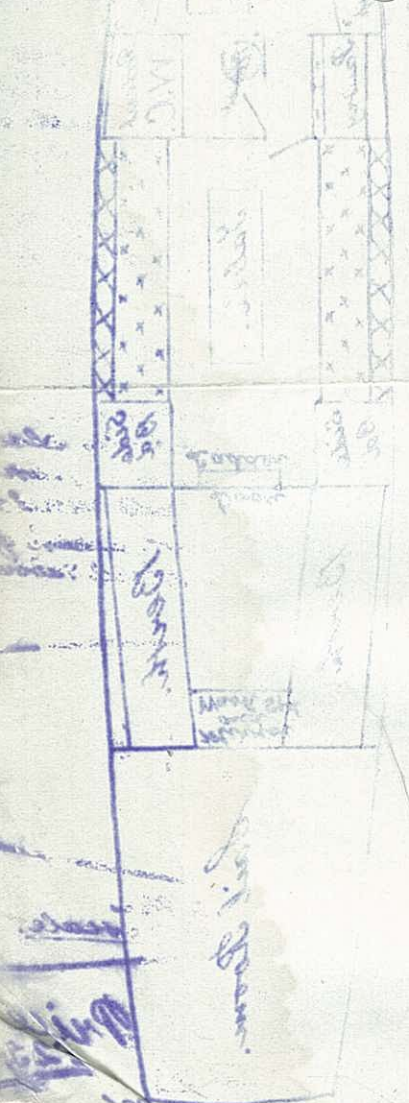

built in 1886 for the late Mr. John...
 the reason of improvement by...
 and the last part constructed of...
 is very strongly built...
 materials copper fastened...
 the date of departure and in good...
 only being used some few months...
 season and some of them have never
 been out. She has a full complement of
 crew...
 The yacht is in...
 very little. The owner for years has been
 well cared for having been...
 each year until the last...
 will need no...
 thing out. A...
 proved herself to be a...
 she will found in...
 thing on board.
 to have opened through...
 chosen at a...
 in order to...
 cost £2400.
 she has a...
 some...
 for further...
 supply to the...

10.2.1886
 24.10.1886

Old particulars

197

For Sale. Yacht Albicore. 11 Tons. Cutter and Yawl.

Length over all abt 42 ft. Stem to Stern post 34 ft 8.
Breadth 9 ft. Depth 7 ft 6. Draught aft about 4 ft 6

Built to order of present Owner by Stow and Sons of Shoreham in 1876 of Oak, Elm, and pine strongly put together copper fastened and coppered. Was constructed for both Cutter and yawl but Owner says he never had the yawl sails altho he believes she has all the spars necessary for that rig.

Was thoroughly overhauled in 1884 when Iron floors were added at a cost of £70. at same time was partly re coppered. Has always been well kept up and is now offered for sale Owner being abroad. Is in good order throughout and requires no outlay.

So well found in stores and inventory includes plates, Linen, Bedding and Crockery and the following chief items:-

All necessary spars for Cutter and yawl Rig. Mainsail, Foresail 14' 2" x 32' fths, Storm jib, jib & Top sail, Square & Top sail, Jib sail. Skylight and Hatch Covers also sail covers. Boats spritsail and jib, 2 Tunnings, Staysail, Mizzen sail. Two Anchors and 45 Fathoms Chain also 25 Fath. & 30 Fath. warp. Boat with Mastrogony thwart & V shape mast and spars and lead ballast, yoke, filler and rudder. Side lights, Binnacle, Log. Cabin seats and 2 sets of covers. Cooking stove and gear. Ballast 3 tons lead & about 6 tons pig iron.

N.B. Not accountable for errors in description.

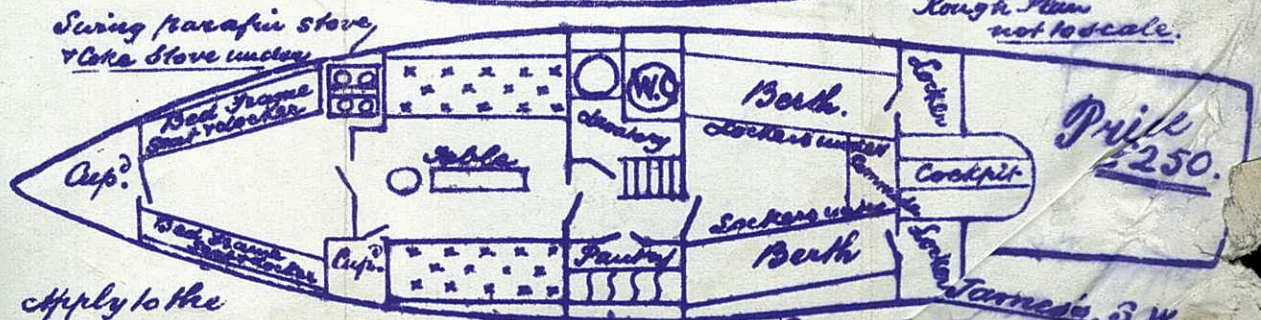
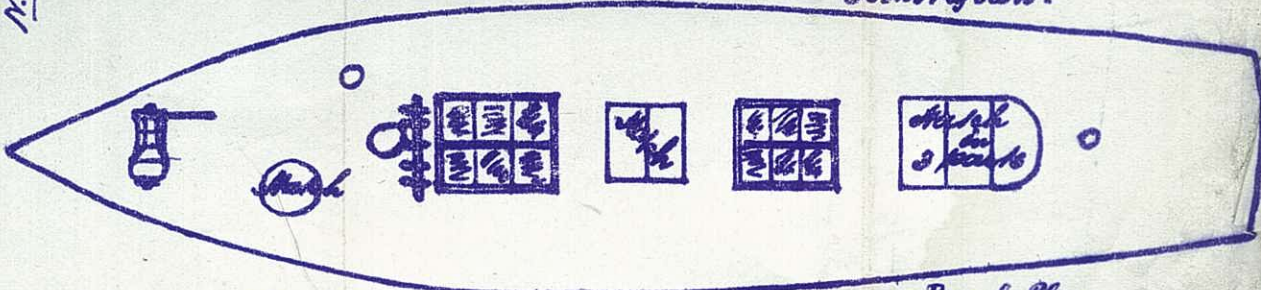

Apply to the
LONDON YACHT AGENCY, 10, Duke Street

Jarvis, S.W.

See over

This Yacht was sold by First Owner in Apr '86 and the New Owner altered her name to Merissa and in Aug '86 gave her a new and longer boom kept her to Cutter rig had new sails by Daphorn new deck filling upholstery and a complete overhaul spending a large sum upon her.

He sold her to present Owner in Aug '87 who is now Apr '88 having the following alterations and renewals viz: Additional lead 18 Cwt, new Dingley, Davits, Tank & Pump, Recaulking & planing New Linen Blankets, plate, &c and Redecorations at a cost of some £55. New Mattresses & Cutlery were had in Sept. '87.

He now offers her at 300 gnis:-

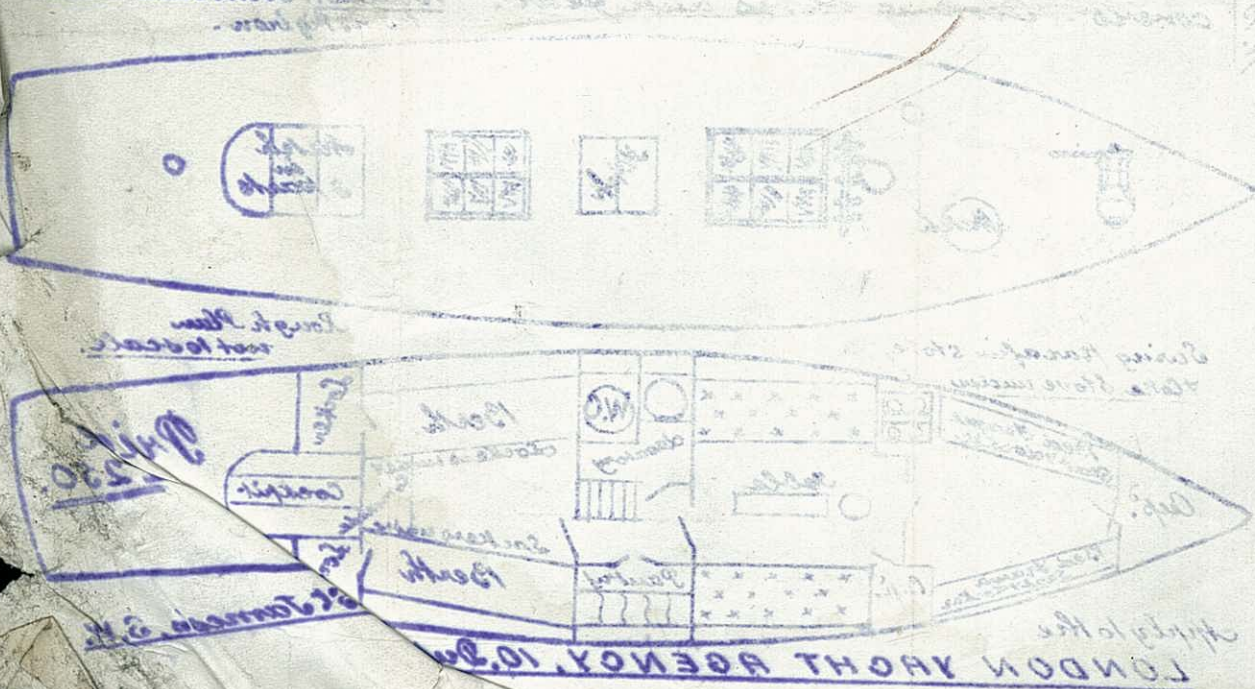

WINTHORPE HOUSE,
SHALDON,
TEIGNMOUTH.

July 17th 1888

Dear Sir

Will you kindly
tell me whether you have
had any reply from
the Company whose Steamers
run to the Falkland

WILSON'S BOOKS
100 N. BROAD ST.
NEW YORK

Islands?

Yours truly
A. K. M. E. S.

in T.M.

Yours truly
M. M. M.

199

WINTHORPE HOUSE,
SHALDON,
TEIGNMOUTH.

July 20th 1888

Dear Sir, I am obliged by
your letter. I telegraphed
last evening to Duke to
know if the "Heather" could
be shortened to 37 feet
by having some of her

counter taken off, and
what the cost would be.
He wired that it could
be done, & that he would
write to me. As soon as
I hear from him you shall
know what he says. If
the "Heather" he mentioned to

37 feet she will still have
a nice stern & your price
will obtain a very good
& suitable boat at an
absurdly low price. I have
written to you at your
Club as well, not knowing
how long you may remain

We should advise Mr. Cobb
to make good enquiries "

Believe me

Yours truly

A. M. M. M.

WINTHORPE HOUSE,
SHALDON,
TEIGNMOUTH.

July 21st 1887

Dear Sir

I have this morning
received a letter from Mess^{rs}
Lusk in which they say
"Weather can be reduced to
the 37 feet by taking off
the counter & leaving her
square stern, similar to

When fishing boats. The
cost will be about £10". I
should think your friend
would not object to a square
stern. Some persons prefer them
in small vessels. There is a
very nice yacht which I
saw last year at Inagua
- I forget her name - 22 tons
with a blunt stern. Of course

it would make no difference
to her as a sea boat.

Mr. Luke goes on to say.

We should think some of the
large Mail boats would
take her in as she is. They
have taken out larger ones
from Liverpool, as the "Maggie"
much larger than "Heather" was
taken on the deck of a steamer

WINTHORPE HOUSE,
SHALDON,
TEIGNMOUTH.

July 10th 1888

Dear Sir,

Thanks for your letter. I feel sure that your friend would be pleased with the 'Heather'. She is a strongly built vessel, and a splendid sea boat - well adapted for the Falkland

Islands. I fancy Luke
is not far from right
in his estimate of her weight
but if she be too heavy her
^{lead} keel (3 tons) might be taken
off & replaced at the end
of the voyage. I think
I could find men to sail
her out. Yours Truly
M. Allen

Tenement Tax

1886, 1887, ~~1888~~



Assessment of Tenements in Stanley 1884

pd 1	J. M. Dean	3 rd Jan			16	8
pd 2	W. Bartlett			4		
pd 3	"			6		
pd 4	"			3		13
pd 5	E. Gressard	" 1 st Feb				8
pd 6	Falkland Islands Company	3 rd Jan	1	6	8	
pd 7	"	"		12		
pd 15	"	"		8		
pd 23	"	"	1	13	4	
pd 24	"	"		4		
pd 25	"	"		8		
pd 26	"	"		6		
pd 27	"	"		6		
pd 41	"	"		8		
pd 42	"	"		5		
pd 43	"	"		6		
pd 102	"	"		4		6 7
pd 8	J. M. Dean and Sons	"	1	13	4	
pd 9	"	"		12		
pd 10	"	"	1	1	8	
pd 11	"	"		4		
pd 61	"	"		16	8	
pd 95	"	"		16	8	
pd 97	"	"		10		5 14 4
12	S. Bonner			3		
44	"			6		9
pd 13	J. Thomas	3 rd Jan		13	4	
pd 90	"	"		8		1 1 4
pd 14	M. Yates					4
pd 16	G. Murray's Estate	3 rd Jan				10
pd 21	W. Longlie's Estate	"		8		
pd 28	"	"		8		16
pd 22	Mrs. A. Kelway					4
			carried forward		£	17 3 4

Brought forward

17 3 4

pd	17	J G Dettleff	31 st Jan	4			
pd	18	"	"	12			
pd	20	"	"	8			
pd	58	"	"	4			
pd	60	"	"	8		1	16
pd	29	M Pereira	"	1 5			
pd	30	"	"	5			
pd	31	"	"	5		1	15
pd	32	G Williams	"	6			
pd	56	"	"	1 6 8			
pd	59	"	"	10		2	2 8
pd	33	P Varela	14 th Feb				6
	34	J Smith	"	8			
	104	"	"	2			10
	35	J Lewis	"				8
pd	36	F Rowland	25 th				5
pd	37	G Gleadall	31 st	5			
pd	80	"	"	4			9
pd	38	J Sharp	"				8
pd	39	N Kiddle	14 Feb				5
pd	40	J Davies	28 th				8
pd	45	Smiths Estate	31 st Jan				5 4
	46	J Casey	"	6			
	48	"	"	6			
	49	"	"	6			18
pd	50	A Pitabuga	31 st Jan				6
pd	51	W. Ratcliffe	" 31 st Jan				4
pd	52	J McLauchlan	14 Feb				8
pd	53	J Robson	31 st				8
pd	54	P McQuire	"				6
pd	57	J Hopley	14 Feb	5			
pd	68	"	"	4			9

Carried Forward

£ 29 0

Brought Forward

29 0 4

pd 55	J Hocking	31 st Jan'y	11			
pd 73	"	"	4			
pd 88	"	"	4			
pd 89	"	"	6		1 5	
pd 62	G M Dean	"	16 8			
pd 63	"	"	8			
pd 64	"	"	8		1 12 8	
pd 65	G. Natt.	14 Feb			13 4	
pd 66	J Pinner	31 st Jan'y			4	
pd 67	M Willams	14 Feb	10			
pd 70	"	"	13 4		1 3 4	
pd 69	F Hardy	18/2/84			8	
pd 71	G Short	"			4	
pd 72	J Andersen	"			4	
pd 74	JC White	"			4	
pd 75	M Doolan	31 st Jan'y	4			
pd 87	"	"	8 4		12 4	
pd 76	J Peck	14 Feb			4	
pd 78	A Halliday	28 th			5	
pd {	77	R Atkins	4			
	82	"	4			
	83	"	4		12	
pd 79	W Rutter or Campbell	14 Feb			2 6	
pd 81	W Bound				4	
pd 84	W Roberts	14 Feb			4	
pd 85	W Clithero	28 th			4	
pd 86	W Biggs				4	
pd 91	G Pinazo	4 th Feb 1884			5	
pd 92	J Bonner	31 st			10	
pd 93	J Felton	31 st Jan'y			10	
pd 94	G Clithero	28 th			6	
pd 101	W Martin	28 th			4	
carried forward						
			£		39 5 6	

Brought forward

					39	5	6
pd	96	R G Packe		3	4		
pd	98	"		8			
pd	99	"		4			
pd	100	"		4			
				<hr/>			
						19	4
pd	103	F Parry	4 th Feb			3	
pd	105	J Rudd's estate	14 Feb			4	
						<hr/>	
						40	11 10
pd	19	J H Dean	3 rd Jan			16	8
pd	47	S Nielsen	"			6	
						<hr/>	
					£	41	14 6

Rentals of Tenements in Stanton Stanley

Name of Tenant	Name of Owner	Rent			Remarks
		£	s	d	
L. Murray	G. Clithero	18	0	0	
H. Claxson	J. Parnas	15	0	0	
Jas. Alaguer	— do —	15	0	0	
Jos. Stue	C. Penassa	15	0	0	
Mr. Poyolis	Rudd family	12	0	0	
Pat. Passmore	A. Haddenay	18	0	0	
H. Clifton	Rudd family	12	0	0	
A. Bishop	E. Gleadel	15	0	0	
H. Newman	W. Bond	15	0	0	
J. W. Dade	R. Atkins	15	0	0	
A. Ryan	W. Clithero	15	0	0	
J. Ryan	J. Hoeking	12	0	0	
J. Curry	W. Juyens	15	0	0	
O. Lyse	J. Hoeking	15	0	0	
D. Buckley	Mrs. Williams	18	0	0	1/5 } own House 2/5 }
J. Alclung	Mrs. Williams	.	.	.	
J. Petts	Magnum family	18	0	0	
C. J. Wilson	— do —	12	0	0	
M. Johnson	J. M ^o Laughlin	24	0	0	
Job. Pistoria	A. Petaluga	24	0	0	
W. Biggs	J. Casey	18	0	0	
W. Binny	J. Casey	18	0	0	
J. Scher	S. Hyslop	15	0	0	
W. Ketherick	J. Hoeking	35	0	0	Sodging House
H. King	J. Smith	16	0	0	
P. Emmery	Mr. Pereira	15	12	0	
R. Gates	Mr. Pereira	18	0	0	
J. Jones	C. Williams	18	12	0	
J. Brown	Sturley Estate	24	0	0	Sodging House
J. Evans	— do —	24	0	0	

Continued

Names of Tenants	Names of Owners	Rent	Paid	Balance	Remarks
		£	s	d	
J. Turner ✓	J. M. Deane	36	00		
F. Mills ✓	J. Dettleff -	12	00		
J. Dixon ✓	Thomas	40	00		
Capt. Seaman ✓	J. Dettleff	24	00		
J. Selman ✓	J. Dettleff	24	00		
E. Williams ✓	J. M. Deane	50	00		Barney
R. Cutler ✓	S. Bannan	12	00		
G. Hallett ✓	J. M. Deane	65	00		Stanley Arms Shaw not included
Cap. Wuthen ✓	- do -	24	00		
H. Adams ✓	W. Burtlett	6	00		
Cap. Eshelton ✓	- do -	24	00		
J. Relway ✓	- do -	11	00	15	0.0
J. Deane ✓	Natt -	18	00		2/5 - 2/5 pay \$ 18 what
G. Natt ✓	J. Natt -	27	00		3/5 - since 3/5 pay -
A. Vain ✓	G. Natt -	30	00		Retaken as Barney -
H. M. Leam ✓	J. Nyslop	18	00		
H. McArthur ✓	Thomas	20	00		
Lassus - ✓	J. Feller	30	00		
Mr Perry ✓	W. Burgess	15	00		

New Buildings Since 1st Valuation

Name of House ^{Tenant}	Name of Owner	Authent L.S.D.	Remarks
F. J. Camp ^r —	F. J. Camp ^r —		Smiths Shop Iron Shed
Since last Valuation			
F. J. Company —	F. J. Company ^x —		Carpenter Butcher Shop
P. Williams	C. Williams ^x		Dwelling House
W. Clapton	W. Clapton		— do — do —
Mrs. Flint	Capt. Park		New Stitches
J. M. Dean —	J. M. Dean —		New Store " Smith Shop

Buildings in Course of Construction

(Not taken
into account)

F. J. Company
J. Selman
W. Sengers

Carpenter Shop
Dwelling House & Store
Two Cottages Connected

The Honble
The Col Secretary
Govt Office

John Wallace
Chief Constable

We the undersigned Justices of the Peace residing in Stanley being assembled in accordance with the provisions of the 3rd. section of Ordinance No 14 of 1882, intituled "An Ordinance to raise a sum of money in aid of Revenue "by a Tax on Lands and Tenements for a limited period" do hereby make and declare the following assessment of the annual value of Tenements in the Town of Stanley for the year One thousand eight hundred and *Eighty Eight*

	Owner.	Description of Tenement.	Assessment.						
			Annual value.			Tax.			
			£	s.	d.	£	s.	d.	
	G M Dean	Dwelling House	50	0	0	16	8		
	Wm Bartlett	do	15	0	0	5	0		
	do (Voice)	do	24	0	0	8	0		
	do	do	12	0	0	4	0		
	G Cressara	do	24	0	0	8	0		
1	Falkland Islands Co	do	80	0	0	1	6	8	
2	do	do	36	0	0	12	0		
3	J M Dean & Sons	Store, Warehouse, Carpenter & Blacksmith shop	160	0	0	2	13	4	
4	do	Dwelling House	36	0	0	12	0		
5	do	Stanley Arms	65	0	0	1	1	8	
6	do	Store attached to the above	12	0	0	4	0		
	P Bonner	Dwelling House	12	0	0	4	0		
	J Thomas	do	40	0	0	13	4		
	do	do	24	0	0	8	0		
	M Yates	do	12	0	0	4	0		
7	Falkland Islands Co	Millinery Store	24	0	0	8	0		
	G. Turner	Dwelling House	40	0	0	13	4		
	C Murray's estate	do	12	0	0	4	0		
	Mrs Bettleff	do	36	0	0	12	0		
	do	do	40	0	0	13	4		
	J H Dean	do	24	0	0	8	0		
	Mrs Bettleff	do	24	0	0	8	0		
	C Williams	do	24	0	0	8	0		
	H Longley's estate	do	12	0	0	4	0		
	Mrs A Kelway	do	12	0	0	4	0		
8	Falkland Islands Co	Genl Store & Warehouse	100	0	0	1	13	4	
9	do	Carpenters shop	12	0	0	4	0		
	Brought forward						15	8	8

Owner.	Description of Tenement.	Assessment.					
		Annual value.			Tax.		
		£	s.	d.	£	s.	d.
	Brought forward				15	8	8
11 Falkland Islands Coy	Blacksmiths Shop PA	24	0	0	8	0	
11 Do	Coopers & Butchers Shop PA	24	0	0	8	0	
12 Do	Dwelling House PA	24	0	0	8	0	1
13 Do	Do PA	18	0	0	6	0	0
Smyley estate (C Williams)	Do 2 ✓ pd	24	0	0	8	0	
M Pereira	First & Last Public House PA	75	0	0	1	5	0
Do	Dwelling House ✓ ✓ pd	16	0	0	5	4	
Do	Do ✓ ✓ pd	18	0	0	6	0	
C Williams	Do ✓ 3 ✓ pd	19	0	0	6	4	
P. Varella	Do ✓ pd	18	0	0	6	0	18
J Smith	Do ✓ pd	24	0	0	8	0	
J Lewis	Do pd	24	0	0	8	0	
14 Falkland Islands Coy	Do pd	24	0	0	8	0	
M Rowlands	Do ✓ ✓ pd	15	0	0	5	0	
S Gleadall	Do ✓ ✓ pd	15	0	0	5	0	
M Sharp	Do pd	24	0	0	8	0	
M Kiddle	Do ✓ pd	18	0	0	6	0	
J Davis	Do ✓ pd	24	0	0	8	0	
15 Falkland Islands Coy	Do pd	24	0	0	8	0	
16 Do	Do pd	15	0	0	5	0	
17 Do	Do pd	18	0	0	6	0	2
S Bommer	Do pd	18	0	0	6	0	
Smiths estate	Do ✓ pd	76	0	0	5	4	
J Casey	Do ✓ pd	18	0	0	6	0	
J Neilson	Do ✓ pd	18	0	0	6	0	
J Casey	Do ✓ pd	18	0	0	6	0	
Do	Do ✓ pd	18	0	0	6	0	
Whitaker & Mitchell	Do ✓ ✓ pd	24	0	0	8	0	
W Ratcliffe	Do pd	12	0	0	4	0	
J McLaughlan	Do ✓ pd	24	0	0	8	0	
J Robson (F Hardy)	Do ✓ pd	24	0	0	8	0	
	Carried forward				26	13	8

Tax.	Owner.	Description of Tenement.	Assessment.					
			Annual value.			Tax.		
s.	d.		£	s.	d.	£	s.	d.
8	8	Brought forward				26	13	8
8	0	P Maguire J Farms Dwelling House ✓ pd	18	0	0		6	0
8	0	do ✓ pd	12	0	0		4	0
8	0	1 J Rocking Prince of Wales ✓ pd	35	0	0		11	8
6	0	C Williams Globe Tavern & Store ✓ pd	80	0	0	1	6	8
8	0	do Dwelling House ✓ pd	15	0	0		5	0
5	0	A Norman do ✓ ✓ pd	15	0	0		5	0
5	4	J Settleff do ✓ ✓ pd	12	0	0		4	0
6	0	C Williams do ✓ 6 ✓ pd	30	0	0		10	0
6	4	J Settleff do ✓ ✓ pd	24	0	0		8	0
6	0	18 J M Dearsons Dwelling House & Bakery ✓ pd	50	0	0		16	8
8	0	C M Dear Dwelling House ✓ pd	50	0	0		16	8
8	0	do do ✓ ✓ pd	24	0	0		8	0
8	0	do do ✓ ✓ pd	24	0	0		8	0
5	0	G. Galt J Rowell do pd	60	0	0	1	0	0
5	0	S Pimm do ✓ ✓ pd	12	0	0		4	0
8	0	Mrs Hallans do ✓ ✓ pd	30	0	0		10	0
6	0	Wm Greison do ✓ ✓ pd	18	0	0		6	0
8	0	F Hardy do ✓ pd	24	0	0		8	0
8	0	G Short do	12	0	0		4	0
5	0	J Andrews (Williams) do ✓ ✓ pd	12	0	0		4	0
6	0	2 J Rocking do ✓ pd	15	0	0		5	0
6	0	Mrs White do	12	0	0		4	0
5	4	B Wilmer do ✓ ✓ pd	15	0	0		5	0
6	0	J Peck do ✓ ✓ pd	12	0	0		4	0
6	0	Wm Moore do ✓ ✓ pd	12	0	0		4	0
6	0	A Halliday do ✓ ✓ pd	18	0	0		6	0
6	0	Mrs Putter or Campbell do ✓ pd	12	0	0		4	0
8	0	C Gladall do pd	15	0	0		5	0
4	0	Mrs Perry do ✓ ✓ pd	15	0	0		5	0
8	0	R Atkins do ✓ ✓ pd	15	0	0		5	0
8	0	Mrs Miller do ✓ ✓ pd	12	0	0		4	0

13-8

Carried forward

28 10 4

Owner.	Description of Tenement.	Assessment.					
		Annual value.			Tax.		
		£	s.	d.	£	s.	d.
	Brought forward				38	10	4
H Roberts	Dwelling House pd	12	0	0		4	0
W. Clethers	do ✓ pd	15	0	0		5	0
Mrs Surgens	do ✓ pd	15	0	0		5	0
do	"Shamrock" Public House pd	35	0	0		11	8
J Hocking	Dwelling House pd	12	0	0		4	0
do	do ✓ pd	18	0	0		6	0
J Pinayo	do ✓ pd	15	0	0		5	0
J Bonner	do pd	15	0	0		5	0
do	do pd	15	0	0		5	0
J Felton (H. S. Lasar)	do ✓ pd	30	0	0		10	0
G. Clethers	do ✓ pd	18	0	0		6	0
19 J M Deansons	Mithinery Store ✓ pd	50	0	0		16	8
R C Rache	Butchers Shop pd	10	0	0		3	4
20 J M Deansons	Ship Hotel, Dwelling H ^s & Shirts stores pd	60	0	0	1	0	0
R C Rache	Dwelling House pd	36	0	0		12	0
do	do pd	15	0	0		5	0
do	do pd	12	0	0		4	0
J A Williams	do ✓ pd	12	0	0		4	0
21 Falkland Islands Coy	Dairy & Dwelling House pd	12	0	0		4	0
Mr Barry	Dwelling House ✓ pd	12	0	0		4	0
J Smith	Butchers Shop ✓ pd	6	0	0		2	0
J Rudds Estate	Dwelling House pd	15	0	0		5	0
W. Claxton (W. S. Elmer)	do ✓ pd	24	0	0		8	0
J Lehen	do ✓ pd	18	0	0		6	0
J Sellman	do ✓ pd	50	0	0		16	8
Wm McDavid	do ✓ pd	18	0	0		6	0
Mrs Williams	Rose Hotel pd	65	0	0	1	1	8
C Williams	Dwelling House pd	18	0	0		6	0
Wm Biggs	do ✓ pd	36	0	0		12	0
J Von Barton	do ✓ pd	24	0	0		8	0
W Martin	do ✓ pd	18	0	0		6	0
	Carried forward				50	7	4

d.	Owner.	Description of Tenement.	Assessment.						
			Annual value.			Tax.			
			£	s.	d.	£	s.	d.	
		Brought forward				£	50	7	4
4	R Goss	Dwelling House pa	12	0	0		4	0	
0	M Johnson	do ✓ pa	24	0	0		8	0	
5	H McLean	do ✓ pa	18	0	0		6	0	
8	22 Falkland Islands Coy	Dwelling House pa	24	0	0		8	0	
0	Herbert Felton	do pa	36	0	0		12	0	
0	James Felton	do ✓ v. pa	60	0	0	1	0	0	
0	Charles Scott	do (Rent £18.0.0 of 1/4 year) pa	24	0	0		8	0	
5	23 J M Deansons	do ✓ v. pa	24	0	0		8	0	
0	W Bound	do ✓ pa	24	0	0		8	0	
0	I Betts	do ✓ pa	18	0	0		6	0	
0	C Williams	do ✓ 8 ✓ pa	24	0	0		8	0	
8	W Newman	do ✓ pa	6	0	0		2	0	
3	24 Falkland Islands Coy	Coal Store pa	30	0	0		10	0	
0	25 J M Deansons	do ✓ v. pa	24	0	0		8	0	
2	C Williams	Warehouse ✓ 9 ✓ pa	24	0	0		8	0	

£ 56 11 4

Henry P. Lameon
 Lowther E. Prudden
 Ald. & J. P.
C. M. Deary
 Herbert Mansel.

Police Court, Stanley
 5th January 1888.

We the undersigned Justices of the Peace residing in Stanley being assembled in accordance with the provisions of the 3rd section of Ordinance No 14 of 1882, intituled "An Ordinance to raise a sum of money in aid of Revenue "by a Tax on Lands and Tenements for a limited period" do hereby make and declare the following assessment of the annual value of Tenements in the Town of Stanley for the year One thousand eight hundred and *Eighty six*.

Owner.	Description of Tenement.	Assessment.					
		Annual value.			Tax.		
		£	s.	d.	£	s.	d.
J. H. Deaw	Dwelling House	50	.	.	.	16	0
W ^m Bartlett	Do	6	.	.	.	2	.
Do	Do	24	.	.	.	8	.
Do	Do	12	.	.	.	4	.
E. Crossard	Do	24	.	.	.	8	.
D. J. Comp ^y	Do	80	.	.	1	6	8
D. J. Comp ^y	Do	36	.	.	.	12	.
J. H. Deaw & Son	Store, Warehouse & Carpenter's Shop	160	.	.	2	13	4
Do	Blacksmith's shop	36	.	.	.	12	.
Do	Dwelling House	65	.	.	1	1	8
Do	Standy arms	24	.	.	.	8	.
as been re-appears	Store (attached to the above)	24	.	.	.	8	.
S. Bowner	Dwelling House	—	nil	—	—	—	—
J. Thomas	Do	40	.	.	.	13	4
— do —	Do	24	.	.	.	8	.
M. Yates	Do	12	.	.	.	4	.
D. J. Comp ^y	Millinery Store	24	.	.	.	8	.
J. Turner	C. Murray's Estate	40	.	.	.	13	4
W ^m Belliff	Do	12	.	.	.	4	.
Do	Do	36	.	.	.	12	.
J. H. Deaw	Do	36	.	.	.	12	.
W ^m Belliff	Do	24	.	.	.	8	.
W. Smyth's Estate	Do	24	.	.	.	8	.
W ^m A. Kehway	Do	12	.	.	.	4	.
D. J. Comp ^y	General Store & Warehouse	100	.	.	1	13	4
— do —	Carpenter's Shop	12	.	.	.	4	.
— do —	Blacksmith's Shop	24	.	.	.	8	.
— do —	Coopers & Butcher's Shop	24	.	.	.	8	.
Carried forward.		£	16	0	4		

Owner.	Description of Tenement.	Assessment.					
		Annual value.			Tax.		
		£	s.	d.	£	s.	d.
<i>Brought forward</i> R. J. Comp 7	Swelling house	24	.	.	16	0	4
Do.	do	24	.	.	8	.	.
Do	do	18	.	.	6	.	.
Smyleys Estate	do	24	.	.	8	.	.
M. Pereira	Dist & Part Public House	75	.	.	1	5	.
Do.	Swelling House	16	.	.	5	4	.
Do	do	18	.	.	6	.	.
C. Williams	do	19	.	.	6	4	.
P. Laulla	do	18	.	.	6	.	.
J. Smith	do	24	.	.	8	.	.
J. Lewis	do	24	.	.	8	.	.
J. Rowland	do	15	.	.	5	.	.
C. Steadall	do	15	.	.	5	.	.
J. Sharp	do	24	.	.	8	.	.
H. Riddle	do	18	.	.	6	.	.
J. Davis	do	24	.	.	8	.	.
R. J. Comp 7	do	24	.	.	8	.	.
Do.	do	15	.	.	5	.	.
Do	do	18	.	.	6	.	.
S. Rowland	do	18	.	.	6	.	.
J. Smiths Estate	do	16	.	.	5	4	.
J. Carey	do	18	.	.	6	.	.
E. Heilman	do	18	.	.	6	.	.
J. Carey	do	18	.	.	6	.	.
Do	do	18	.	.	6	.	.
A. Pitaluca	do	24	.	.	8	.	.
H. Ratcliffe	do	12	.	.	4	.	.
J. McLaughlin	do	24	.	.	8	.	.
J. Roberts	do	24	.	.	8	.	.
P. Maguire	do	18	.	.	6	.	.
Do	do	12	.	.	4	.	.
J. Hocking	Prince of Wales	35	.	.	11	8	.
<i>Carried forward</i> £					<u>27</u> 11 0		

Owner.	Description of Tenement.	Annual value.			Tax.		
		£	s.	d.	£	s.	d.
	Carried forward						
C. Williams	Shop Tavern & Store	80	.	.	7	6	8
Do.	Swelling Horn	15	.	.		5	.
J. Manning	Do.	15	.	.		5	.
J. Belliff	Do.	12	.	.		4	.
C. Williams	Do.	30	.	.		10	.
J. Belliff	Do.	24	.	.		8	.
J. M. Dean & Sons	Swelling Horn & Bakery	50	.	.		16	8
C. M. Dean	Swelling Horn	50	.	.		16	8
Do.	Do.	24	.	.		8	.
Do.	Do.	24	.	.		8	.
G. Hatt	Do.	60	.	.	1	.	.
S. Penn	Do.	12	.	.		4	.
M ^r Williams	Do.	30	.	.		10	.
M ^r Ferguson	Do.	18	.	.		6	.
A. Hardy	Do.	24	.	.		8	.
G. Shutt	Do.	12	.	.		4	.
J. Andrews	Do.	12	.	.		4	.
J. Stocking	Do.	15	.	.		5	.
M ^r White	Do.	12	.	.		4	.
M ^r Jenkins	Do.	15	.	.		5	.
J. Peck	Do.	12	.	.		4	.
L. Snow	Do.	12	.	.		4	.
A. Halliday	Do.	18	.	.		6	.
M ^r Butler or Campbell	Do.	12	.	.		4	.
C. Grantall	Do.	15	.	.		5	.
M ^r Bond	Do.	15	.	.		5	.
R. Atkins	Do.	15	.	.		5	.
Do. Mrs Miller	Do.	12	.	.		4	.
W. Roberts	Do.	12	.	.		4	.
W. Clithero	Do.	15	.	.		5	.
M ^r Briggs	Do.	15	.	.		5	.
M ^r Jenkins.	Shamrock Public House	35	.	.	0	11	8

Carried forward £ 39.11.8

Owner.	Description of Tenement.	Assessment.					
		Annual value.			Tax.		
		£	s.	d.	£	s.	d.
	Brought forward						
J. Hocking	Dwelling House	12	.	.	39	14	8
J. Hocking	Do	18	.	.	6	.	.
J. Pinyard	Do	15	.	.	5	.	.
J. Bonnum	Do	15	.	.	5	.	.
J. Bonnum	Do	15	.	.	5	.	.
J. Letton	Do	30	.	.	10	.	.
G. Clithero	Do	18	.	.	6	.	.
J. M. Deaw & Sons	Millinery Store	50	.	.	16	8	.
R. C. Packer	Butcher Shop	10	.	.	3	4	.
J. M. Deaw & Sons	Ship Hotel. Dwelling House & Spunt Store	60	.	.	1	.	.
R. C. Packer	Dwelling House	36	.	.	12	.	.
Do	Do	15	.	.	5	.	.
Do	Do	12	.	.	4	.	.
J. W. Williams	Do	12	.	.	4	.	.
J. J. Comp? & M ^r Parry	Dairy & Dwelling House	12	.	.	4	.	.
J. Smith	Dwelling House	12	.	.	4	.	.
J. Smith	Butcher shop	6	.	.	2	.	.
J. Rudds Estate	Dwelling House	15	.	.	5	.	.
M. Claxton	Do	24	.	.	8	.	.
J. Lehen	Do	18	.	.	6	.	.
J. Hellman	Do	50	.	.	16	8	.
M ^r & M ^s Deaide	Do	24	.	.	8	.	.
M ^r Williams	Race Hotel	65	.	.	1	7	8
		Total	£	48	13	0	

(Signed) J. Ralfe & Co. M^r & M^s
(Signed) S. Hamilton
(Signed) Lowth. S. Beauden.
(Signed) C. M. Deaw.
(Signed) Robert Grand.

Assessment by the Justices of Stouley, of the Tax on
 Tenements in Stouley for the Year 1883 in accordance
 with the provisions of Section 3 of Act in force in 1882.

As the undersigned Justices having
 met as required by Law, do hereby
 declare the following Assessment

Owner of Tenement	Remarks	Rate
G. M. Dean Esq.	✓ Dwelling House	" 16 8 ✓
Paid. H. Nuttall.	✓ do.	" 4 ✓
Paid. do.	✓ do.	" 6 ✓
Paid. do.	✓ do.	" 3 ✓
Paid. A. B. Criley Esq.	do. ✗	" 10 ✓
Paid. Cross road.	✓ do. ✗	" 5 ✓
Paid. F. J. Company	✓ do.	1 6 8 ✓
Paid. do.	✓ do.	" 12 ✓
Paid. Dean & Sons	✓ Stone warehouse & office	1 13 4 ✓
Paid. do.	✓ Dwelling House	" 12 ✓
Paid. do.	✓ Stouley Court House	1 " ✓
Paid. do.	✓ Blacksmiths Shop	" 4 ✓
Paid 28 th March J. Bourne.	✓ Dwelling House	" 3 ✓
Paid. Mr. Gates	✓ do.	" 4 ✓
Paid. F. J. Company.	✓ do.	" 8 ✓
Paid. Capt Thomas	✓ do.	" 13 4 ✓
✗ Murray.	✓ do.	" 10 ✓
Paid. Dittliff.	✓ do.	" 4 ✓
Paid. Dittliff.	✓ do.	" 12 ✓
Paid. J. H. Dean Esq.	✓ do.	16 8 ✓
Paid. J. Dittliff.	✓ do.	" 8 ✓
Paid. Smyley's estate	✓ do.	" 8 ✓
Paid. Mr. Kelway.	✓ do.	" 4 ✓
Paid. F. J. Company	✓ General Stone Warehouse & Carpenter's Shop.	1 13 4 ✓
		£ 13 17 0

Name of Debtor		Remarks	13	17	0
Paid	T. J. Company	✓ Blacksmiths Shop	"	4	✓
Paid	do	✓ Dwelling House	"	8	✓
P	do	✓ do.	"	6	✓
P	do.	✓ do.	"	6	✓
Paid	Smyly's Estate	✓ do	"	8	✓✓
Paid	Proctor	✓ First & last, public house		13	4 ✓
P	do.	✓ Dwelling House	"	5	✓
P	do.	✓ do.	"	5	✓
Paid	C. Williams	✓ do	"	6	✓
P	Breaca	✓ do.	"	6	✓
P	Gas Smith	✓ do.	"	8	✓
P	"	✓ Beef Shop	"	2	✓
Paid	Gas Lewis	✓ Dwelling House	"	8	✓
Paid	T. Rowlands	✓ do.	"	5	✓
Paid	C. Gleadell	✓ do.	"	5	✓
Paid	Thos Sharp	✓ do.	"	8	✓
	R Pettit	✓ do	"	5	✓
P	J. Davis	✓ do.	"	8	✓
P	T. J. Company	✓ do under up air of	"	6	✓
P	"	✓ Dwelling House	"	6	✓
P	"	✓ "	"	5	✓
pond 28 th March	J. Somner	✓ do	"	6	✓
Paid	Smith Estate	✓ do.	"	5	4 ✓
Paid	J Casey	✓ do	"	6	✓
Paid	do.	✓ do	"	6	✓
Paid	do.	✓ do	"	6	✓
Paid	do.	✓ do	"	6	✓
Paid	Petaluga	✓ do.	"	6	✓✓
Paid	"	✓ do	"	4	✓✓
Paid	Th' Lanchlen	✓ do	"	8	✓
Paid	J. Robson	✓ do	"	8	✓
Paid	Th' Guire	✓ do	"	6	✓
Paid	Stockings	✓ Pair of boots & sock	"	11	✓
			24	8	8

Owner of Instrument

Remarks

24 8 8 ²¹³

Paid	Chas Williams	✓	Gen. at the Globe	1	6	8	✓
Paid	G Smith	✓	Dwelling House		5		✓
Paid	D. H. Jeff.	✓	do		4		✓
Paid	C. Williams	✓	do.		10		✓
Paid	D. H. Jeff.	✓	do		8		✓
Paid	Grandson.	✓	bad paper	✓	16	8	✓
Paid	C. M. Deem Esq.	✓	Dwelling Ho.		16	8	✓
Paid	do.	✓	do.		8		✓
Paid	do.	✓	do.		8		✓
Paid	G. D. Att.	✓	do		13	4	✓
Paid	J. P. Minn	✓	do.		4		✓
Paid	Mrs Williams	✓	do.		10		✓
Paid	Mrs Grierson	✓	do		4		✓
Paid	J. Henry	✓	do.		8		✓
Paid	Mrs Williams	✓	Ross Hotel		13	4	✓
Paid	G. Smith.	✓	Dwelling House		4		✓
Paid	Emmanuel Rodrig.	✓	do		4		✓
Paid	Hockmigo	✓	do		4		✓
XX	Mrs White	✓	do		4		✓
Paid	Mrs Wolan	✓	do		4		✓
Paid	J. Peck	✓	do		4		✓
Paid	Atkins	✓	do.		4		✓
Remo	The Representative of Trade.	✓	do.		4		✓
Paid	Halliday	✓	do		5		✓
Paid	Cap Campbell	✓	do		2	6	✓
Paid	C. H. C. C. C.	✓	do.		4		✓
	do.	✓	do		4		✓
Paid	Atkins	✓	do.		4		✓
Paid	Roberts	✓	do		4		✓
Paid	Atkins	✓	do		4		✓
Paid	W. Clithrope	✓	do		4		✓
Paid	W. Riggs	✓	do		4		✓
Paid	Mrs Wolan	✓	Shenandoah Public		8	4	✓

35. 10 2
96 0 2

Notes of Expenditure Rem at 6s

36
 35 16 2

Paid	Jas Stocking	✓	Dwelling Ho.	4	✓
Paid	to	✓	do.	6	✓
Paid	Cap Thomas	✓	do.	8	✓
Paid	Thomas	✓	do.	5	✓
Paid	Thomas	✓	do.	10	✓
Paid	Jas. Gillon	✓	do.	10	✓
Paid	G. Clitheroe	✓	do.	6	✓
Paid	J. H. Stansons	✓	Millinery, Dwelling		✓
Paid	to	✓	Trunk & Warehouse	16	8 ✓
Paid	to	✓	Ship Hotel	10	✓
	R. C. Packe Esq.		Key Shop	3	4 ✓

£ 39 9 2

Arthur Denley, Chairman

39 19 2

Sam^r Hamilton
 G. M. Deau.

£ 27 19 2

Deau & Co.

George M. Deau

R. C. Packe dwelling

		8
		4
		4
	796 Denny	4
	Martin	4
	7 Denny	3
		<u>17</u>
		6 8
		11 8
		<u>2 5 4</u>
		10
		<u>1 15 4</u>
		39 9 2
		<u>41 4 6</u>

Terment Tax

Town of

Stanley

for the year

1887

We the undersigned Justices of the Peace residing in Stanley being assembled in accordance with the provisions of the 3rd Section of Ordinance No 14 of 1882 intituled "An Ordinance to raise a sum of money in aid of Revenue" by a Tax on Lands and Tenements for a limited period" do hereby make and declare the following assessment of the annual value of Tenements in the Town of Stanley for the year One thousand eight hundred and eighty seven.

Owner	Description of Tenement	Assessment						
		Annual Value			Date			
		£	s	d	£	s	d	
G M Dean	Dwelling House ✓ PA	50	0	0	-	16	8	
Wm Bartlett	do ✓ PA	6	0	0	-	2	0	
do	do ✓ PA	24	0	0		8	0	
do	do ✓ PA	12	0	0		4	0	
E Cressard	do ✓ PA	24	0	0		8	0	
Falkland Islands Company	do ✓ +	80	0	0	1	6	8	
do	do ✓ +	36	0	0		12	0	
J M Dean + Sons	Store, Warehouse, Carpenter ✓ PA	160	0	0	2	13	4	
do	Blacksmiths Shop ✓ PA	36	0	0		12	0	
do	Dwelling House ✓ PA	65	0	0	1	1	8	
do	Store (attached to the above) ✓ PA	12	0	0		4	0	
S Bonner	Dwelling House ✓ PA	6	0	0		2	0	
J Thomas	do ✓ PA	40	0	0		13	4	
do	do ✓ PA	24	0	0		8	0	
M Yates	do ✓ PA	12	0	0		4	0	
Falkland Islands Company	Millinery Store ✓ +	24	0	0		8	0	
C Murray's estate	Dwelling House ✓ PA	40	0	0		13	4	
Mrs Settleff	do ✓ PA	12	0	0		4	0	
do	do ✓ PA	36	0	0		12	0	
J H Dean	do ✓ PA	40 36	0	0		12	0	
Mrs Settleff	do ✓ PA	24	0	0		8	0	
William H Smyley's estate	do ✓ PA	24	0	0		8	0	
Mrs A Kelway	do ✓ PA	12	0	0		4	0	
Falkland Islands Company	General Store + Warehouse ✓ +	100	0	0	1	13	4	
do	Carpenters Shop ✓ +	12	0	0		4	0	
Carried forward					£	15	3	8

Owner	Description of Tenement	Assessment					
		Annual Value			Tax		
		£	s	d	£	s	d
	Brought Forward			£	15	3	8
Falkland Islands Company	Blacksmith's Shop ✓ +	24	0	0	-	8	0
do	Cooperage & Butcher's Shop ✓ +	24	0	0		8	0
do	Dwelling House ✓ +	24	0	0		8	0
do	do ✓ +	18	0	0		6	0
do	do ✓ +	24	0	0		8	0
Smylys estate (William)	do ✓ pa	24	0	0		8	0
m Pereira	First + Last Public House ✓ pa	75	0	0		5	0
do	Dwelling House ✓ pa	16	0	0		5	4
do	do ✓ pa	18	0	0		6	0
C Williams	do ✓ pa	19	0	0		6	4
P Varela	do ✓ pa	18	0	0		6	0
J Smith	do 10 ✓ pa	24	0	0		8	0
J Lewis	do ✓ pa	24	0	0		8	0
Falkland Islands Company	do ✓ +	24	0	0		8	0
F Rowland	do ✓ pa	15	0	0		5	0
E Gleadall	do ✓ pa	15	0	0		5	0
T Sharp	do 13 ✓ pa	24	0	0		8	0
N Middle	do ✓ pa	18	0	0		6	0
J Davis	do ✓ pa	24	0	0		8	0
Falkland Islands Company	do ✓ +	24	0	0		8	0
do	do ✓ +	15	0	0		5	0
do	do ✓ +	18	0	0		6	0
S Bonner	do ✓ pa	18	0	0		6	0
J Smith's estate (J King)	do ✓ pa	16	0	0		5	4
J Casey	do ✓ pa	18	0	0		6	0
J Neilson	do ✓ pa	18	0	0		6	0
J Casey	do ✓ pa	18	0	0		6	0
do	do ✓ p	18	0	0		6	0
Mitchell A Pitahuga	do ✓ pa	24	0	0		8	0
W Ratcliffe	do ✓ pa	12	0	0		4	0
J McLaughlin	do ✓ pa	24	0	0		8	0
F. Hardy S Robson	do ✓	24	0	0		8	0
	Carried forward			£	26	8	8

Owner	Description of Tenement	Assessment					
		Annual Value			Taxes		
		£	s	d	£	s	d
	Brought forward			£	26	8	8
R Maquire Pd	Dwelling House ✓	18	0	0	6	0	✓
do Pd	do ✓	12	0	0	4	0	✓
J Hocking	"Prince of Wales" ✓	35	0	0	11	8	
C Williams	"Globe Tavern" + Store ✓	80	0	0	6	8	
do	Dwelling House ✓	15	0	0	5	0	
H Mannan	do ✓	15	0	0	5	0	
J Settleff	do ✓	12	0	0	4	0	
C Williams	do ✓	30	0	0	10	0	✓
J Settleff	do ✓	24	0	0	8	0	
J M Sean + Sons	Dwelling House + Bakery	50	0	0	16	8	
C M Sean	Dwelling House ✓	50	0	0	16	8	
do	do ✓	24	0	0	8	0	
do	do ✓	24	0	0	8	0	
G Matt	do ✓	60	0	0	1	0	0
S Pimm	do ✓	12	0	0	4	0	
Mrs Williams	do ✓	30	0	0	10	0	
Wm Grierson Pd	do 2 ✓	18	0	0	6	0	e
F Hardy	do ✓	24	0	0	8	0	
G Short	do ✓	12	0	0	4	0	
J Andrews J. Williams	do 4 ✓	12	0	0	4	0	
J Hocking	do 8 ✓	15	0	0	5	0	
Mrs White	do ✓	12	0	0	4	0	
Mrs Jurgens M Doonan	do 12 ✓	15	0	0	5	0	
J Peck	do ✓	12	0	0	4	0	
F K Moore	do ✓	12	0	0	4	0	
A Halliday	do 9 ✓	18	0	0	6	0	
Mrs Rutter (or Campbell)	do ✓	12	0	0	4	0	
C Gleadall	do 6 ✓	15	0	0	5	0	
H Bound Mrs Perry	do ✓	15	0	0	5	0	
R Atkins	do 3 ✓	15	0	0	5	0	
Mrs Miller Cathin	do ✓	12	0	0	4	0	

Brought forward £ 38 5 4

Owner	Description of Tenement	Assessment					
		Annual Value			Tax		
		£	s	d	£	s	d
	Brought Forward				£ 38	5	4
W Roberts	Dwelling House ✓ pa	12	0	0		4	0
W Clethers	do ✓ pa	15	0	0		5	0
Wm Biggs Mrs Jurgens	do ✓ pa	15	0	0		5	0
Mrs Jurgens	"Shamrock" Public House ✓ pa	35	0	0		11	8
J Hocking	Dwelling House ✓ pa	12	0	0		4	0
do	do ✓ pa	18	0	0		6	0
J Pinazo	do ✓ pa	15	0	0		5	0
J Bonner	do ✓ +	15	0	0		5	0
do	do ✓ +	15	0	0		5	0
J Felton	do ✓ pa	30	0	0		10	0
G Clethers	do ✓ pa	18	0	0		6	0
J M Dean + Sons	Millinery Store ✓ pa	50	0	0		16	8
R C Packe	Butcher's shop ✓ pa	10	0	0		3	4
J M Dean + Sons	"Ship Hotel" Dwelling House + Spirit Store ✓ pa	60	0	0		1	0
R C Packe	Dwelling House ✓ pa	36	0	0		12	0
do	do ✓ pa	15	0	0		5	0
do	do ✓ pa	12	0	0		4	0
G H Williams	do ✓ pa	12	0	0		4	0
Falkland Islands Comp ^y	Dairy + Dwelling House ✓ +	12	0	0		4	0
Mrs Parry	Dwelling House ✓ pa	12	0	0		4	0
J Smith	Butcher's Shop 10 ✓ pa	6	0	0		2	0
J Rudds estate	Dwelling House ✓ pa	15	0	0		5	0
W C Lancton	do ✓ pa	24	0	0		8	0
J Lehen	do ✓ pa	18	0	0		6	0
J Sellman	do ✓ pa	50	0	0		16	8
Wm Mc David	do ✓	18	0	0		6	0
Mrs Willans	"Rose" Hotel ✓ pa	65	0	0		1	8
+ C Williams	Dwelling House ✓ pa	18	0	0		6	0
Wm Biggs	do ✓ pa	36	0	0		12	0
J Von Harten	do ✓ pa	24	0	0		8	0
W Martin	do ✓ pa	18	0	0		6	0
	Carried forward				£ 50	2	4

25th Jan'y 1887
(Rent £18-)

Owner	Description of Tenement	21 st Assessment					
		Annual Value			Tax		
		£	s	d	£	s	d
	Brought forward				£	50	2 4
R Goss	Swelling House ✓ P.	12	0	0		4	4 0
M Johnston	do ✓ P.	24	0	0		8	0
H MacLean	do ✓ P.	18	0	0		6	0
Total					£	51	0 4

Henry B L Lawson
 J. Hamilton
 Lowther E. Brandon
 C. M. Deane
 Herbert Mansel

Police Court
 Stanley
 6th January 1887

CROWN
STANDARD
AGENTS

1889

CROWN
STANDARD
AGENTS

CROWN
STANDARD
AGENTS

CROWN
STANDARD

EXCHEQUER AND AUDIT DEPARTMENT,

SOMERSET HOUSE, LONDON, W.C.

16 May 1889.

No. 8 to 13
1888

SIR,

I am directed by the Comptroller and Auditor General to transmit to you herewith the enclosed *QUERIES* or *OBSERVATIONS* on the Account of *the Falkland Islands*

in respect of _____

for the year 1888, which you are requested to return to "The Comptroller and Auditor General, Somerset House, London," at your earliest convenience, with your Signature and the Date at the foot of each answer.

I have the honour to be,

SIR,

Your obedient Servant,

N. Harris Nicholas

To *the Governor of the Falkland Islands*

NOTE.—Queries which can be answered at once should be returned without waiting for any which may require a longer time to answer.

Letter to Crown Agents
from the Returns Dept
11/7/89 SM

Office of the Crown Agents
Downing Street SW.
3rd May 1889.

Sir,

Book Post.

At the request of Mr Burdett
I have the honour to enclose for the
information of the Government a home
copy of the introduction to the 1889
edition of "Burdett's Official Intelligence"
in which will be found a paper on
Colonial Loans, Finance and
Development, summarizing the statistics
furnished for his use in response to
our circular letter, of the 29th March
1888.

Mr Burdett has requested
us to endeavour to obtain for him
similar information in respect of the
Year

The Honble

Colonial Secretary
to: to:

Falkland Islands.

8
just closed, and I enclose copies of
blank form of return which he has
furnished for the purpose, and we should
be much obliged if the Government would,
as on former occasions, supply the
particulars desired.

We have further been asked
to request that the completed returns, and
any reports or other documents which
may be sent in explanation of them, may
be transmitted home at such a date as
to reach this Country not later than the
end of September next.

I have the honour to be,

Sir,

Your obedient Servant.

W. H. Ommund

BURDETT'S OFFICIAL INTELLIGENCE FOR 1890.

Colony of Falkland Islands

POPULATION AT FOLLOWING PERIODS ... 1878 1415 1888 1890

CLIMATE (State Highest and Lowest Temperature and Special Features). in 1887 69° 5' in
December 17° lowest in June.

Loans.

AMOUNT AUTHORISED AND EXPENDED.—*Showing Productive and Non-Productive Works.*

YEAR to 31st Dec.	Total Loans authorised	Un-expended and unissued Loans	Amount of Loans Repaid.	Railways and Tram-ways	Tele-graphs	Water Supply and Sewerage	Harbours, Rivers, Light-houses	Roads and Bridges	Immig-ration &c.	Public Works, Buildings, Schools, Defence, &c.	Charges and Expenses of raising Loans	Deficiency in Revenue
1888 ...												
...				<u>Nil</u>								
...												

The Public Debt Charge and the Income from Productive Works.

YEAR to 31st Dec.	Public Debt	Public Debt per head	Annual Charge for Debt	Amount of Loans spent upon Productive Works	Annual Revenue (Net) from Productive Works	Percentage of Net Revenue from Productive Works on Public Debts
1888 ...						
...			<u>Nil</u>			
...						

Railways.

A statement of the rise, progress, and development and present position of the railways of the Colony, and the gauge used, will be very much appreciated.

YEAR to 31st Dec.	Capital Expenditure to Date	Miles Working	Miles under Construction	Revenue Receipts	Working Expenses	Net Profit on Working	Amount required to Pay Interest on Capital raised	Excess (+) or Deficit (-) of Profits after meeting charge for Interest	Actual Returns per cent. on Capital Expenditure represented by Profits
1888 ...									
...			<u>Nil</u>						
...									

Public Expenditure, Exclusive of Expenditure from Loans.

YEAR to 31st Dec.	Railways	Post and Telegraphs	Interest and Expense of Public Debt	Immigration	Other Services	TOTAL EXPENDITURE	EXPENDITURE PER HEAD	
							Total	For Railways
1888 ...	nil	£2075	nil	nil	£6743	£8818	£4.13.3	nil
1878 ...								
...								

Other Statistics of Importance, according to Special Circumstances of Colony.

YEAR to 31st Dec.	*							
1888 ...								
1878 ...								
...								

* NOTE.—When foregoing statistics are other than sterling, please insert in this Column the official mean Rate of Exchange.

General Observations.

[A large diagonal line is drawn across this section, indicating that no general observations were recorded.]

Signed J. Latimer Smith
Col: Secy

Place Stanhly Falkland Islands

Date 11th July 1889

It is requested that these forms, when filled up, may be returned as promptly as possible to HENRY C. BURDETT, Esq., The Lodge, Porchester Square, London, W.