

Building Plans.

Issued. 1971.

 To The Town Clerk,
Stanley.

Application No. _____ of 19 _____

I hereby make formal application to The Town Council for permission to execute the works set out hereon and in accordance with the details stated.

I understand that the work must be completed within 12 months of this date or otherwise fresh application must be made.

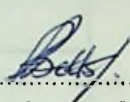
.....
Landlord, Owner, Builder or Agent.

1. Postal address of site of work.	35, FITZROY ROAD.
2. Nature of work.	EXTENSION TO PROPERTY.
3. Purpose for which work is eventually to be used.	DWELLING HOUSE.
4. Main dimensions inside.	13' 9" x 31' 6"
5. Means of disposal of drainage, if any.	TO EXISTING DRAIN.
6. Construction of :- (a) Floors (1) Ground (2) Upper (b) Walls (c) Roof	<div>Timber. 2" x 6" & 1/2" G. FLOORING.</div> <div>NONE</div> <div>1 3/4" x 3" FRAMING. 1" ROUGH BOARDING RUBEROID LINES.</div> <div>2" x 4" RAFTERS. CORRUGATED IRON.</div>
7. Source of Water Supply.	MAINS.

NOTES.

1. Applicants must complete the above form in so far as applicable and draw any plans on the inner sheet of this form.
2. The form must be in duplicate.
3. No work must normally be commenced till the formal approval of the Council is received.
4. In the case of new drainage, this must be inspected by the representative of the Town Council before the drains are covered and 24 hours notice given that such inspection is required.
5. The plan must shew relation of existing buildings and boundaries to new work and the dimensions of the various parts of the building.
6. Sections must shew heights of all parts.
7. Size of all windows must be made clear.

Approved by Council.

Drains inspected.

Work Completed.

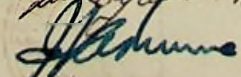
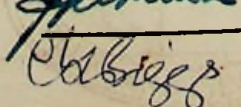
 9/3/71
 11/3/71
 12/3/71

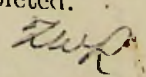
2.1.73 

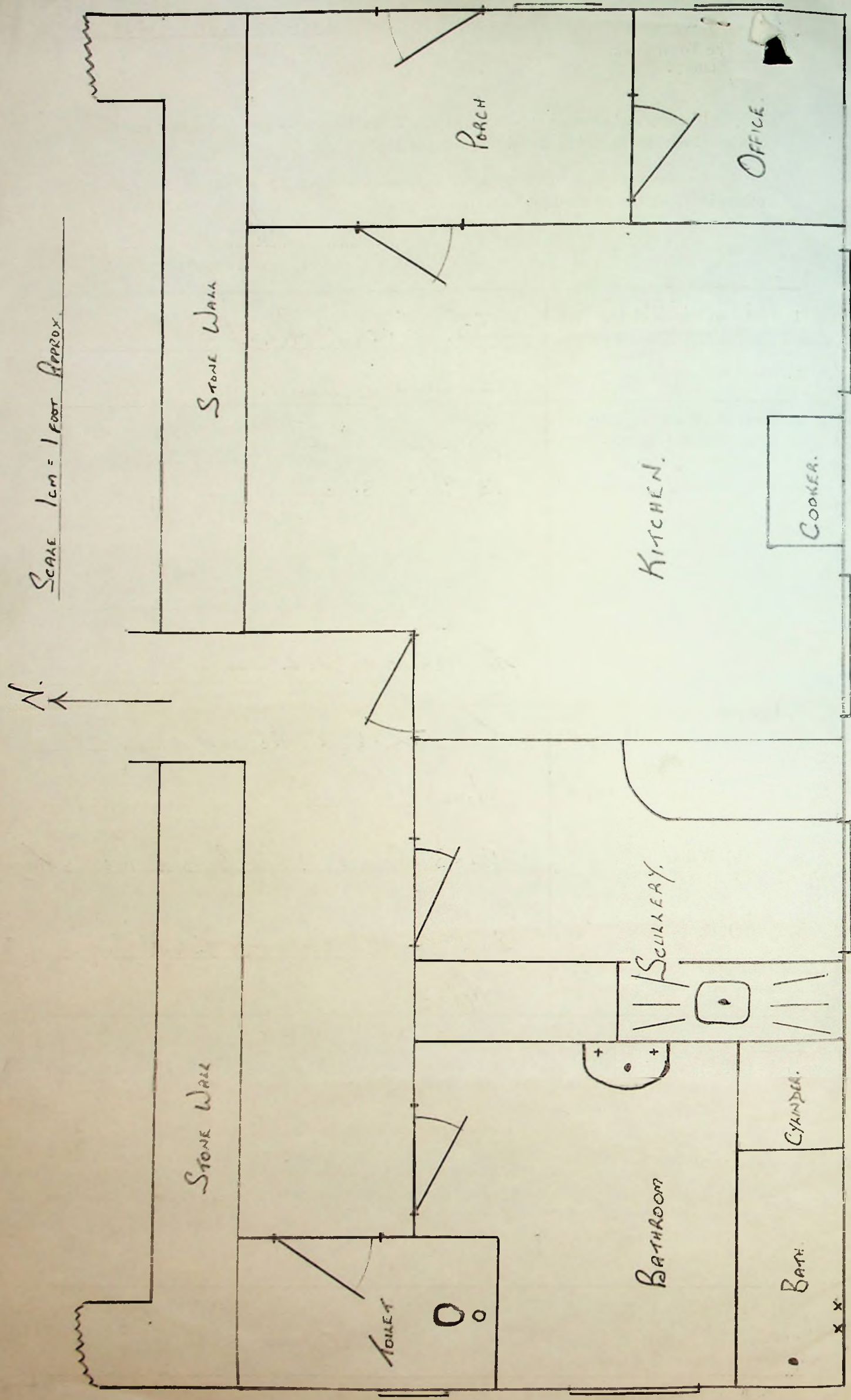

SCALE APPROX 1/2cm = 1 foot.

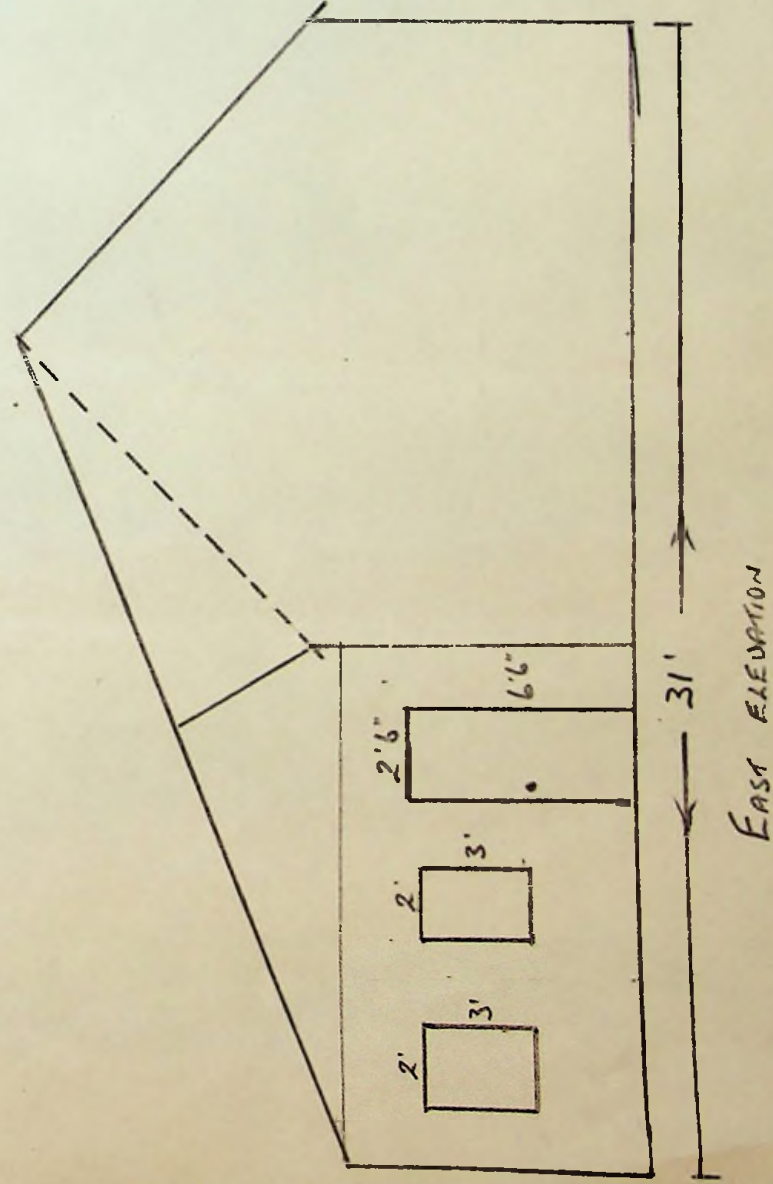

EAST ELEVATION

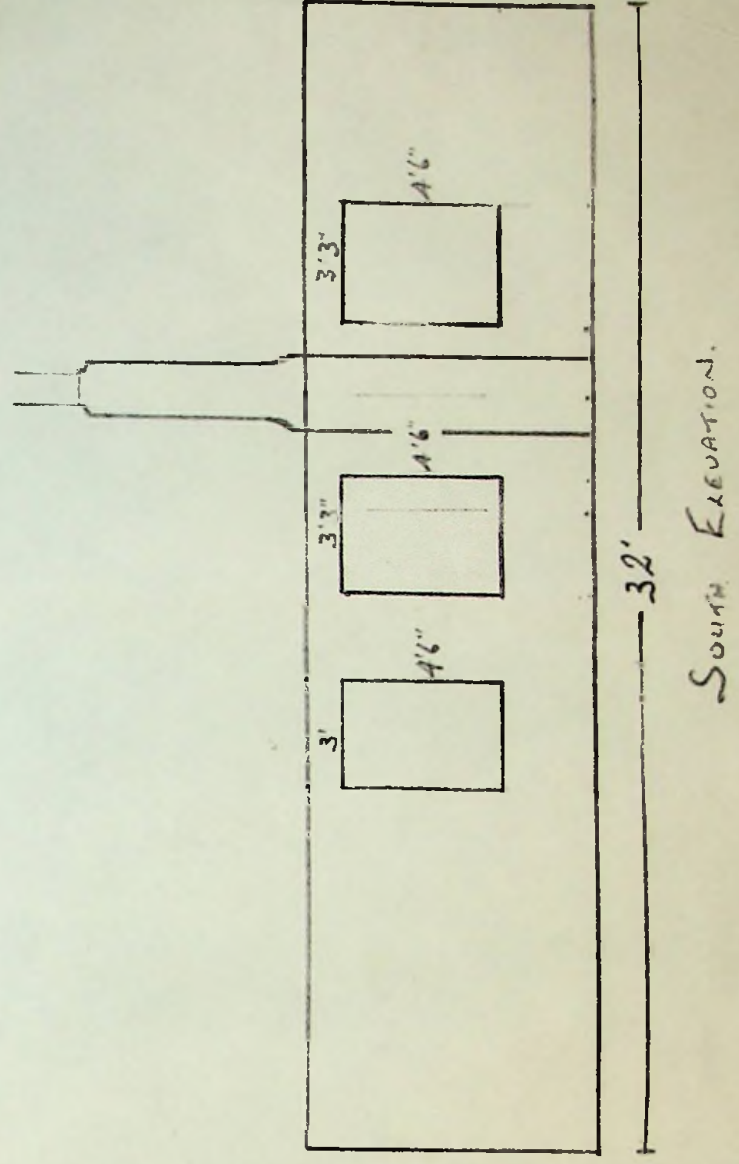

SOUTH ELEVATION

To The Town Clerk,
Stanley.

I hereby make formal application to The Town Council for permission to execute the works set out hereon and in accordance with the details stated.

I understand that the work must be completed within 12 months of this date, or otherwise fresh application must be made.

SCIENCE & RESEARCH COUNCIL
RADIO & TELEVISION RESEARCH STATION
Richards
Landlord, Owner, Builder or Agent: *25/11/71*
OFFICER IN CHARGE

1. Postal address of site of work.	9 Brandon Road
2. Nature of work.	Construction of Garage
3. Purpose for which work is eventually to be used.	Housing of motor vehicle
4. Main dimensions inside.	16'6" x 10'6" + 7'6" high
5. Means of disposal of drainage, if any.	none
6. Construction of :- (a) Floors (1) Ground (2) Upper (b) Walls (c) Roof	Concrete — Timber frame with horizontal corrugated metal sheeting 30 incl pitched. Corrugated metal sheeting
7. Source of Water Supply.	none

NOTES.

1. Applicants must complete the above form in so far as applicable and draw any plans on the inner sheet of this form.
2. The form must be in duplicate.
3. No work must normally be commenced till the formal approval of the Council is received.
4. In the case of new drainage, this must be inspected by the representative of the Town Council before the drains are covered and 24 hours notice given that such inspection is required.
5. The plan must shew relation of existing buildings and boundaries to new work and the dimensions of the various parts of the building.
6. Sections must shew heights of all parts.
7. Size of all windows must be made clear.

Approved by Council.

Drains inspected.

Work Completed.

T. J. Jones 20.12.71
J. Williams 21.12.71

John 2.1.73

Length - 16'6"
 Width - 10'6"
 Height - 7'6"
 Roof - Pitched 2'6"
 Floor - Concrete
 Doors - Timber, side-hung and
 internal folding
 Construction - Timber frame, clad with
 horizontal metal sheeting
 Windows - Translucent plastic sheet.
 Finish - Painted white & green
 Access - Concrete ramp to roadway.

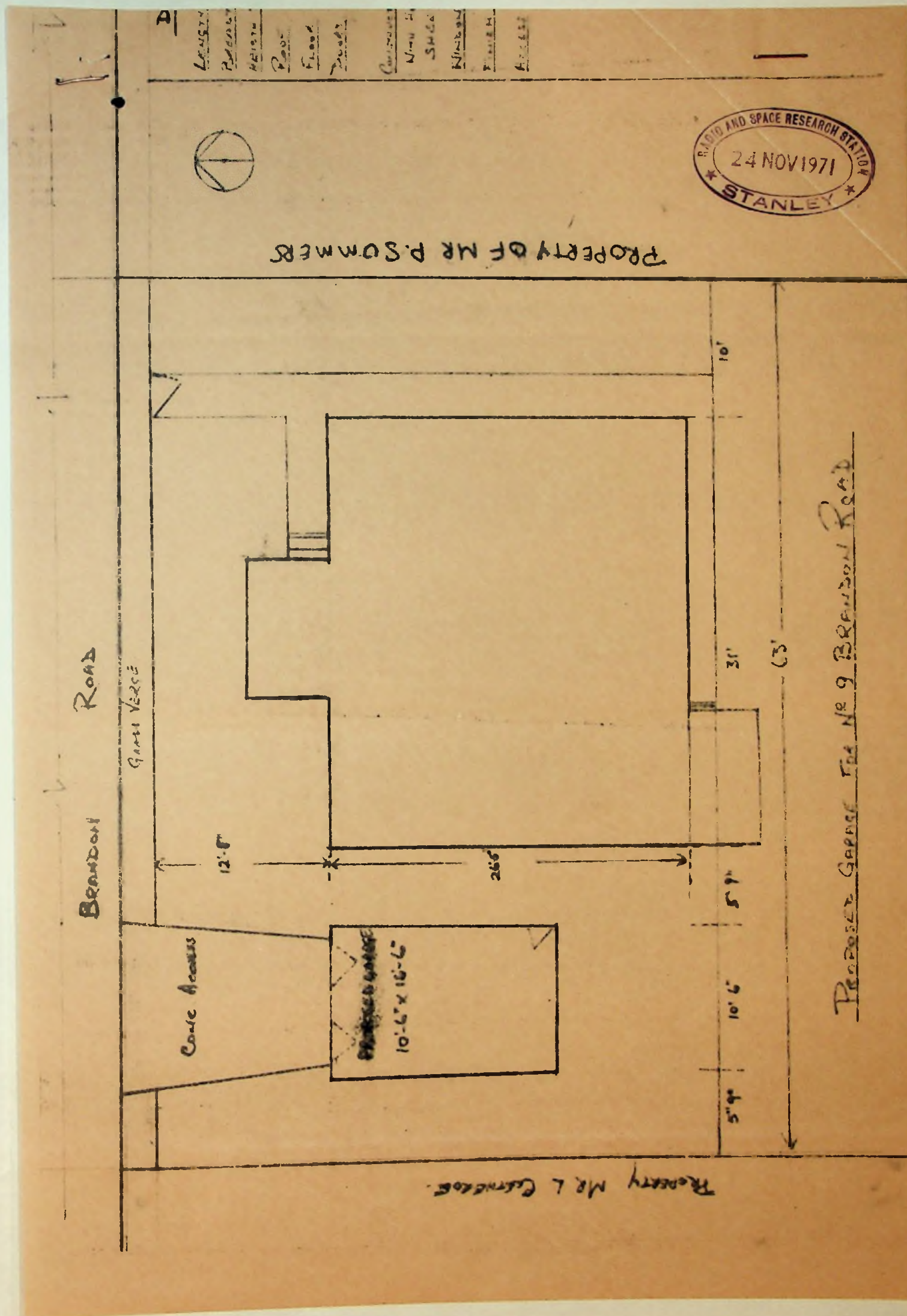

To The Town Clerk,
Stanley.

I hereby make formal application to The Town Council for permission to execute the works set out hereon and in accordance with the details stated.

I understand that the work must be completed within 12 months of this date or otherwise fresh application must be made.

 Logistics Officer, B.A.S.
Landlord, Owner, Builder or Agent.

1. Postal address of site of work.	B.A.S. Stores Stanley.
2. Nature of work.	To widen seawall and build a Loading Platform.
3. Purpose for which work is eventually to be used.	Handling of stores and equipment.
4. Main dimensions inside.	N/A
5. Means of disposal of drainage, if any.	Rainwater only - into Harbour.
6. Construction of :-	
(a) Floors (1) Ground	N/A
(2) Upper	N/A
(b) Walls	N/A
(c) Roof	N/A
7. Source of Water Supply.	N/A

NOTES.

1. Applicants must complete the above form in so far as applicable and draw any plans on the inner sheet of this form.
2. The form must be in duplicate.
3. No work must normally be commenced till the formal approval of the Council is received.
4. In the case of new drainage, this must be inspected by the representative of the Town Council before the drains are covered and 24 hours notice given that such inspection is required.
5. The plan must shew relation of existing buildings and boundaries to new work and the dimensions of the various parts of the building.
6. Sections must shew heights of all parts.
7. Size of all windows must be made clear.

Approved by Council.

Drains inspected.

Work Completed.

 13/5/71
Bennett

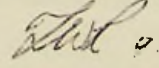
 2. 4. 72

BRITISH ANTARCTIC SURVEY

Please quote in reply

No. S/102/L2

PORT STANLEY,
FALKLAND ISLANDS.

..... 10th May, 19 71

The Town Council,
Town Hall,
Stanley.

Dear Sirs,

The British Antarctic Survey propose to perform the following works between the Public and FIC East jetties:-

1. Widen the seawall by approximately 3' for a distance of 130' eastwards from the Public jetty.
2. Construct a loading platform 40' in length and 24' northwards from the existing seawall. (See drawing for precise locations).

You will see from the attached letter that the Survey has qualified approval from the F.I.G. The Falkland Islands Company have also written to the Survey to say that they have no objections to the proposal.

We should certainly make provision for the easy renewal of the water main should it become necessary.

The basic method we intend to employ is to drive sheet steel piles into the seabed on the line shown in the drawing, back fill with rock rubble and cap over with reinforced concrete and kurling. We also propose to install a gate, as shown.

I hope the drawings are self explanatory. If not please contact me for further information.

Yours faithfully,

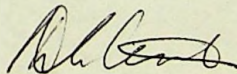

R.D. Clements,
Logistics Officer,
British Antarctic Survey,
Stanley.

No. 1987/A

(It is requested that, in any reference to this letter, the above number and the date may be quoted.)

COLONIAL SECRETARY'S OFFICE,

STANLEY, FALKLAND ISLANDS.

5th May 1971

Dear Sir,

Seawall and Jetty Extension

With reference to your letters No S/12/1A of 19th February 1971 and No S/12/3A of 20th April 1971, on site inspections have been made by me and by the Superintendent of Public Works before he went on leave and there is no objection from government to your proposal regarding the Seawall and jetty extension subject to what is written in paragraph 2 below. However, planning permission should be sought from the Town Council.

2. In connection with paragraph 4 of your letter the Superintendent of Public Works has commented:-

"The water main mentioned in paragraph 4 (of the B.A.S. letter under reference) is that used for watering ships. If the B.A.S. can complete their works without disturbing it, well and good. It would be advisable however, with future developments in view, for the Survey to make some provision for possible renewal, such as a form of ducting to cater for a new main should the existing one give trouble in the future. There are no specifications with the sketch but I presume that it will have a concrete pad over the main: the provision should be to give (government) an alternative to breaking through the concrete."

I assume that Mr Royans advised you orally in the foregoing terms during his inspection. Perhaps you can confirm that this is so and that your plans take his ideas into account.

Yours faithfully,

(J.A. Jones)
COLONIAL SECRETARY

Mr. D. Clements,
Logistics Officer,
British Antarctic Survey,
Supplies Office,
Stanley.

I understand that the work must be completed within 12 months of this date or otherwise fresh application must be made.

Landlord, Owner, Builder or Agent.

1. Postal address of site of work.	16 DAVIES STREET
2. Nature of work.	NEW DRAINAGE SYSTEM FOR SINK WASTE
3. Purpose for which work is eventually to be used.	DRAINAGE
4. Main dimensions inside.	
5. Means of disposal of drainage, if any.	
6. Construction of :-	
(a) Floors (1) Ground	
(2) Upper	
(b) Walls	
(c) Roof	
7. Source of Water Supply.	

NOTES.

1. Applicants must complete the above form in so far as applicable and draw any plans on the inner sheet of this form.
2. The form must be in duplicate.
3. No work must normally be commenced till the formal approval of the Council is received.
4. In the case of new drainage, this must be inspected by the representative of the Town Council before the drains are covered and 24 hours notice given that such inspection is required.
5. The plan must shew relation of existing buildings and boundaries to new work and the dimensions of the various parts of the building.
6. Sections must shew heights of all parts.
7. Size of all windows must be made clear.

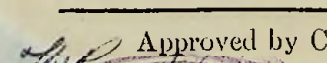
Approved by Council.	Drains inspected.	Work Completed.
 <p><i>James McNamee</i> 12/1/21 <i>Chas. B. S. S. S. S.</i> 14/1/21</p>		

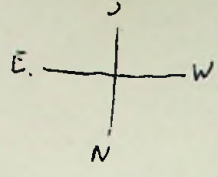

PRESENT DRAIN ABOVE FOUNDATION LEVEL.

SINK WAIST

W.C.
Bath Room

BOUNDARY N. PEARSON

DAVIES STREET

SINK WAIST

CONCRETE PATH 3'-6" WIDE.

WASHING BASIN
BATH

BOUNDARY N. PEARSON

DAVIES STREET

To The Town Clerk,
Stanley.

I hereby make formal application to The Town Council for permission to execute the works set out hereon and in accordance with the details stated.

I understand that the work must be completed within 12 months of this date or otherwise fresh application must be made.

John Kenneth Goodwin
Landlord, Owner, Builder or Agent.

1. Postal address of site of work.	<i>No 4 Borsham Road</i>
2. Nature of work.	<i>DRAIN.</i>
3. Purpose for which work is eventually to be used.	
4. Main dimensions inside.	
5. Means of disposal of drainage, if any.	<i>TO MAIN SEWER</i>
6. Construction of :- (a) Floors (1) Ground (2) Upper (b) Walls (c) Roof	
7. Source of Water Supply.	

NOTES.

1. Applicants must complete the above form in so far as applicable and draw any plans on the inner sheet of this form.
2. The form must be in duplicate.
3. No work must normally be commenced till the formal approval of the Council is received.
4. In the case of new drainage, this must be inspected by the representative of the Town Council before the drains are covered and 24 hours notice given that such inspection is required.
5. The plan must shew relation of existing buildings and boundaries to new work and the dimensions of the various parts of the building.
6. Sections must shew heights of all parts.
7. Size of all windows must be made clear.

Approved by Council. <i>L. H. Jones 15/2/71</i> <i>W. H. Jones 16/2/71</i> <i>C. G. Briggs 17/2/71</i>	Drains inspected.	Work Completed. <i>7.2.72</i>
---	-------------------	----------------------------------

FENCE

PEAT SHED.

WORKSHOP.

GARDEN

WASH

NEW
SINKING
PIT.

MAIN SEWER

NEW DRAIN APPROX 30'

ROD HOLE
PIT.

BATH. BASIN
SINK

HEN RUN

etc

HOUSE.

FROM
TOILET.

BACK DOOR

OLD OPEN DRAIN

GOING TO P.

INSPECTION
PIT.

NEW WORK IN PENCIL

OLD WORK IN INK.

To The Town Clerk,
Stanley.

I hereby make formal application to The Town Council for permission to execute the works set out hereon and in accordance with the details stated.

I understand that the work must be completed within 12 months of this date or otherwise fresh application must be made.

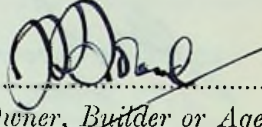
Landlord, Owner, Builder or Agent.

1. Postal address of site of work.	8, Barnack Street, Stanley.
2. Nature of work.	Construction of a garage.
3. Purpose for which work is eventually to be used.	As a garage
4. Main dimensions inside.	23' long, 9' wide, 8' high where it adjoins existing shed - outer wall 7' high.
5. Means of disposal of drainage, if any.	No drainage necessary.
6. Construction of :- (a) Floors (1) Ground (2) Upper (b) Walls (c) Roof	Concrete. - Timber and corrugated iron. Timber and corrugated iron.
7. Source of Water Supply.	Water supply not required.

NOTES.

1. Applicants must complete the above form in so far as applicable and draw any plans on the inner sheet of this form.
2. The form must be in duplicate.
3. No work must normally be commenced till the formal approval of the Council is received.
4. In the case of new drainage, this must be inspected by the representative of the Town Council before the drains are covered and 24 hours notice given that such inspection is required.
5. The plan must shew relation of existing buildings and boundaries to new work and the dimensions of the various parts of the building.
6. Sections must shew heights of all parts.
7. Size of all windows must be made clear.

Approved by Council.

Drains inspected.

Work Completed.

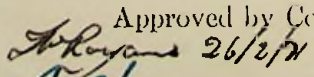
 26/2/71

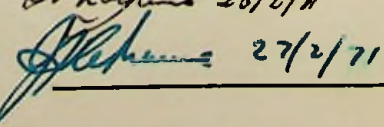
 27/2/71

7.2.72

Application granted subject to the new building being clear of telegraph poles no less than 3 feet all round.

W. H. Hume
8/11/11

W. H. Hume
Superintendent of Works.

Application granted
~~The application should~~
be subject to the
new building being
clear of telegraph
poles no less than
3 feet all round.

ROUGH SKETCH PLAN OF PROPOSED GARAGE FACING JOHN STREET

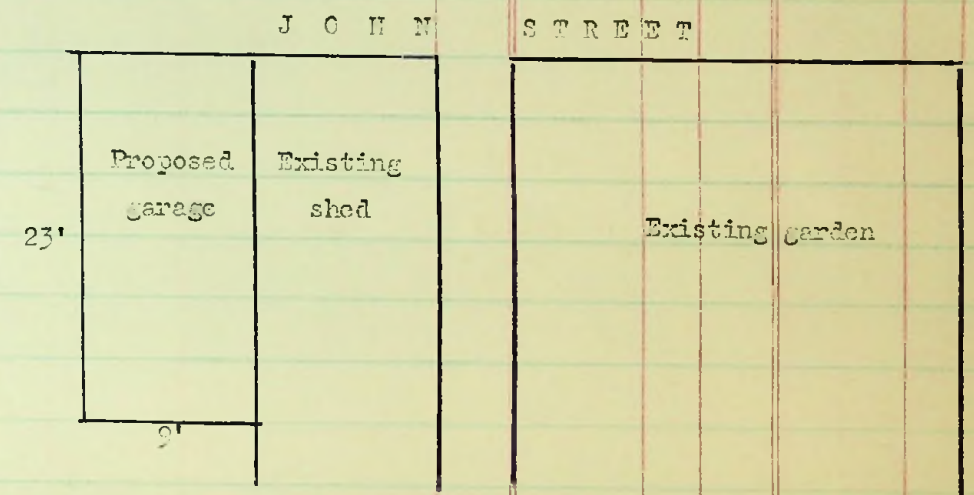

SOUTH ELEVATION

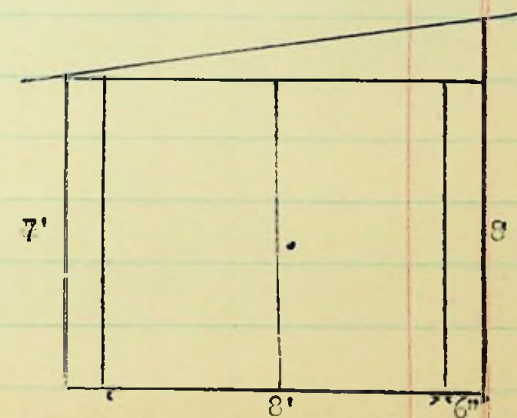

N.E.S.

To The Town Clerk,
Stanley.

I hereby make formal application to The Town Council for permission to execute the works set out hereon and in accordance with the details stated.

I understand that the work must be completed within 12 months of this date or otherwise fresh application must be made.

[Signature]
Landlord, Owner, ~~Builder or Agent.~~

1. Postal address of site of work.	5 St Marys Walk. Stanley
2. Nature of work.	Small Shed.
3. Purpose for which work is eventually to be used.	Men House.
4. Main dimensions inside.	5' 3" x 5' 3" x 6' high.
5. Means of disposal of drainage, if any.	None.
6. Construction of :- (a) Floors (1) Ground (2) Upper (b) Walls (c) Roof	Raised wood piles. wooden floor. None. Wooden. Felt lined inside. Corrugated Iron. Flat roof.
7. Source of Water Supply.	None.

NOTES.

1. Applicants must complete the above form in so far as applicable and draw any plans on the inner sheet of this form.
2. The form must be in duplicate.
3. No work must normally be commenced till the formal approval of the Council is received.
4. In the case of new drainage, this must be inspected by the representative of the Town Council before the drains are covered and 24 hours notice given that such inspection is required.
5. The plan must shew relation of existing buildings and boundaries to new work and the dimensions of the various parts of the building.
6. Sections must shew heights of all parts.
7. Size of all windows must be made clear.

Approved by Council. <i>[Signature]</i> 27/2/71. <i>[Signature]</i> 27/2/71.	Drains inspected.	Work Completed. 7. 2. 72
--	-------------------	-----------------------------



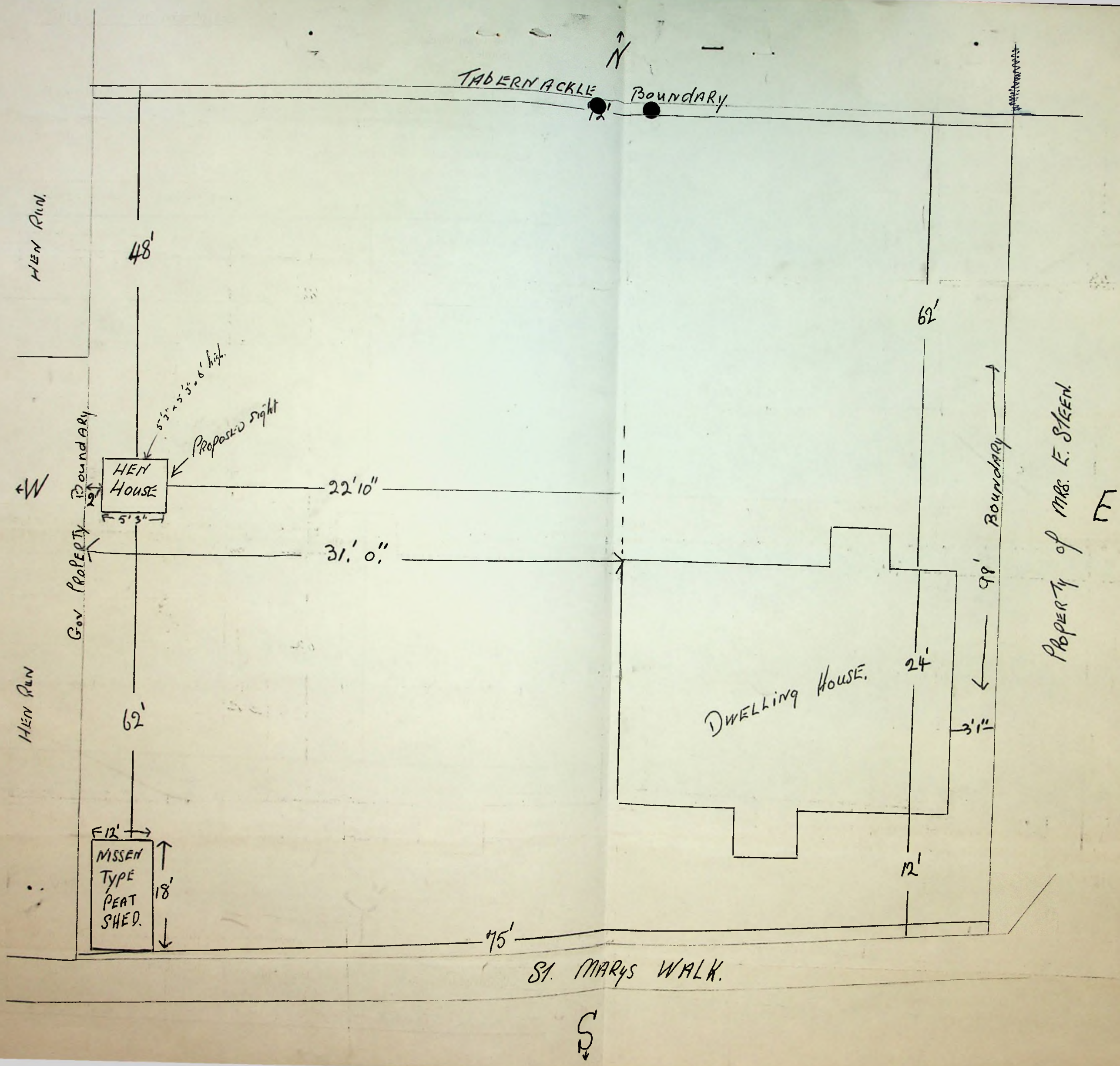

To The Town Clerk,
Stanley.

I hereby make formal application to The Town Council for permission to execute the works set out hereon and in accordance with the details stated.

I understand that the work must be completed within 12 months of this date or otherwise fresh application must be made.

P. Shit Manager.

Landlord, Owner, Builder or Agent.

1. Postal address of site of work.	JOHN STREET, STANLEY.
2. Nature of work.	ERECTION OF NISSEN HUT.
3. Purpose for which work is eventually to be used.	CORRUGATED IRON WAREHOUSE FOR & OTHER HARDWARE ITEMS.
4. Main dimensions inside.	16' X 24' X 12'
5. Means of disposal of drainage, if any.	NIL.
6. Construction of :- (a) Floors (1) Ground	AS THE BUILDING IS NEEDED URGENTLY IT IS HOPED TO USE CRUSHED METAL FOR THE FLOOR.
(2) Upper	NIL.
(b) Walls	GIRDERS, 2"x3" RAILS & CORRUGATED IRON.
(c) Roof	SAME AS WALLS
7. Source of Water Supply.	NIL.

NOTES.

1. Applicants must complete the above form in so far as applicable and draw any plans on the inner sheet of this form.
2. The form must be in duplicate.
3. No work must normally be commenced till the formal approval of the Council is received.
4. In the case of new drainage, this must be inspected by the representative of the Town Council before the drains are covered and 24 hours notice given that such inspection is required.
5. The plan must shew relation of existing buildings and boundaries to new work and the dimensions of the various parts of the building.
6. Sections must shew heights of all parts. *Subject to being in line and parallel with existing Nissen Hut.*
7. Size of all windows must be made clear. *Shit*

Approved by Council.

Drains inspected.

Work Completed.

N.A.

30.4.71

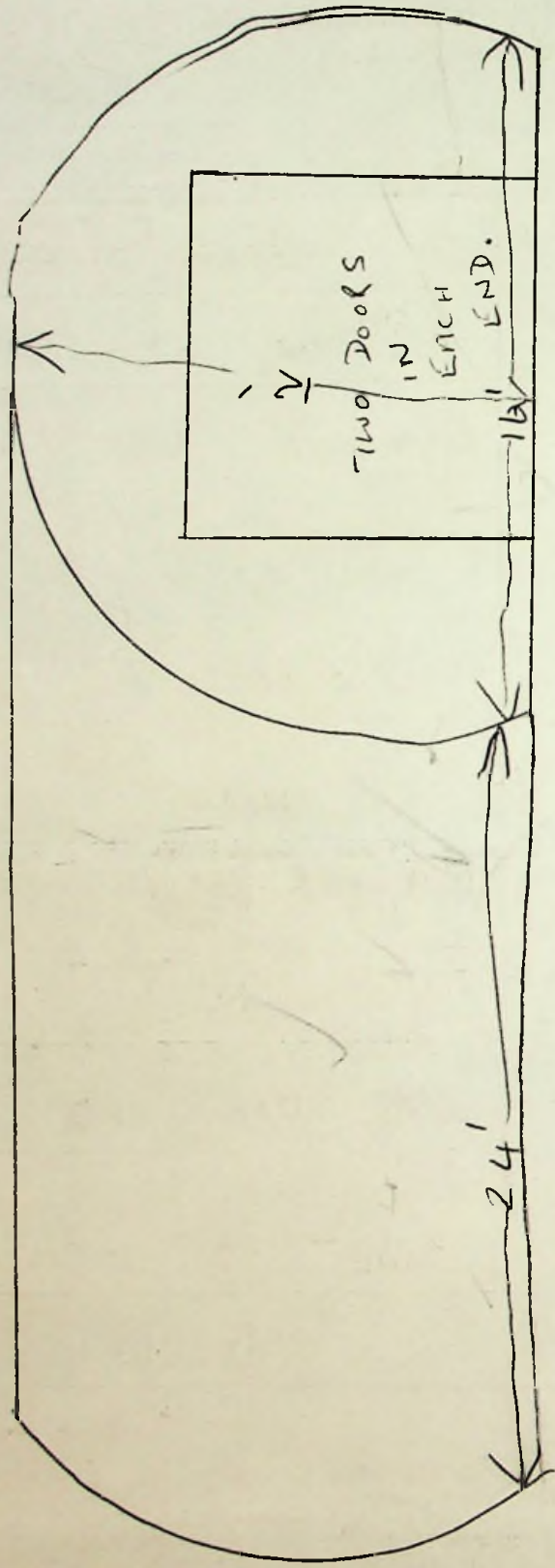

DRURY STREET

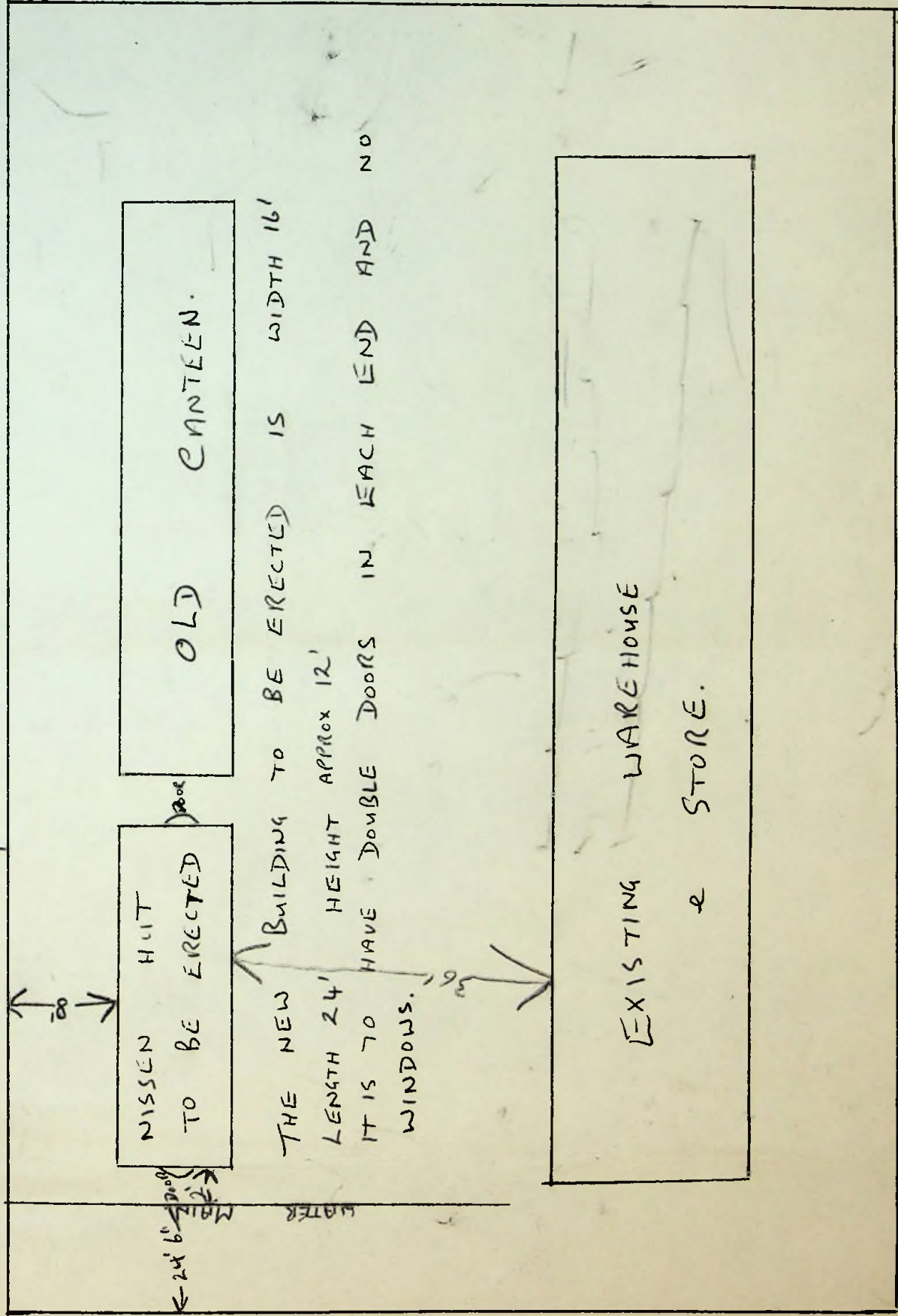

BARRACK STREET

JOHN STREET

To The Town Clerk,
Stanley.

I hereby make formal application to The Town Council for permission to execute the works set out hereon and in accordance with the details stated.

I understand that the work must be completed within 12 months of this date or otherwise fresh application must be made.

Isabella Poole
Landlord, Owner, Builder or Agent.

1. Postal address of site of work.	<u>Mr J. Poole, No 5, Brandon Rd, Stanley.</u>
2. Nature of work.	
3. Purpose for which work is eventually to be used.	<u>Porch</u>
4. Main dimensions inside.	
5. Means of disposal of drainage, if any.	
6. Construction of :- (a) Floors (1) Ground (2) Upper (b) Walls (c) Roof	<u>(a) Concrete, (1) ground</u> <u>(b) Wood, iron</u> <u>(c) Iron</u>
7. Source of Water Supply.	

NOTES.

1. Applicants must complete the above form in so far as applicable and draw any plans on the inner sheet of this form.
2. The form must be in duplicate.
3. No work must normally be commenced till the formal approval of the Council is received.
4. In the case of new drainage, this must be inspected by the representative of the Town Council before the drains are covered and 24 hours notice given that such inspection is required.
5. The plan must shew relation of existing buildings and boundaries to new work and the dimensions of the various parts of the building.
6. Sections must shew heights of all parts.
7. Size of all windows must be made clear.

Approved by Council. <u>15.9.71</u> <u>15/9/71</u>	Drains inspected.	Work Completed. <u>7.6.72</u>
--	-------------------	----------------------------------

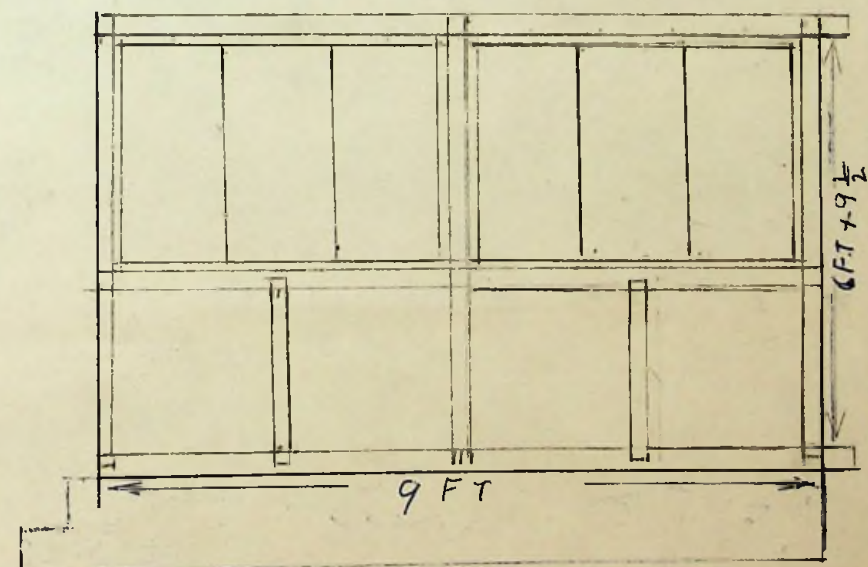
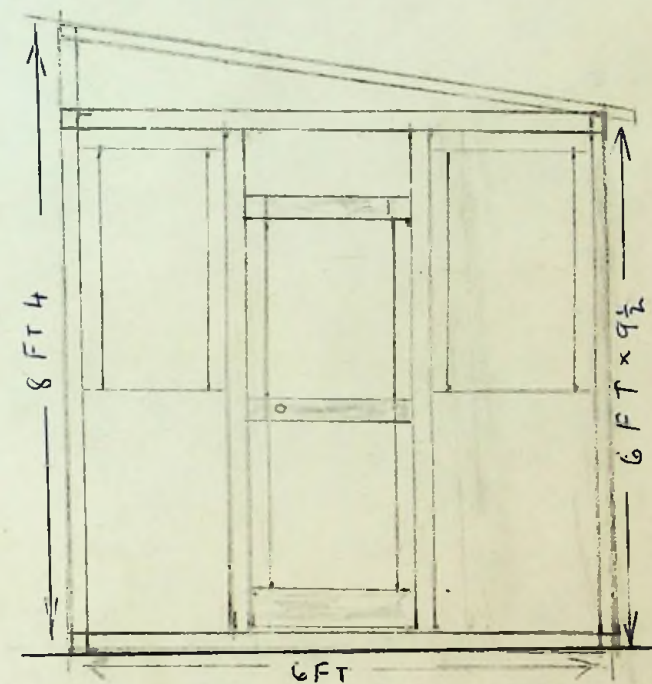
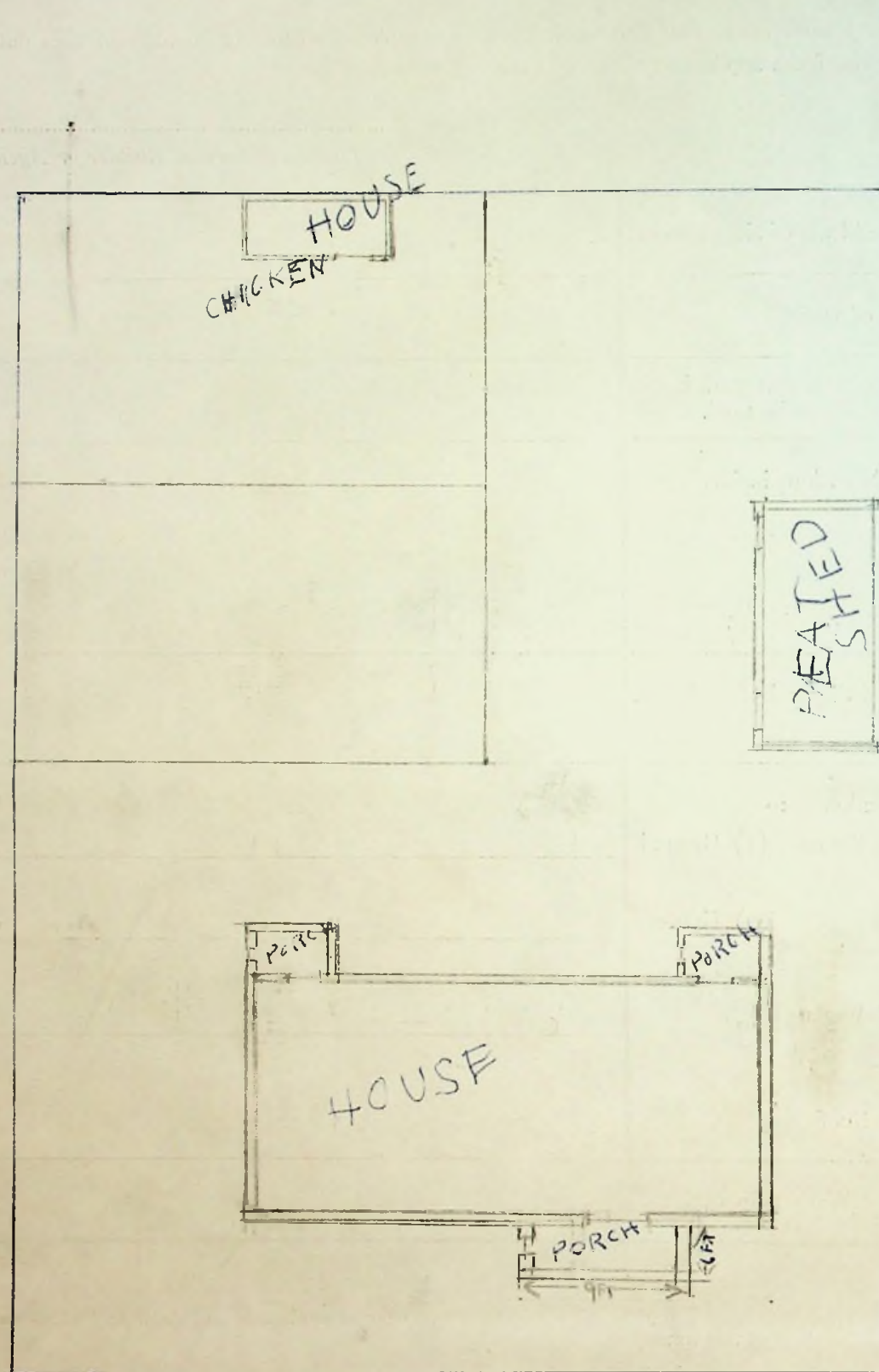

→ To The Town Clerk,
Stanley.

I hereby make formal application to The Town Council for permission to execute the works set out hereon and in accordance with the details stated.

I understand that the work must be completed within 12 months of this date or otherwise fresh application must be made.

N. Pearson
Landlord, Owner, Builder or Agent.

1. Postal address of site of work.	14, Davis Street, Stanley.
2. Nature of work.	Erection of Greenhouse
3. Purpose for which work is eventually to be used.	_____
4. Main dimensions inside.	8' x 6' x 6'
5. Means of disposal of drainage, if any.	_____
6. Construction of :- (a) Floors (1) Ground	Cement
(2) Upper	_____
(b) Walls	Wood & Glass
(c) Roof	Perfex
7. Source of Water Supply.	_____

NOTES.

1. Applicants must complete the above form in so far as applicable and draw any plans on the inner sheet of this form.
2. The form must be in duplicate.
3. No work must normally be commenced till the formal approval of the Council is received.
4. In the case of new drainage, this must be inspected by the representative of the Town Council before the drains are covered and 24 hours notice given that such inspection is required.
- ☒ 5. The plan must shew relation of existing buildings and boundaries to new work and the dimensions of the various parts of the building.
6. Sections must shew heights of all parts.
7. Size of all windows must be made clear.

Approved by Council. <u>17-9-71</u>	Drains inspected.	Work Completed. 7.2.72
--	-------------------	---------------------------

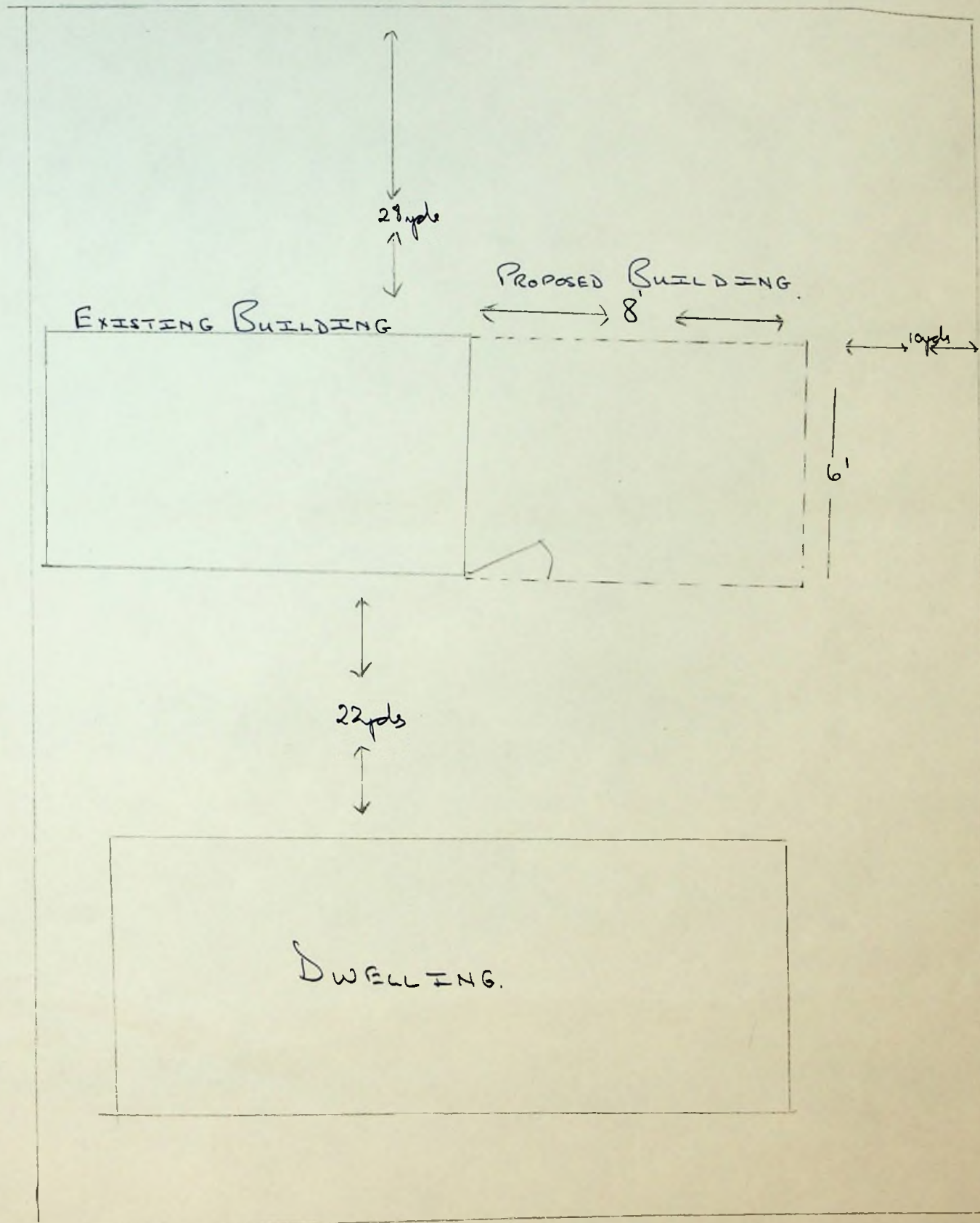
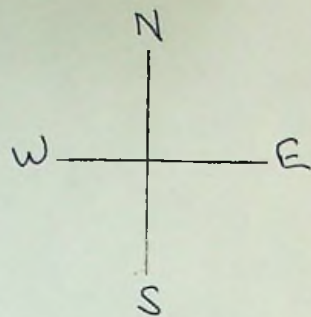

To The Town Clerk,
Stanley.

I hereby make formal application to The Town Council for permission to execute the works set out hereon and in accordance with the details stated.

I understand that the work must be completed within 12 months of this date or otherwise fresh application must be made.

J. G. King
Landlord, Owner, Builder or Agent.

1. Postal address of site of work.	UPPANY GOUDA HOTEL.
2. Nature of work.	REPAIRING OF GREEN HOUSE.
3. Purpose for which work is eventually to be used.	
4. Main dimensions inside.	8' x 15'
5. Means of disposal of drainage, if any.	
6. Construction of :-	
(a) Floors (1) Ground	CEMENT
(2) Upper	
(b) Walls	2 x 1 1/2 REINFORCED CEMENT WITH GRASS
(c) Roof	2 x 1 1/2 REINFORCED CEMENT WITH GRASS.
7. Source of Water Supply.	WELL.

NOTES.

1. Applicants must complete the above form in so far as applicable and draw any plans on the inner sheet of this form.
2. The form must be in duplicate.
3. No work must normally be commenced till the formal approval of the Council is received.
4. In the case of new drainage, this must be inspected by the representative of the Town Council before the drains are covered and 24 hours notice given that such inspection is required.
5. The plan must shew relation of existing buildings and boundaries to new work and the dimensions of the various parts of the building.
6. Sections must shew heights of all parts.
7. Size of all windows must be made clear.

Approved by Council. <i>27-9-71</i> <i>29.9.71</i>	<i>Wors</i> Drains inspected. <i>27-9-71</i>	Work Completed. <i>8-2-72</i>
--	---	----------------------------------

11/11/48 STREET

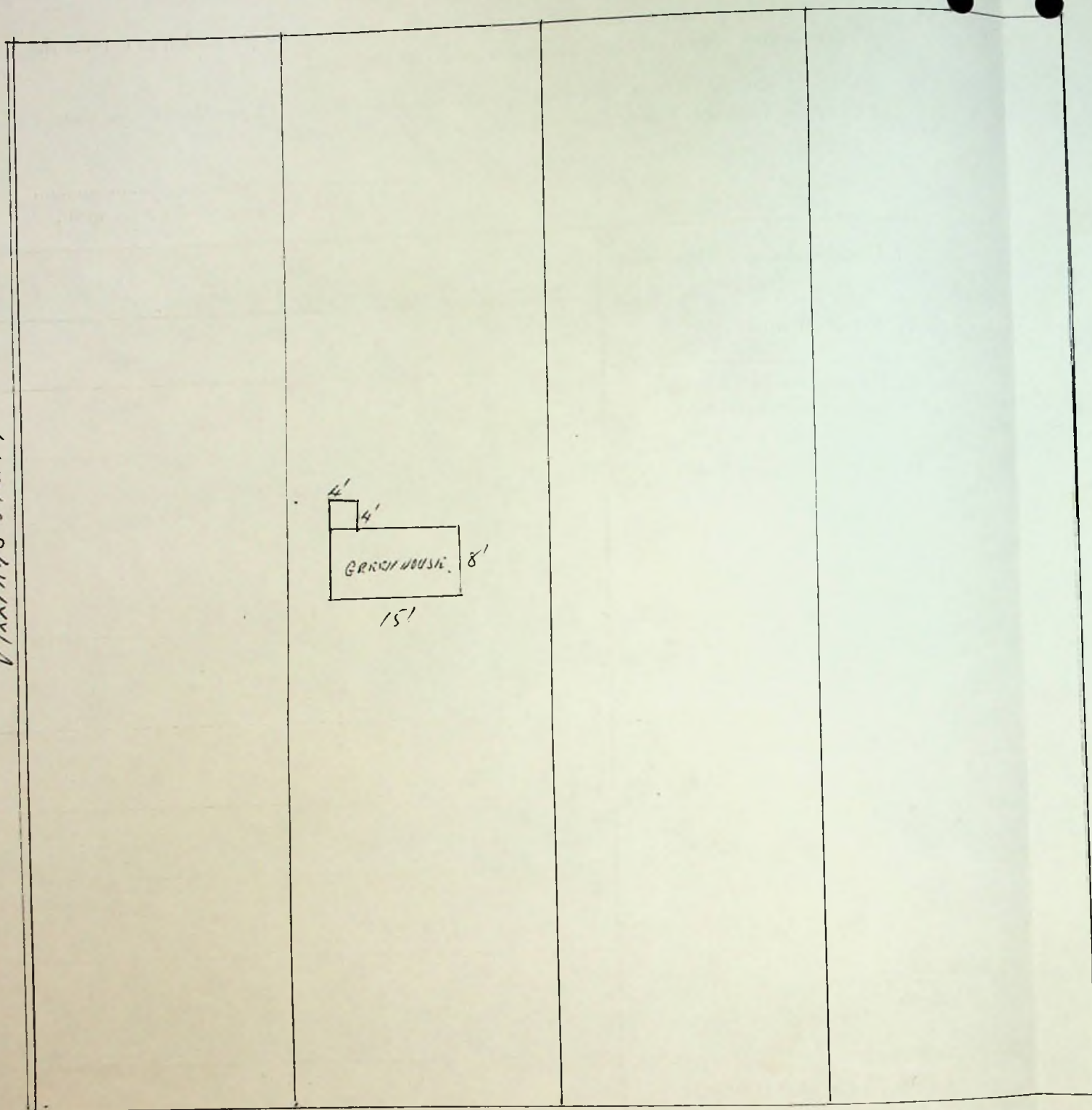

PRIVATE ROAD

GRITCH

NORTH ELEVATION

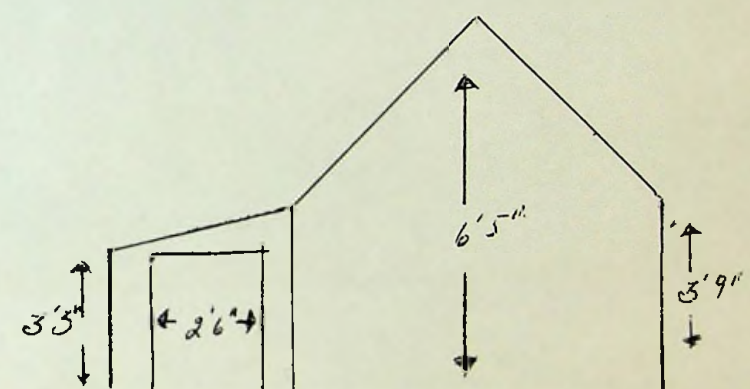

EAST ELEVATION

PLAN SHOWING PROPOSED POSITION OF GRITCH HOUSE

SCALE $\frac{1}{4}$ " = 1 FT.

To The Town Clerk,
Stanley.

I hereby make formal application to The Town Council for permission to execute the works set out hereon and in accordance with the details stated.

I understand that the work must be completed within 12 months of this date or otherwise fresh application must be made.

[Signature]
Landlord, Owner, Builder or Agent.

1. Postal address of site of work.	UPLAND GOOSE - HOTEL
2. Nature of work.	NEW HOUSES
3. Purpose for which work is eventually to be used.	
4. Main dimensions inside.	1 ST NEW HOUSE. 10' 6" X 15' 2 ND NEW HOUSE. 6' 6" X 6' 4"
5. Means of disposal of drainage, if any.	NIL
6. Construction of :- (a) Floors (1) Ground (2) Upper (b) Walls (c) Roof	1 ST EARTH 2 ND TIMBER 1 ST FRAMING 4" X 2" & 5" X 4" TIMBER & CORRUGATED IRON 2 ND FRAMING 5" X 2" TIMBER & ASBESTOS FIBRE FRAMING CORRUGATED IRON & 4" X 2" & 5" X 4" TIMBER FRAMING 3" X 2" TIMBER & ASBESTOS FIBRE
7. Source of Water Supply.	

NOTES.

1. Applicants must complete the above form in so far as applicable and draw any plans on the inner sheet of this form.
2. The form must be in duplicate.
3. No work must normally be commenced till the formal approval of the Council is received.
4. In the case of new drainage, this must be inspected by the representative of the Town Council before the drains are covered and 24 hours notice given that such inspection is required.
5. The plan must shew relation of existing buildings and boundaries to new work and the dimensions of the various parts of the building.
6. Sections must shew heights of all parts.
7. Size of all windows must be made clear.

Approved by Council.

Works Drains inspected.

Work Completed.

27.9.71

29.9.71

[Signature]

82.72

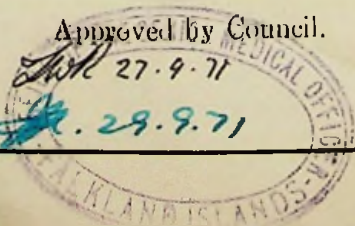

Scale: $\frac{1}{16} = 1'$

Scale: 1 inch = 100 ft.

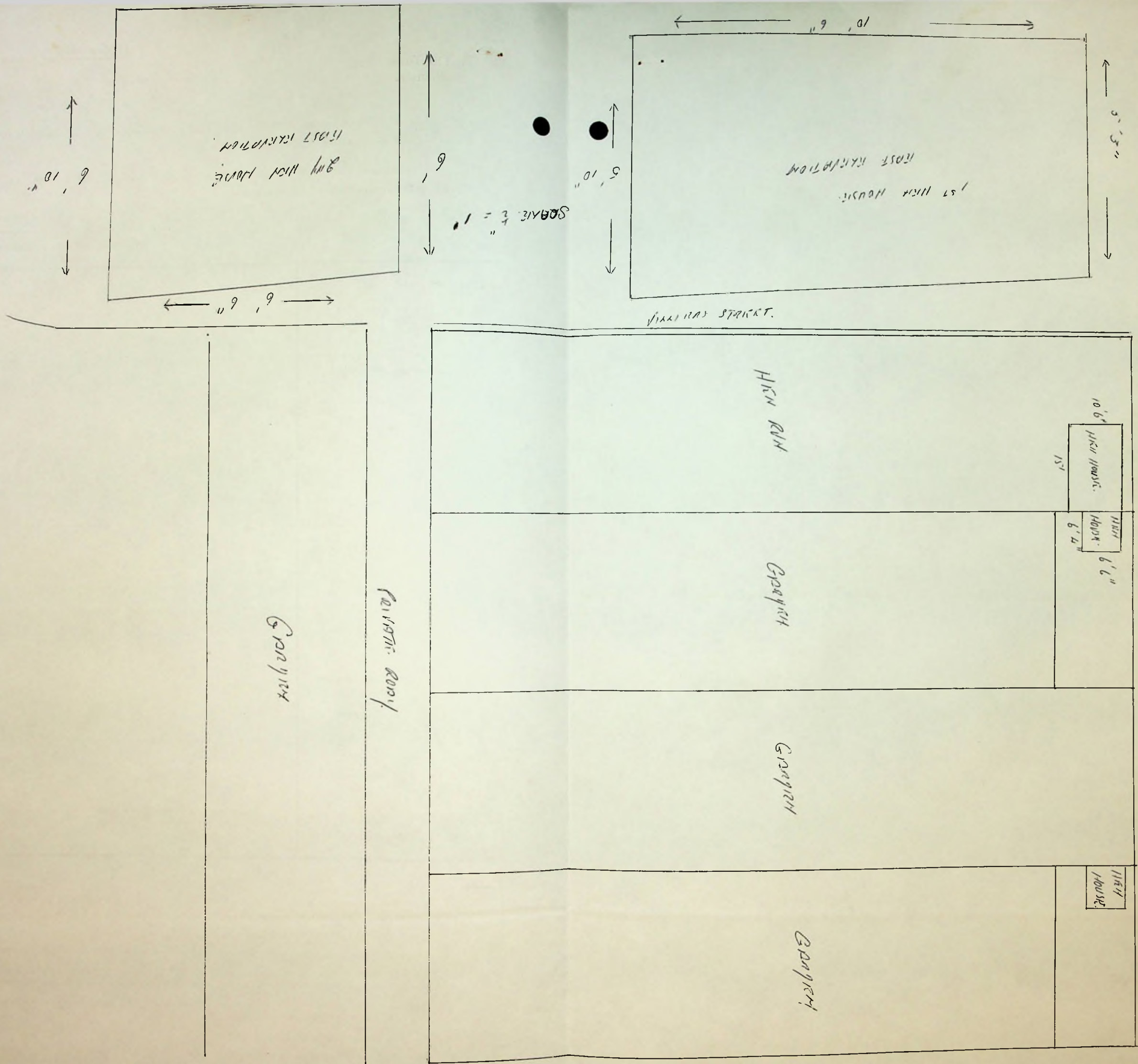

To The Town Clerk,
Stanley.

I hereby make formal application to The Town Council for permission to execute the works set out hereon and in accordance with the details stated.

I understand that the work must be completed within 12 months of this date or otherwise fresh application must be made.

~~Landlord, Owner, Builder or Agent.~~

1. Postal address of site of work.	UPADHYA GOUSH. HOTEL.
2. Nature of work.	ERRECTION OF PANTRY
3. Purpose for which work is eventually to be used.	PANTRY
4. Main dimensions inside.	W. L. 5' 8" X 6' 6"
5. Means of disposal of drainage, if any.	N/A.
6. Construction of :-	
(a) Floors (1) Ground	TINBAR.
(2) Upper	N/A.
(b) Walls	FRAMRY 2" X 3" CORNARY WITH WERY BERRY OUTSIDE CORNARY WITH FLAT IRON
(c) Roof	FRAMRY 2" X 3" CORNARY WITH WERY BERRY OUTSIDE CORNARY WITH CORNARY 1201.
7. Source of Water Supply.	NIL

NOTES.

1. Applicants must complete the above form in so far as applicable and draw any plans on the inner sheet of this form.
2. The form must be in duplicate.
3. No work must normally be commenced till the formal approval of the Council is received.
4. In the case of new drainage, this must be inspected by the representative of the Town Council before the drains are covered and 24 hours notice given that such inspection is required.
5. The plan must shew relation of existing buildings and boundaries to new work and the dimensions of the various parts of the building.
6. Sections must shew heights of all parts.
7. Size of all windows must be made clear.

Approved by Council. <i>27.9.71</i> <i>29.9.71</i>	Drains inspected.	Work Completed. <i>27.9.71</i>
--	-------------------	-----------------------------------

HINDRY

GADYIN

SCALR $\frac{1}{16} = 1 \text{ FT.}$

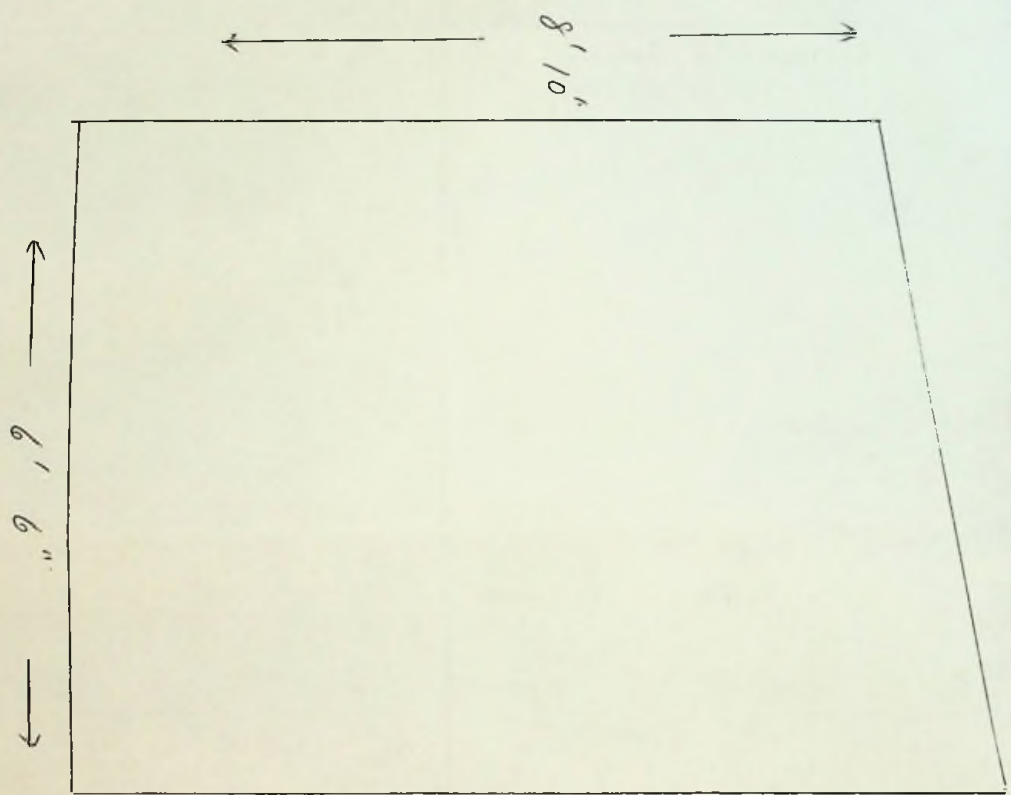
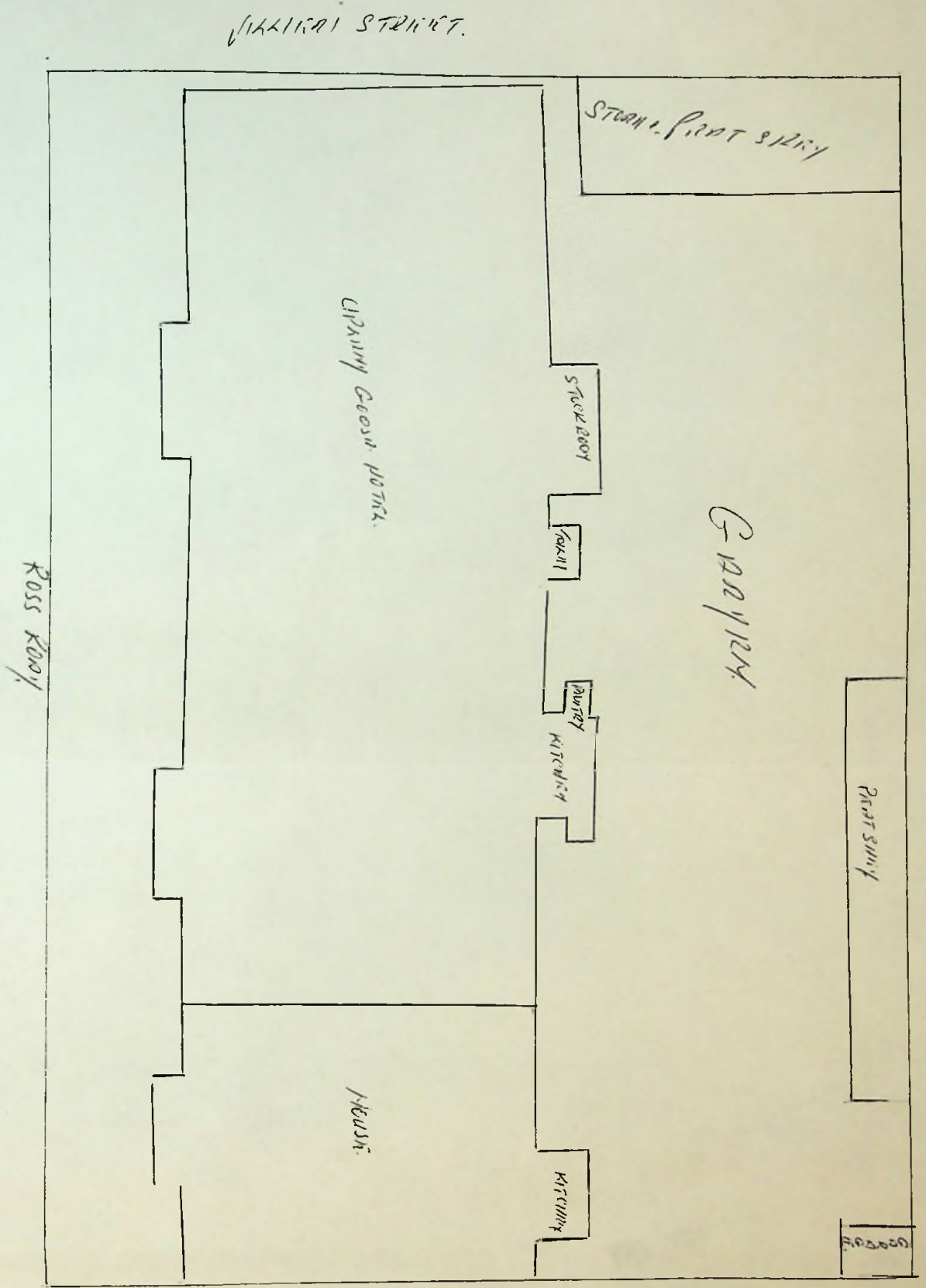

SCALR $\frac{1}{2} = 1 \text{ FT.}$

ENTRY NORTH SIDE

To The Town Clerk,
Stanley.

I hereby make formal application to The Town Council for permission to execute the works set out hereon and in accordance with the details stated.

I understand that the work must be completed within 12 months of this date or otherwise fresh application must be made.

J. J. J.
Landlord, Owner, Builder or Agent.

1. Postal address of site of work.	UPPER GORRY HOTEL
2. Nature of work.	INSTALLATION OF TOILET & BATH
3. Purpose for which work is eventually to be used.	TOILET
4. Main dimensions inside.	57" $\frac{1}{2}$ X 77"
5. Means of disposal of drainage, if any.	CONNECTING TO EXISTING DRAINS
6. Construction of :- (a) Floors (1) Ground (2) Upper (b) Walls (c) Roof	WOOD HARDWOOD & TIMBER CERAMIC PLASTER
7. Source of Water Supply.	M.D.W.

NOTES.

1. Applicants must complete the above form in so far as applicable and draw any plans on the inner sheet of this form.
2. The form must be in duplicate.
3. No work must normally be commenced till the formal approval of the Council is received.
4. In the case of new drainage, this must be inspected by the representative of the Town Council before the drains are covered and 24 hours notice given that such inspection is required.
5. The plan must shew relation of existing buildings and boundaries to new work and the dimensions of the various parts of the building.
6. Sections must shew heights of all parts.
7. Size of all windows must be made clear.

Approved by Council. <i>27.9.71</i> <i>29/9/71</i>	Drains inspected.	Work Completed. <i>27.9.71</i>
--	-------------------	-----------------------------------

FALKLAND ISLANDS

To The Town Clerk,
Stanley.

27.10.71

I hereby make formal application to The Town Council for permission to execute the works set out hereon and in accordance with the details stated.

I understand that the work must be completed within 12 months of this date or otherwise fresh application must be made.

J.

ESTATE L. J. WILLIAMS

L. Lewis

Landlord, Owner, Builder or Agent.

1. Postal address of site of work.	GLOBE HOTEL . STANLEY
2. Nature of work.	
3. Purpose for which work is eventually to be used.	LADIES TOILET.
4. Main dimensions inside.	5' 6" x 5' 0"
5. Means of disposal of drainage, if any.	TO MAIN SEWER ON CROZIER PLACE.
6. Construction of :-	
(a) Floors (1) Ground	WOOD
(2) Upper	
(b) Walls	WOOD & FORMICA.
(c) Roof	
7. Source of Water Supply.	MAINS

NOTES.

- Subject to the Room adjacent being used for no other purpose other than storage etc. not habitation. L. Lewis*
- Applicants must complete the above form in so far as applicable and draw any plans on the inner sheet of this form.
 - The form must be in duplicate.
 - No work must normally be commenced till the formal approval of the Council is received.
 - In the case of new drainage, this must be inspected by the representative of the Town Council before the drains are covered and 24 hours notice given that such inspection is required.
 - The plan must shew relation of existing buildings and boundaries to new work and the dimensions of the various parts of the building.
 - Sections must shew heights of all parts.
 - Size of all windows must be made clear.

Approved by Council.

Drains inspected.

Work Completed.

2.11.71

J. H.

7.2.72



To The Town Clerk,
Stanley.

I hereby make formal application to The Town Council for permission to execute the works set out hereon and in accordance with the details stated.

I understand that the work must be completed within 12 months of this date or otherwise fresh application must be made.

W.C. Goodwin
Landlord, Owner, Builder or Agent.

1. Postal address of site of work.	6 Alameda Street
2. Nature of work.	Rebuild Front Porch.
3. Purpose for which work is eventually to be used.	
4. Main dimensions inside.	11' 6" x 5' 9" x 7'
5. Means of disposal of drainage, if any.	
6. Construction of :- (a) Floors (1) Ground (2) Upper (b) Walls (c) Roof	Concrete Timber & Glass Iron
7. Source of Water Supply.	

NOTES.

1. Applicants must complete the above form in so far as applicable and draw any plans on the inner sheet of this form.
2. The form must be in duplicate.
3. No work must normally be commenced till the formal approval of the Council is received.
4. In the case of new drainage, this must be inspected by the representative of the Town Council before the drains are covered and 24 hours notice given that such inspection is required.
5. The plan must shew relation of existing buildings and boundaries to new work and the dimensions of the various parts of the building.
6. Sections must shew heights of all parts.
7. Size of all windows must be made clear.

Approved by Council.

Drains inspected.

Work Completed.

10.11.71

14/11/71

7.2.72



House.

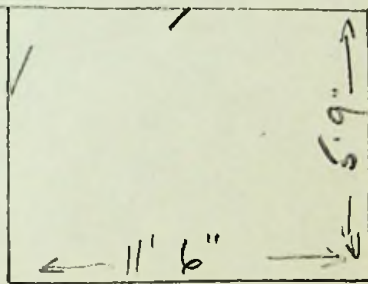

Height of Rock at Front 6' 6"
Rear 7' 6"

Size of Glass 36" x 44"

To The Town Clerk,
Stanley.

I hereby ^{give notice} ~~make formal application~~ to The Town Council for ^{5/} ~~permission to execute the~~ works set out hereon ~~and in accordance with the details stated.~~

~~I understand that the work must be completed within 12 months of this date or otherwise fresh application must be made.~~

W. H. Thompson
Landlord, Owner, Builder or Agent.
for Colonial Government

1. Postal address of site of work.	Ross Road West and Davis Street East
2. Nature of work.	Erection of Single Storey Buildings.
3. Purpose for which work is eventually to be used.	Dwelling Houses.
4. Main dimensions inside.	28 ft by 42 ft.
5. Means of disposal of drainage, if any.	To Existing Main Sewers.
6. Construction of :-	
(a) Floors (1) Ground	5" x 2" joists. $\frac{7}{8}$ " T & G Boarding. / set on concrete foundations.
(2) Upper	None
(b) Walls	Prefabricated panels of 3 inch by $2\frac{1}{2}$ inch nominal timber framing with mineral wool insulation, clad with 5 mm WBP exterior quality plywood and aluminium sheeting.
(c) Roof	Based on T.D.A. design clad with W.B.P. plywood and aluminium sheeting.
7. Source of Water Supply.	From Town supply.

NOTES.

1. Applicants must complete the above form in so far as applicable and draw any plans on the inner sheet of this form.
2. The form must be in duplicate.
3. No work must normally be commenced till the formal approval of the Council is received.
4. In the case of new drainage, this must be inspected by the representative of the Town Council before the drains are covered and 24 hours notice given that such inspection is required.
5. The plan must shew relation of existing buildings and boundaries to new work and the dimensions of the various parts of the building.
6. Sections must shew heights of all parts.
7. Size of all windows must be made clear.

Approved by Council.

Drains inspected.

Work Completed.

To The Town Clerk,
Stanley.

Application No. _____ of 19 _____

I hereby make formal application to The Town Council for permission to execute the works set out hereon and in accordance with the details stated.

I understand that the work must be completed within 12 months of this date or otherwise fresh application must be made.

P. Reid

P.M. Reid (Mrs.)

~~Landlord, Owner, Builder or Agent.~~

1. Postal address of site of work.	No. 4 Moody Street
2. Nature of work.	Vertical extension of existing building to increase living quarters.
3. Purpose for which work is eventually to be used.	2 additional single bedrooms and one spare room.
4. Main dimensions inside.	33'7" x 14'0"
5. Means of disposal of drainage, if any.	None required.
6. Construction of :- (a) Floors (1) Ground (2) Upper (b) Walls (c) Roof	Timber frame - details overleaf. Timber frame - - do -. Details overleaf.
7. Source of Water Supply.	Not required.

NOTES.

1. Applicants must complete the above form in so far as applicable and draw any plans on the inner sheet of this form.
2. The form must be in duplicate.
3. No work must normally be commenced till the formal approval of the Council is received.
4. In the case of new drainage, this must be inspected by the representative of the Town Council before the drains are covered and 24 hours notice given that such inspection is required.
5. The plan must shew relation of existing buildings and boundaries to new work and the dimensions of the various parts of the building.
6. Sections must shew heights of all parts.
7. Size of all windows must be made clear.

Approved by Council.

Drains inspected.

Work Completed.

22.12.71
23.12.71

2.1.72

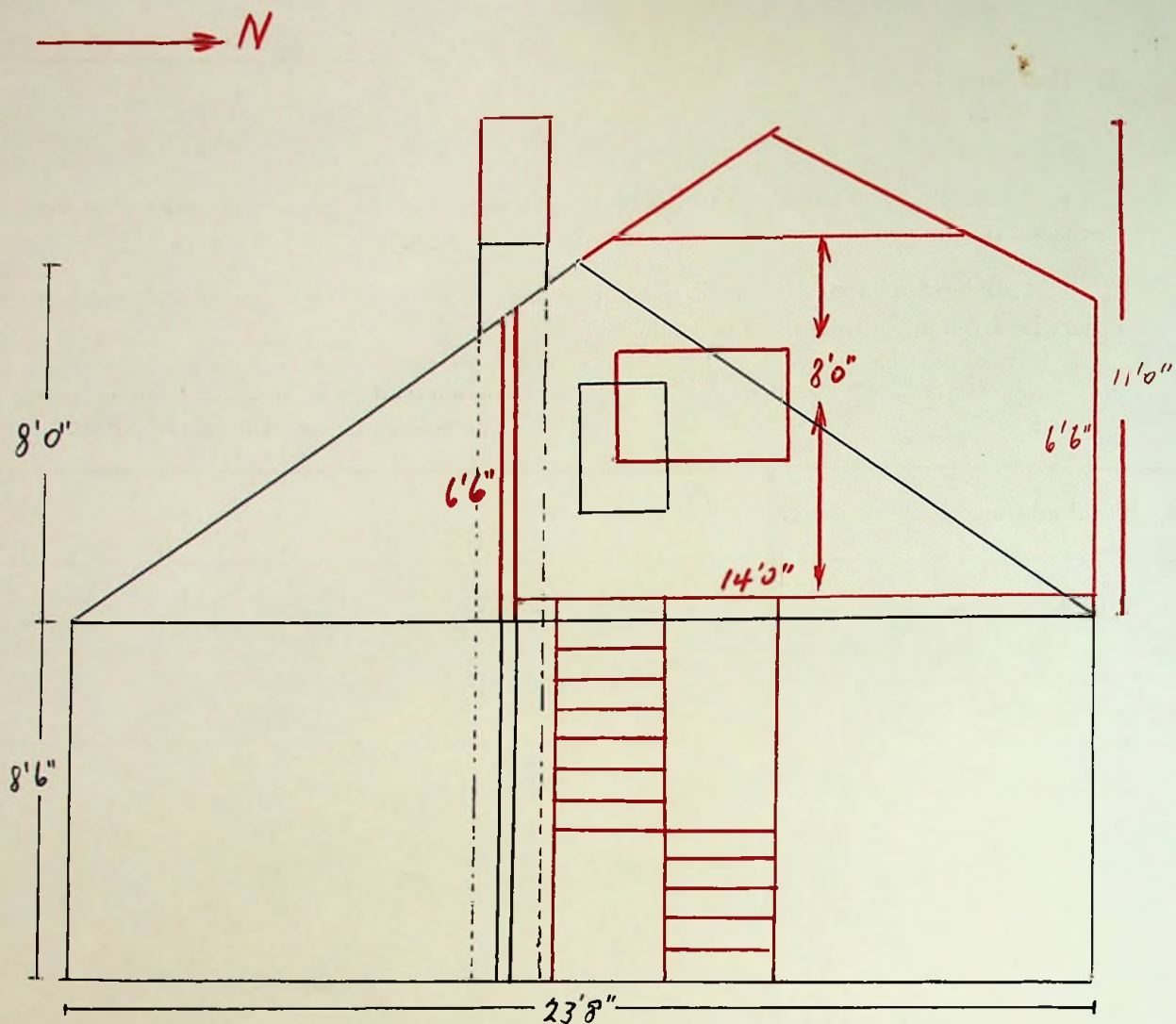

- Floor: 2" x 4" joists replaced by 2" x 6" floor joists at 2'0" centres. $\frac{7}{8}$ " tongue & groove.
- Walls: North: 2" x 3" frame - uprights at 16" centres - exterior lining of 1" x 6" weather proofed boarding; interior $\frac{7}{8}$ " 3 ply over expanded polystyrene sheeting.
- South: 2" x 3" frame - 16" centres - interior lining $\frac{1}{2}$ " tongue & groove boarding, expanded polystyrene & hardboard. vertical extension of existing interior partition.
- East & West: Exteriors of $\frac{7}{8}$ " tongue & groove, rubberoid sheeting & flat iron; interiors 3 ply over expanded polystyrene.
- Roof: Extension of present one - corrugated iron over sisalcraft on 2" x 4" rafters & 2" x 3" purlins.
- Ceiling: 8'0" high with drop to 6'6" at north & south walls respectively; 3 ply over polystyrene sheeting.
- Windows: 2'6" x 4'0"; 3 set in north wall and 1 in east wall.

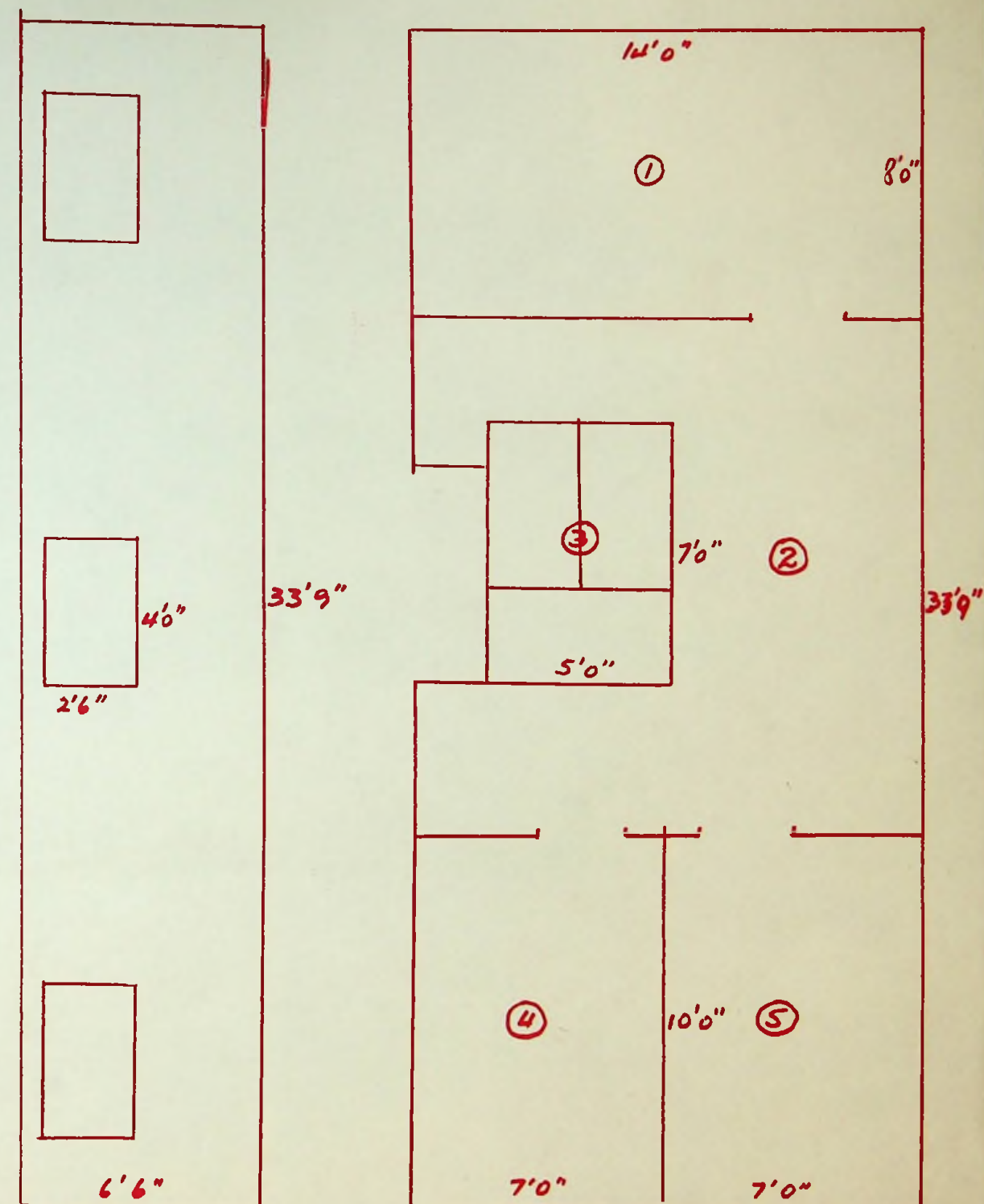

- Stairway: in 2 flights, each 2'6" wide; total area 35 sq.ft.
- Drawings: approx. scale $\frac{1}{8}$ " = 1'0".

- ①
- ②
- ③
- ④
- ⑤

- Spare room.
- Recreation area.
- Stairway.
- Single bedroom.
- do -.

To The Town Clerk,
Stanley.

I hereby make formal application to The Town Council for permission to execute the works set out hereon and in accordance with the details stated.

I understand that the work must be completed within 12 months of this date or otherwise fresh application must be made.

E. Hingle
~~Landlord, Owner, Builder or Agent.~~

1. Postal address of site of work.	No. 1, Brandon Road, West
2. Nature of work.	Extension to Garage
3. Purpose for which work is eventually to be used.	Garage
4. Main dimensions inside.	Extension - Length 4'; Width 8' 6"; Height of walls 7' <i>GABLE ROOF</i>
5. Means of disposal of drainage, if any.	—
6. Construction of :— (a) Floors (1) Ground	Cement
(2) Upper	
(b) Walls	Scantling and corrugated iron
(c) Roof	ditto
7. Source of Water Supply.	—

NOTES.

1. Applicants must complete the above form in so far as applicable and draw any plans on the inner sheet of this form.
2. The form must be in duplicate.
3. No work must normally be commenced till the formal approval of the Council is received.
4. In the case of new drainage, this must be inspected by the representative of the Town Council before the drains are covered and 24 hours notice given that such inspection is required.
5. The plan must shew relation of existing buildings and boundaries to new work and the dimensions of the various parts of the building.
6. Sections must shew heights of all parts.
7. Size of all windows must be made clear.

Approved by Council.
4/27/71
Bennett

Drains inspected.

Work Completed.

5/5/71

DAIRY PDK.

ROADWAY

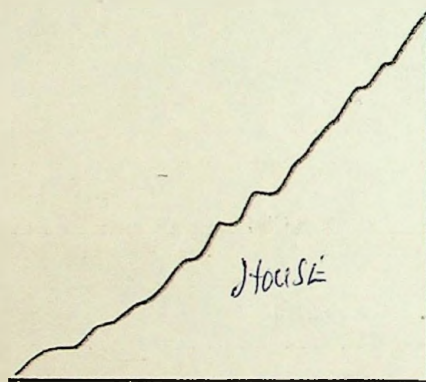

13' 8"

24'

8' 6"
Proposed
Extension

17' 6"

NO 1. BRANDON RD. W.
NOT TO SCALE

PROPERTY B. FORD

BRANDON RD.

T. The Town Clerk,
Stanley.

Application No. _____ of 19 _____

I hereby make formal application to The Town Council for permission to execute the works set out hereon and in accordance with the details stated.

I understand that the work must be completed within 12 months of this date or otherwise fresh application must be made.

W. Poole

Landlord, Owner, Builder or Agent.

1. Postal address of site of work.	31 FITZROY Road STANLEY.
2. Nature of work.	YARLAND'S. Resiting and rebuilding of garage.
3. Purpose for which work is eventually to be used.	Garage.
4. Main dimensions inside.	24 ft x 18 ft.
5. Means of disposal of drainage, if any.	
6. Construction of :- (a) Floors (1) Ground (2) Upper (b) Walls (c) Roof	Concrete. Wood & Iron " "
7. Source of Water Supply.	

NOTES.

1. Applicants must complete the above form in so far as applicable and draw any plans on the inner sheet of this form.
2. The form must be in duplicate.
3. No work must normally be commenced till the formal approval of the Council is received.
4. In the case of new drainage, this must be inspected by the representative of the Town Council before the drains are covered and 24 hours notice given that such inspection is required.
5. The plan must shew relation of existing buildings and boundaries to new work and the dimensions of the various parts of the building.
6. Sections must shew heights of all parts.
7. Size of all windows must be made clear.

Approved by Council.

Drains inspected.

Work Completed.

4.12.72

13/12/71

K.G. Bernstein - Town Clerk. 4/12/72.

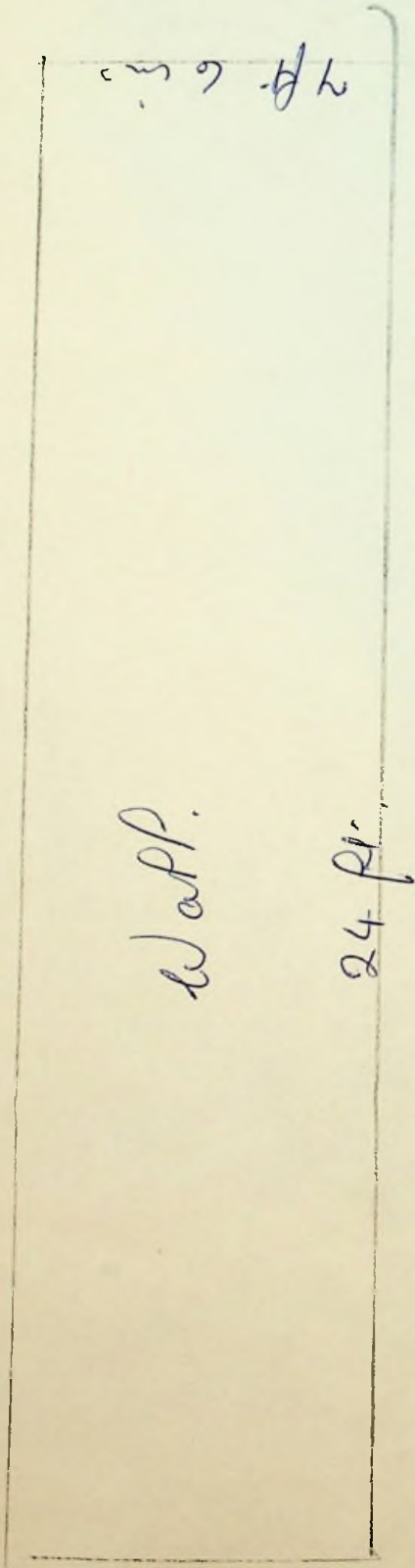
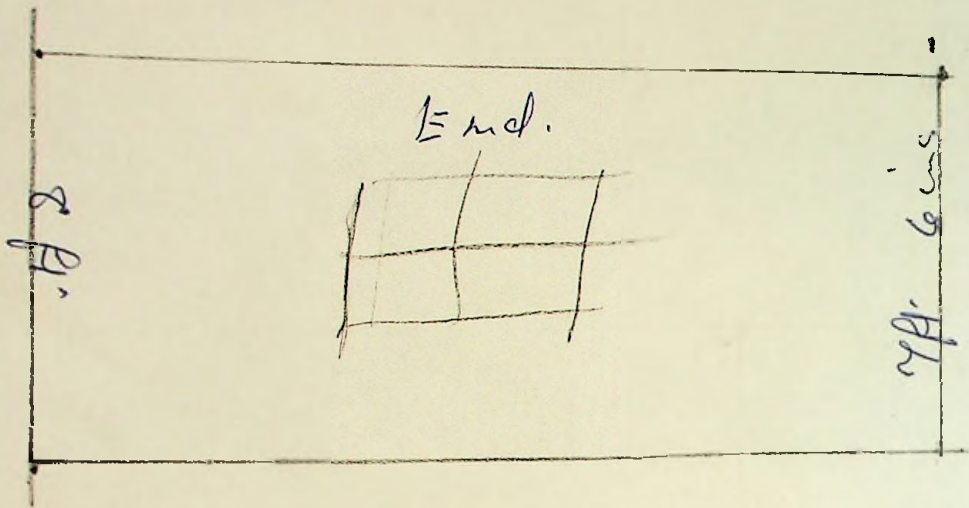
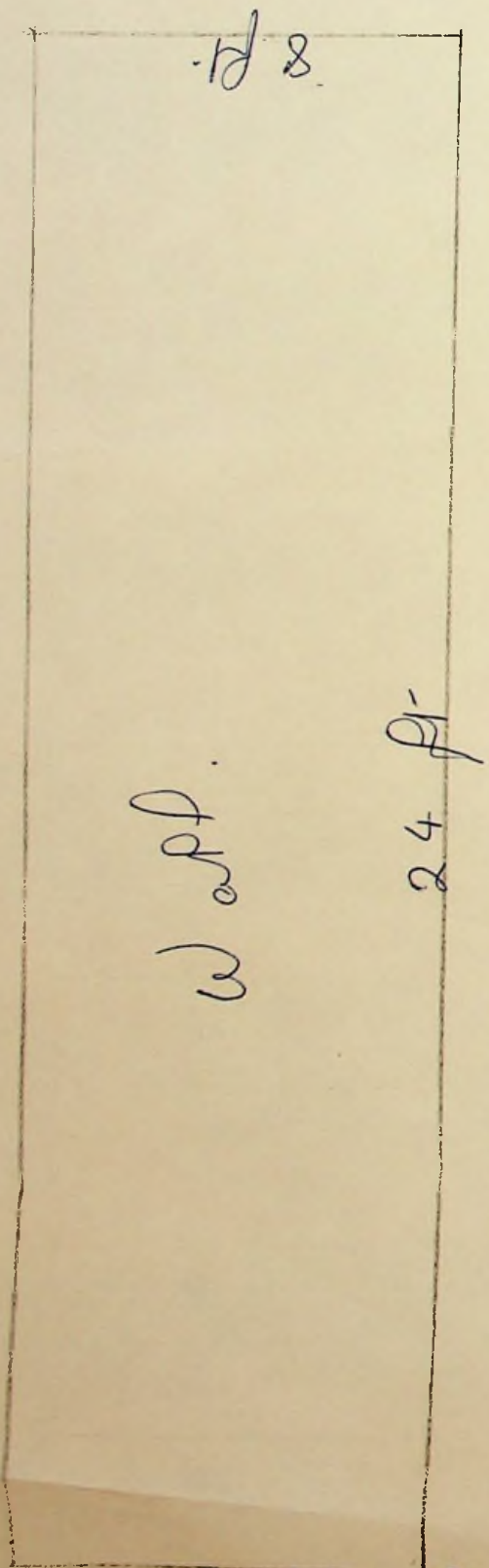

We wish to pull down old garage and rebuild adjoining road.

E. CORE

ALLEY

F. BROWNING.

SHED

W. POOLE.

FITZROY ROAD.

DAVIS STREET.

Mrs Ada Jennings
Paddock

G. V. SUMMERS.

NEW
GARAGE
24

HENNS

OLD
GARAGE

PEUT SHED

House.

Building Plans.

Issued . 1972.

To The Town Clerk,
Stanley.

I hereby make formal application to The Town Council for permission to execute the works set out hereon and in accordance with the details stated.

I understand that the work must be completed within 12 months of this date or otherwise fresh application must be made.

Rey
Landlord, Owner, Builder or Agent.

1. Postal address of site of work.	3 Fitzroy Road East	
2. Nature of work.	Construction // Extension	
3. Purpose for which work is eventually to be used.	Hot House // Garage	
4. Main dimensions inside.	11'6" x 17'0" 8'6" - 5'6" High	12'6" x 15'6" 8'6" - 6'6" High
5. Means of disposal of drainage, if any.	None	
6. Construction of :-		
(a) Floors (1) Ground	Cement	Cement
(2) Upper	—	—
(b) Walls	2" x 3" Gases	2" x 3" Gases
(c) Roof	2" x 4" Gases	2" x 4" Gases
7. Source of Water Supply.	None	

NOTES.

1. Applicants must complete the above form in so far as applicable and draw any plans on the inner sheet of this form.
2. The form must be in duplicate.
3. No work must normally be commenced till the formal approval of the Council is received.
4. In the case of new drainage, this must be inspected by the representative of the Town Council before the drains are covered and 24 hours notice given that such inspection is required.
5. The plan must shew relation of existing buildings and boundaries to new work and the dimensions of the various parts of the building.
6. Sections must shew heights of all parts.
7. Size of all windows must be made clear.

Approved by Council.

Drains inspected.

Work Completed.

L. Rogers 3.8.22
K. G. Bernsen 3.8.22

N. A.

K. G. Bernsen. Town Clerk.

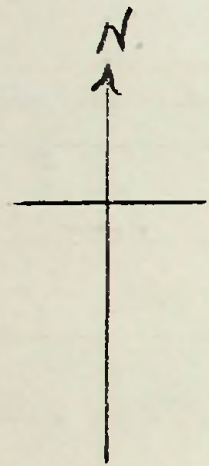

Hot House to be moved from
its present position at Mr. S. Morrison's
to proposed site.

Property.

Mrs. A. Wallace

21'0"

Hot House

17'6"

12'0"

6'0"

Property.

F. E. Whitney.

Dwelling House

Peat
Site

14'0"

Dwelling House

F. E. Whitney.

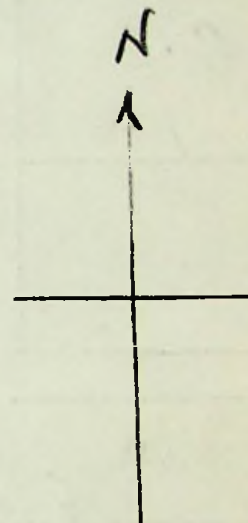

36'0"
Approx

12'0"

3'0"

Proposed Extension

Existing Garage

12'0"

8'0"

W. Beck

Hot House

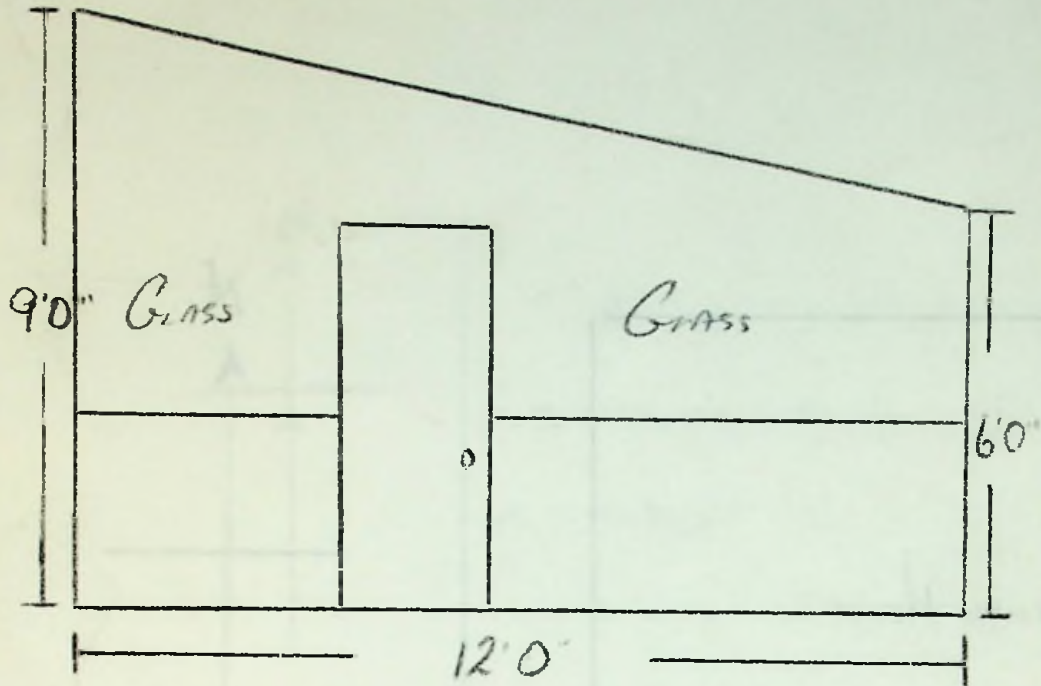

EAST ELEVATION

GARAGE

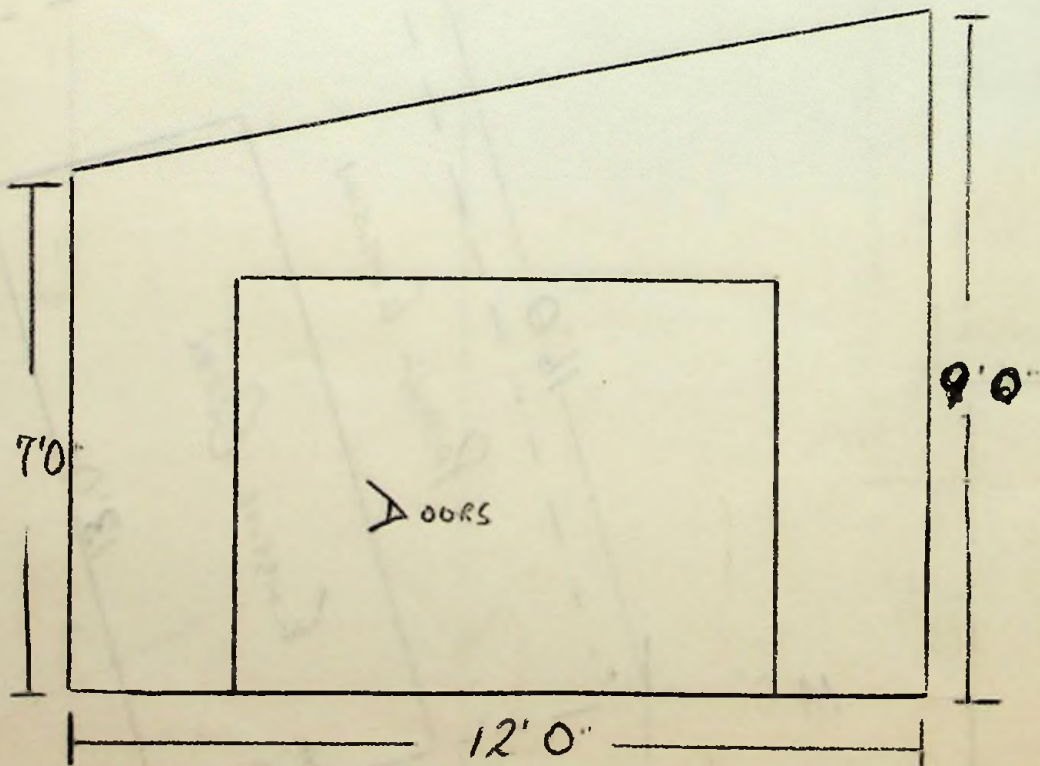

SOUTH ELEVATION

To The Town Clerk,
Stanley.

I hereby make formal application to The Town Council for permission to execute the works set out hereon and in accordance with the details stated.

I understand that the work must be completed within 12 months of this date or otherwise fresh application must be made.

J. Booth (Parish Hall Society)
Landlord, Owner, Builder or Agent.

1. Postal address of site of work.	
2. Nature of work.	<i>Leanto against South wall of Parish hall</i>
3. Purpose for which work is eventually to be used.	<i>Central heating plant</i>
4. Main dimensions inside.	<i>3' x 18' x 8'</i>
5. Means of disposal of drainage, if any.	<i>Existing drainage</i>
6. Construction of :- (a) Floors (1) Ground	<i>Concrete</i>
(2) Upper	
(b) Walls	<i>Concrete and prefab. timber</i>
(c) Roof	<i>Salvaged tin (corrugated iron)</i>
7. Source of Water Supply.	

NOTES.

1. Applicants must complete the above form in so far as applicable and draw any plans on the inner sheet of this form.
2. The form must be in duplicate.
3. No work must normally be commenced till the formal approval of the Council is received.
4. In the case of new drainage, this must be inspected by the representative of the Town Council before the drains are covered and 24 hours notice given that such inspection is required.
5. The plan must shew relation of existing buildings and boundaries to new work and the dimensions of the various parts of the building.
6. Sections must shew heights of all parts.
7. Size of all windows must be made clear.

Approved by Council.

Drains inspected.

Work Completed.

Jul 15. 9. 72

16/9/72

Jul 2. 1. 73

K.G. Berntsen : Town Clerk.

West
Creek

South wall of Parish hall

18

School yard

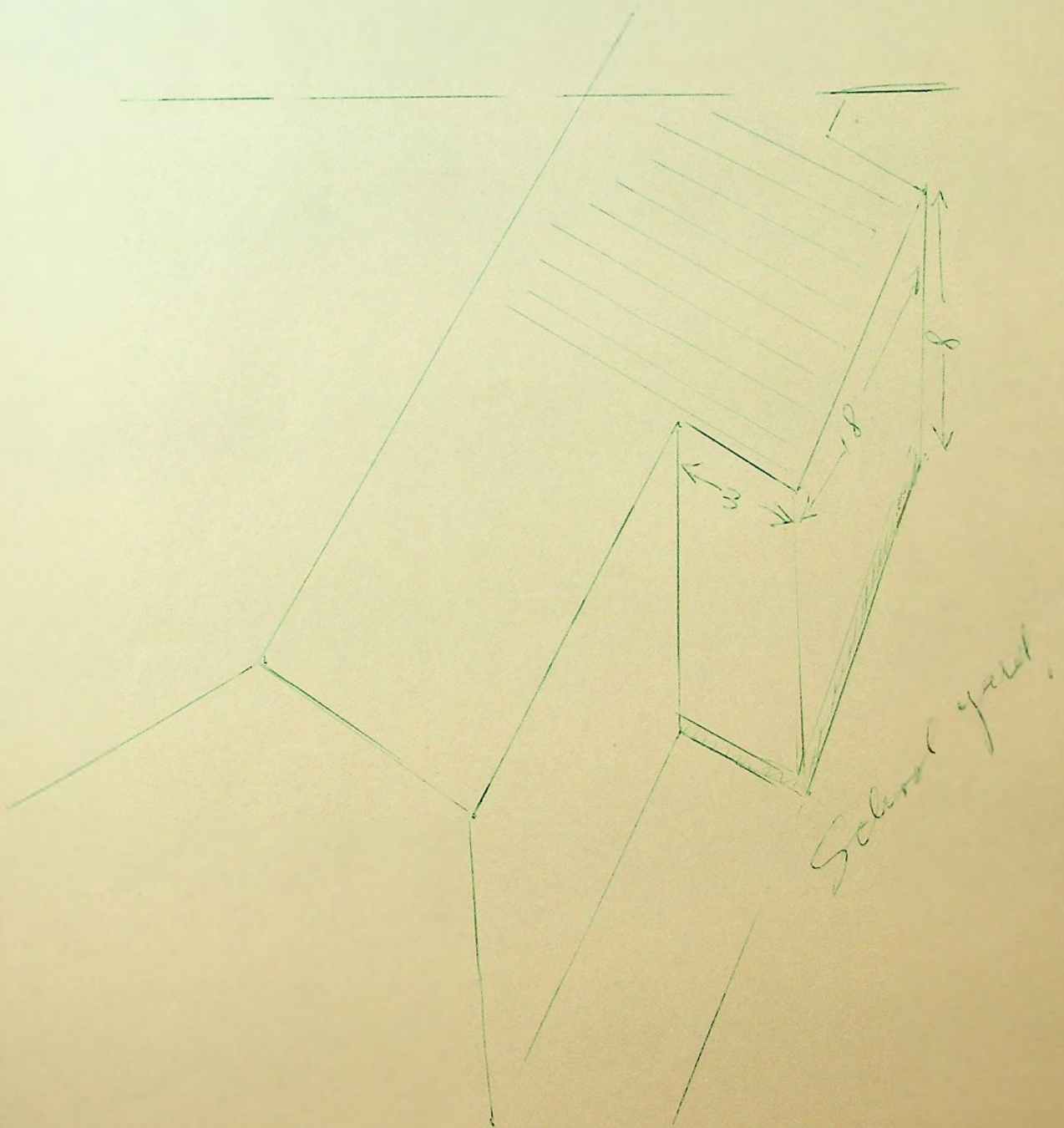

* To The Town Clerk,
Stanley.

I hereby make formal application to The Town Council for permission to execute the works set out hereon and in accordance with the details stated.

I understand that the work must be completed within 12 months of this date or otherwise fresh application must be made.

p.p. Estate Louis Williams.

Owner.

Landlord, Owner, Builder or Agent.

1. Postal address of site of work.	XXXX Cottage, Fitzroy Road No..... Postal address 56 John Street
2. Nature of work.	Erection of peat shed (Wood and Corrugated iron) on Fitzroy Road.
3. Purpose for which work is eventually to be used.	Peat Shed.
4. Main dimensions inside.	22'0" East to West on Fitzroy Road 12'0" North and South into garden plot. 10'0" high. <i>at Back</i> 12'0" HIGH AT FRONT.
5. Means of disposal of drainage, if any.	None drainage required. <i>Rain water to be collected for garden</i>
6. Construction of :- (a) Floors (1) Ground (2) Upper (b) Walls (c) Roof	Earth floor Wooden slats Corrugated iron
7. Source of Water Supply.	Not required.

NOTES.

1. Applicants must complete the above form in so far as applicable and draw any plans on the inner sheet of this form.
2. The form must be in duplicate.
3. No work must normally be commenced till the formal approval of the Council is received.
4. In the case of new drainage, this must be inspected by the representative of the Town Council before the drains are covered and 24 hours notice given that such inspection is required.
- X 5. The plan must shew relation of existing buildings and boundaries to new work and the dimensions of the various parts of the building.
6. Sections must shew heights of all parts.
7. Size of all windows must be made clear.

Approved by Council.

Drains inspected.

Work Completed.

29.3.72

29.3.72

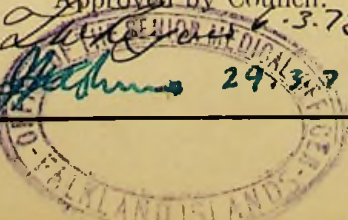

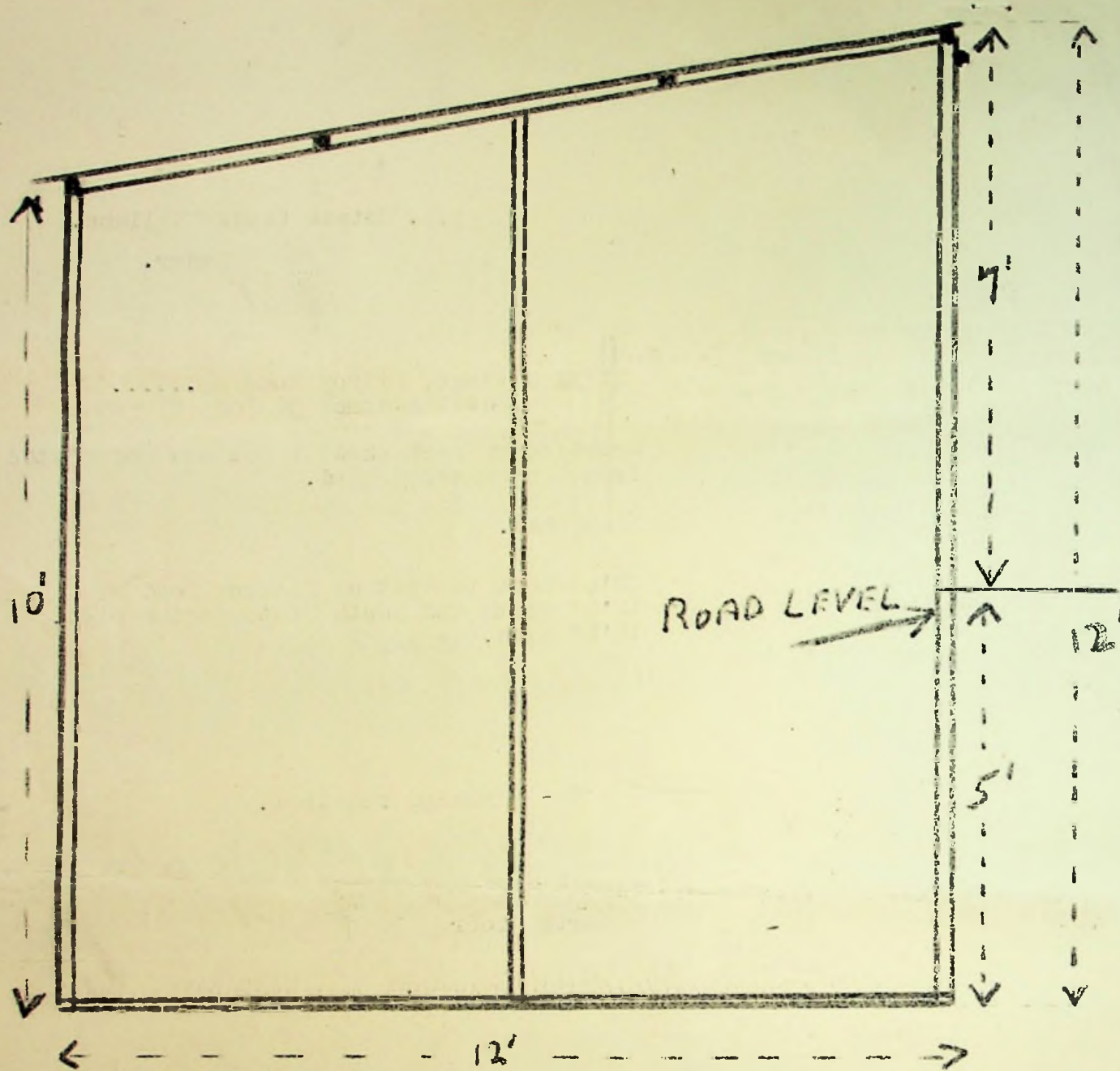

FITZROY Road

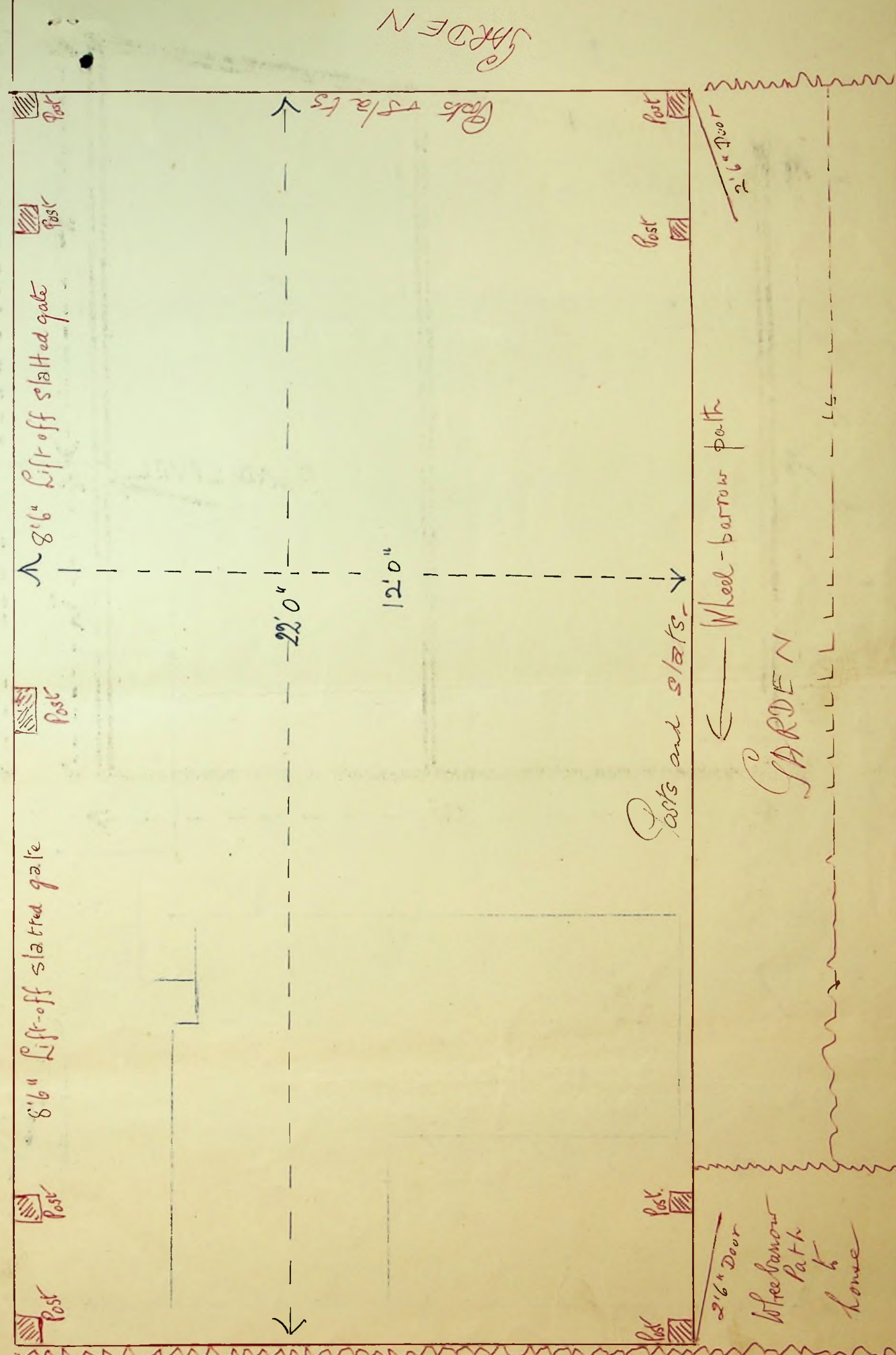

NEIGHBOUR'S Post Shed

CORRUGATED IRON

Mr. Wm. Cantlie has consented to this construction

FITZROY ROAD.

S.

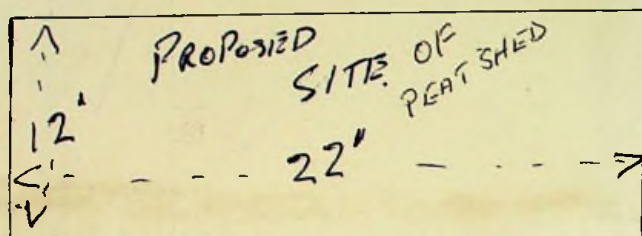

E.

W

SHED

DWELLING
HOUSE

PORCH.

~~JOHN~~ JOHN STREET. N.

To The Town Clerk,
Stanley.

I hereby make formal application to The Town Council for permission to execute the works set out hereon and in accordance with the details stated.

I understand that the work must be completed within 12 months of this date or otherwise fresh application must be made.

[Signature]
Landlord, Owner, Builder or Agent.

1. Postal address of site of work.	<i>MISS CARRIE SORNSEN DAIRY PADDOCK ROAD.</i>
2. Nature of work.	<i>REPLACEMENT OF WINDOW.</i>
3. Purpose for which work is eventually to be used.	
4. Main dimensions inside.	<i>2' 9" x 7' 6"</i>
5. Means of disposal of drainage, if any.	<i>[Sketch of a line]</i>
6. Construction of :- (a) Floors (1) Ground (2) Upper (b) Walls (c) Roof	<i>CONCRETE AND WOOD. RIB FELT. FLAT IRON GLASS. C.I. OR PVC. CORR. SHTS.</i>
7. Source of Water Supply.	<i>[Sketch of a line]</i>

NOTES.

1. Applicants must complete the above form in so far as applicable and draw any plans on the inner sheet of this form.
2. The form must be in duplicate.
3. No work must normally be commenced till the formal approval of the Council is received.
4. In the case of new drainage, this must be inspected by the representative of the Town Council before the drains are covered and 24 hours notice given that such inspection is required.
5. The plan must shew relation of existing buildings and boundaries to new work and the dimensions of the various parts of the building.
6. Sections must shew heights of all parts.
7. Size of all windows must be made clear.

Drains inspected.

Work Completed.



[Signature] 2.1.73

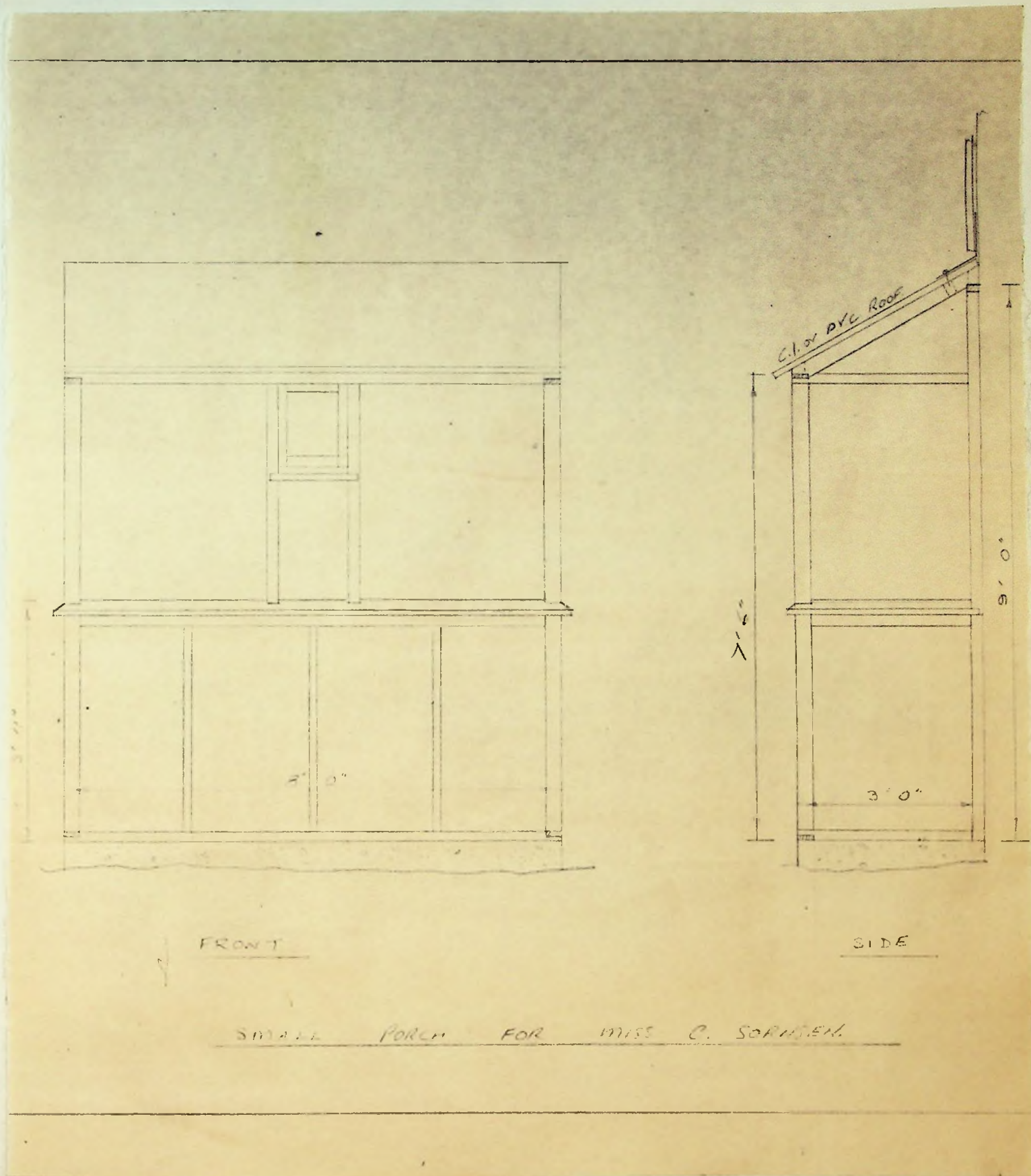
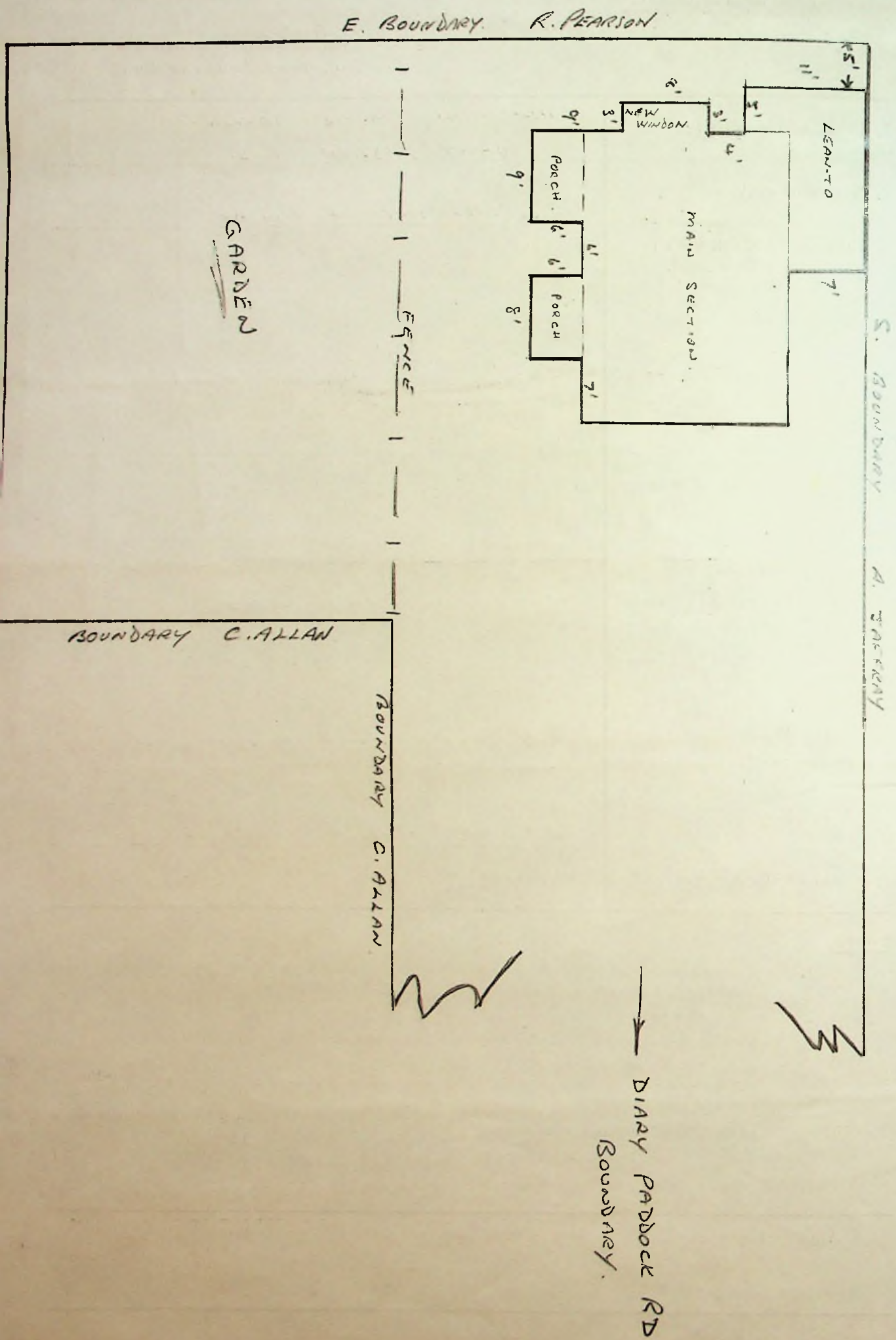

To The Town Clerk,
Stanley.

I hereby make formal application to The Town Council for permission to execute the works set out hereon and in accordance with the details stated.

I understand that the work must be completed within 12 months of this date or otherwise fresh application must be made.

W. CARTMELL.

~~Landlord, Owner, Builder or Agent.~~

1. Postal address of site of work.	63 FITZROY RD.
2. Nature of work.	ALTERATIONS.
3. Purpose for which work is eventually to be used.	
4. Main dimensions inside.	
5. Means of disposal of drainage, if any.	
6. Construction of :- (a) Floors (1) Ground (2) Upper (b) Walls (c) Roof	
7. Source of Water Supply.	

NOTES.

1. Applicants must complete the above form in so far as applicable and draw any plans on the inner sheet of this form.
2. The form must be in duplicate.
3. No work must normally be commenced till the formal approval of the Council is received.
4. In the case of new drainage, this must be inspected by the representative of the Town Council before the drains are covered and 24 hours notice given that such inspection is required.
5. The plan must shew relation of existing buildings and boundaries to new work and the dimensions of the various parts of the building.
6. Sections must shew heights of all parts.
7. Size of all windows must be made clear.

Approved by Council.

Drains inspected.

Work Completed.

[Signature]
16/5/72

[Signature]
4.12.72

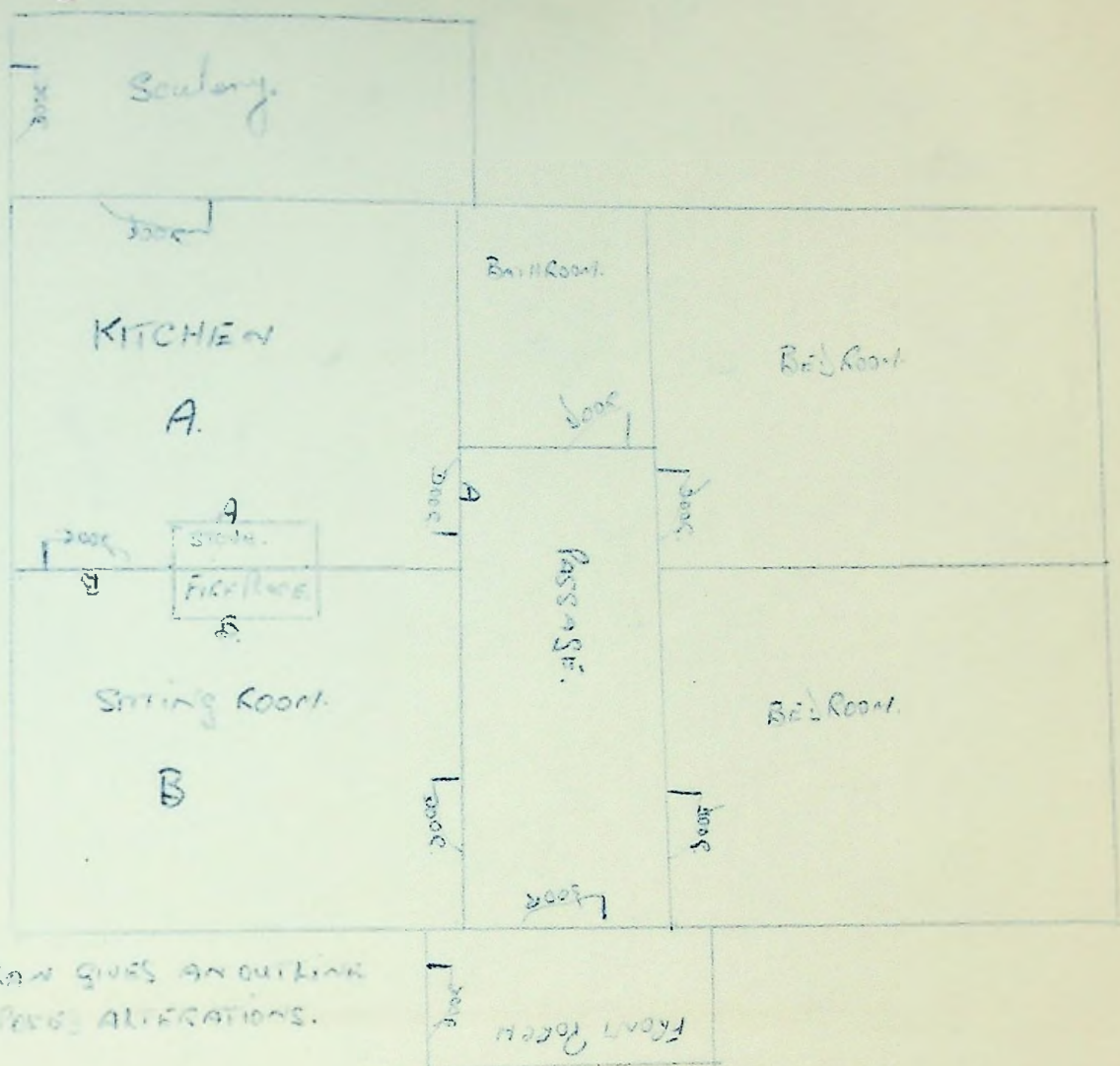

THE PLAN GIVES AN OUTLINE
OF PROPOSED ALTERATIONS.

- ① Room B NEW SITTING ROOM, TOO BE CHANGED TOO KITCHEN.
- ② Room A NOW KITCHEN TOO BE CHANGED TOO SCULLERY.
- ③ FIREPLACE A TOO BE CLOSED AND FIREPLACE B TOO BE USED FOR
RAY/BURN COOKER.
- ④ DOOR A TOO BE CLOSED AND OPENED AT DOOR B
- ⑤ SCULLERY TOO BE USED AS BACK PORCH.
- ⑥ WASTE FROM SINK TOO BE CONVERTED TOO RESAINT GREASE
TRAP.

To The Town Clerk,
Stanley.

I hereby make formal application to The Town Council for permission to execute the works set out hereon and in accordance with the details stated.

I understand that the work must be completed within 12 months of this date or otherwise fresh application must be made.

Landlord, Owner, Builder or Agent.

1. Postal address of site of work.	JOHN STREET.
2. Nature of work.	
3. Purpose for which work is eventually to be used.	WAREHOUSE
4. Main dimensions inside.	NISSEN TYPE BUILDING. EXTENTION. 16' X 10' 6"
5. Means of disposal of drainage, if any.	NONE.
6. Construction of :-	
(a) Floors (1) Ground	CONCRETE
(2) Upper	NONE.
(b) Walls	CORRUGATED IRON.
(c) Roof	CORRUGATED IRON.
7. Source of Water Supply.	NONE

NOTES.

1. Applicants must complete the above form in so far as applicable and draw any plans on the inner sheet of this form.
2. The form must be in duplicate.
3. No work must normally be commenced till the formal approval of the Council is received.
4. In the case of new drainage, this must be inspected by the representative of the Town Council before the drains are covered and 24 hours notice given that such inspection is required.
5. The plan must shew relation of existing buildings and boundaries to new work and the dimensions of the various parts of the building.
6. Sections must shew heights of all parts.
7. Size of all windows must be made clear.

Approved by Council. <i>LWR 15.9.72</i> <i>Dec. 16/9/72</i>	Drains inspected.	Work Completed. <i>LWR 23.10.72</i>
---	-------------------	--

K. G. Bernsen, Town Clerk.

To The Town Clerk,
Stanley.

I hereby make formal application to The Town Council for permission to execute the works set out hereon and in accordance with the details stated.

I understand that the work must be completed within 12 months of this date or otherwise fresh application must be made.

Working Men's Social Club.
Landlord, Owner, Builder or Agent.

1. Postal address of site of work.	Dean St.
2. Nature of work.	Altering Toilet
3. Purpose for which work is eventually to be used.	Toilet.
4. Main dimensions inside.	3' x 4'
5. Means of disposal of drainage, if any.	
6. Construction of :- (a) Floors (1) Ground (2) Upper (b) Walls (c) Roof	
7. Source of Water Supply.	

NOTES.

1. Applicants must complete the above form in so far as applicable and draw any plans on the inner sheet of this form.
2. The form must be in duplicate.
3. No work must normally be commenced till the formal approval of the Council is received.
4. In the case of new drainage, this must be inspected by the representative of the Town Council before the drains are covered and 24 hours notice given that such inspection is required.
5. The plan must shew relation of existing buildings and boundaries to new work and the dimensions of the various parts of the building.
6. Sections must shew heights of all parts.
7. Size of all windows must be made clear.

Approved by Council.

Drains inspected.

Work Completed.

15.5.72
19/5/72

15.5.72

July 72

Property of Mr. J. A. Harold

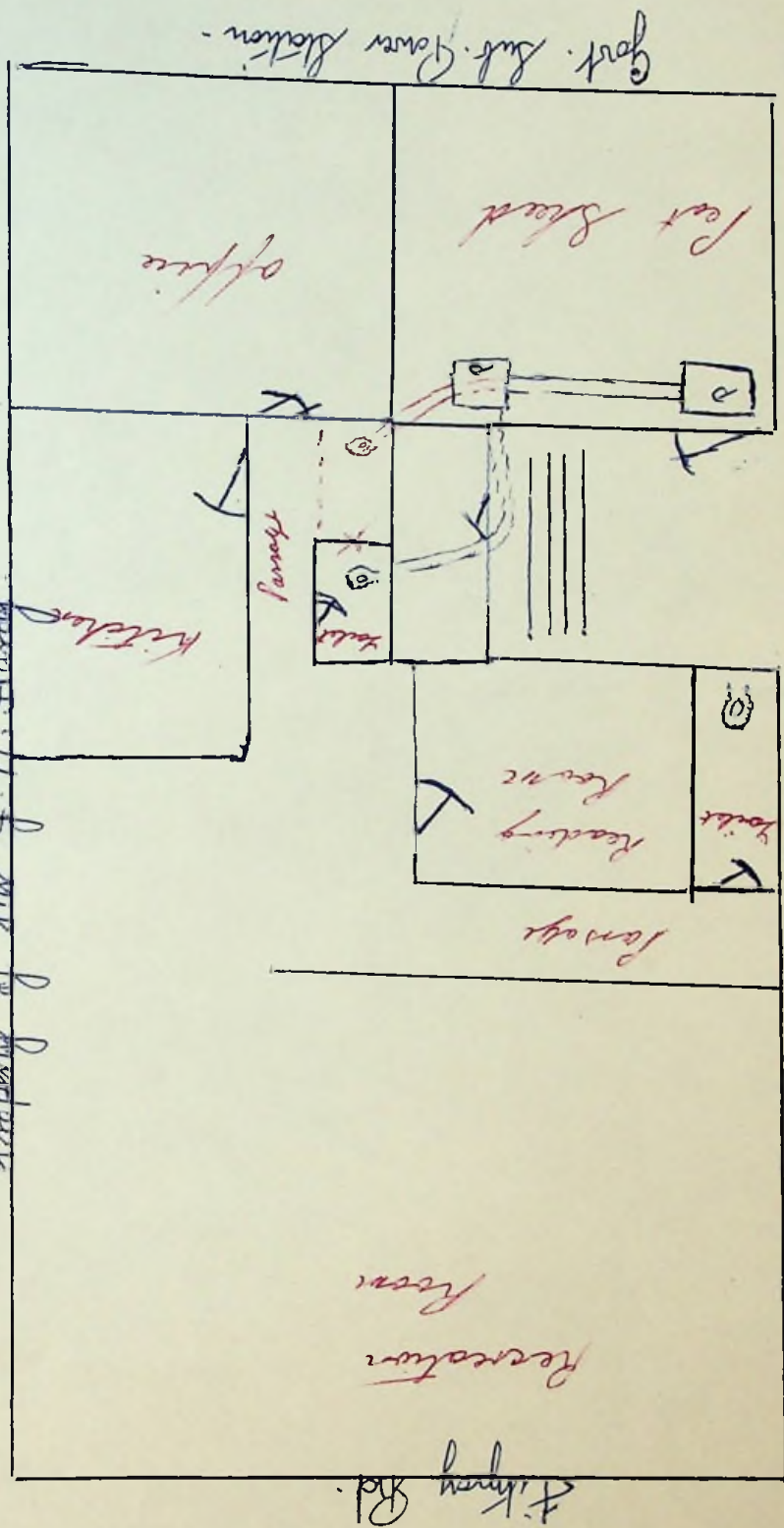

Dean St.

To The Town Clerk,
Stanley.

I hereby make formal application to The Town Council for permission to execute the works set out hereon and in accordance with the details stated.

I understand that the work must be completed within 12 months of this date or otherwise fresh application must be made.

..... MR R McKay
Landlord, Owner, Builder or Agent.

1. Postal address of site of work.	CALLAGHAN ROAD.
2. Nature of work.	DRAIN DRAINAGE.
3. Purpose for which work is eventually to be used.	DRAIN.
4. Main dimensions inside.	N.A.
5. Means of disposal of drainage, if any.	To MAINS.
6. Construction of :- (a) Floors (1) Ground (2) Upper (b) Walls (c) Roof	N.A. " " "
7. Source of Water Supply.	MAINS.

NOTES.

1. Applicants must complete the above form in so far as applicable and draw any plans on the inner sheet of this form.
2. The form must be in duplicate.
3. No work must normally be commenced till the formal approval of the Council is received.
4. In the case of new drainage, this must be inspected by the representative of the Town Council before the drains are covered and 24 hours notice given that such inspection is required.
5. The plan must shew relation of existing buildings and boundaries to new work and the dimensions of the various parts of the building.
6. Sections must shew heights of all parts.
7. Size of all windows must be made clear.

Approved by Council. L. L. Lyons 18/8/72 G. L. L. 23/8/72	Drains inspected. L. L.	Work Completed. Aug 72 L. L.
---	----------------------------	---------------------------------

NORTH

Existing
Kitchen

Bathroom

Toilet

NEW
SHOWERS.

40'

Existing drain ::

~~Proposed~~

~~NEW~~

~~Showers~~

SOUTH

N.T.S.

TEMPORARY

Application No.

of 19

To The Town Clerk,
Stanley.

I hereby make formal application to The Town Council for permission to execute the works set out hereon and in accordance with the details stated.

I understand that the work must be completed within 12 months of this date or otherwise fresh application must be made.

.....**Mr. P. McCloud**.....
Landlord, Owner, Builder or Agent.

1. Postal address of site of work.	Drury Street
2. Nature of work.	Extension of Facilities (Showers)
3. Purpose for which work is eventually to be used.	Showers
4. Main dimensions inside.	9 x 12 x 9
5. Means of disposal of drainage, if any.	Through existing drainage system
6. Construction of :- (a) Floors (1) Ground	Concrete
(2) xxxx Upper	
(b) Walls	Timber framed
(c) Roof	Iron
7. Source of Water Supply.	From existing service line.

NOTES.

1. Applicants must complete the above form in so far as applicable and draw any plans on the inner sheet of this form.
2. The form must be in duplicate.
3. No work must normally be commenced till the formal approval of the Council is received.
4. In the case of new drainage, this must be inspected by the representative of the Town Council before the drains are covered and 24 hours notice given that such inspection is required.
5. The plan must shew relation of existing buildings and boundaries to new work and the dimensions of the various parts of the building.
6. Sections must shew heights of all parts.
7. Size of all windows must be made clear.

Approved by Council. S.P.W. W. J. Lyons S.M.D. W. J. Lyons 19/5/72	Drains inspected. W. J. Lyons S.P.W.	Work Completed. 24th. 5. 6. 72
--	---	--

NORTH

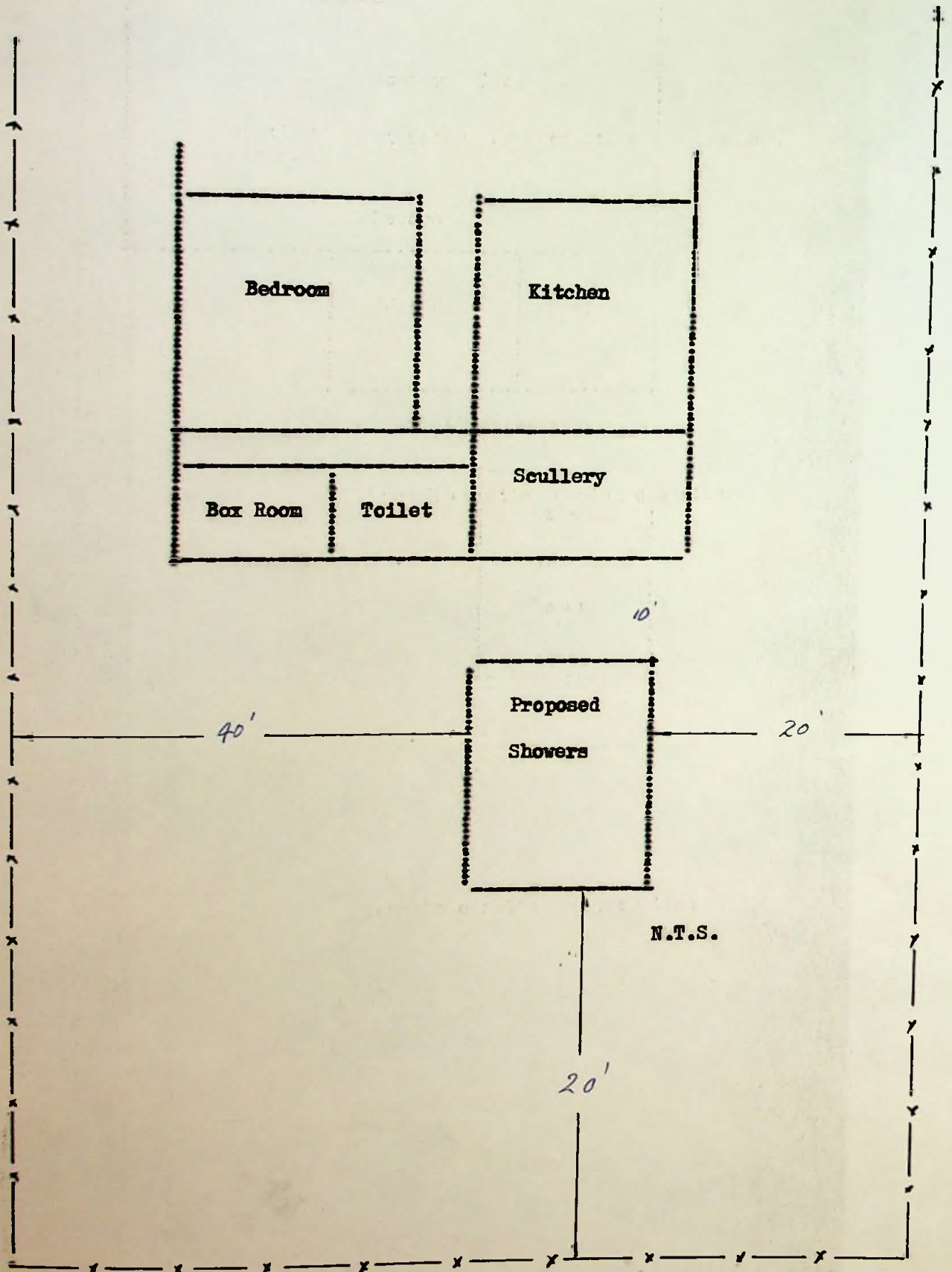

To The Town Clerk,
Stanley.

I hereby make formal application to The Town Council for permission to execute the works set out hereon and in accordance with the details stated.

I understand that the work must be completed within 12 months of this date or otherwise fresh application must be made.

Fred. Butler.
~~Landlord~~, Owner, ~~Builder or Agent~~.

1. Postal address of site of work.	<u>8. John Street Stanley.</u>
2. Nature of work.	<u>Erection of Building</u>
3. Purpose for which work is eventually to be used.	<u>GARAGE</u>
4. Main dimensions inside.	<u>14' 4" X 11' 4"</u>
5. Means of disposal of drainage, if any.	<u>ROOF DRAIN TO TANK</u>
6. Construction of :- (a) Floors (1) Ground (2) Upper (b) Walls (c) Roof	<u>CONCRETE.</u> <u>2" X 3" FRAME, COVERED CORRUGATED IRON</u> <u>2" X 4" CORRUGATED IRON</u>
7. Source of Water Supply.	<u>_____</u>

NOTES.

1. Applicants must complete the above form in so far as applicable and draw any plans on the inner sheet of this form.
2. The form must be in duplicate.
3. No work must normally be commenced till the formal approval of the Council is received.
4. In the case of new drainage, this must be inspected by the representative of the Town Council before the drains are covered and 24 hours notice given that such inspection is required.
5. The plan must shew relation of existing buildings and boundaries to new work and the dimensions of the various parts of the building.
6. Sections must shew heights of all parts.
7. Size of all windows must be made clear.

Approved by Council.

Drains inspected.

Work Completed.

25.5.72
27/5/72

N.A.

25.5.72

8 John Street
Stanley
18th Jan 1972

Town Clerk

I assure you that
I will place a 6" concrete
slab between the footpath
and my garage.

And that the fall on the
roof will be to the East
on my own side.

M. Butler

Ind.

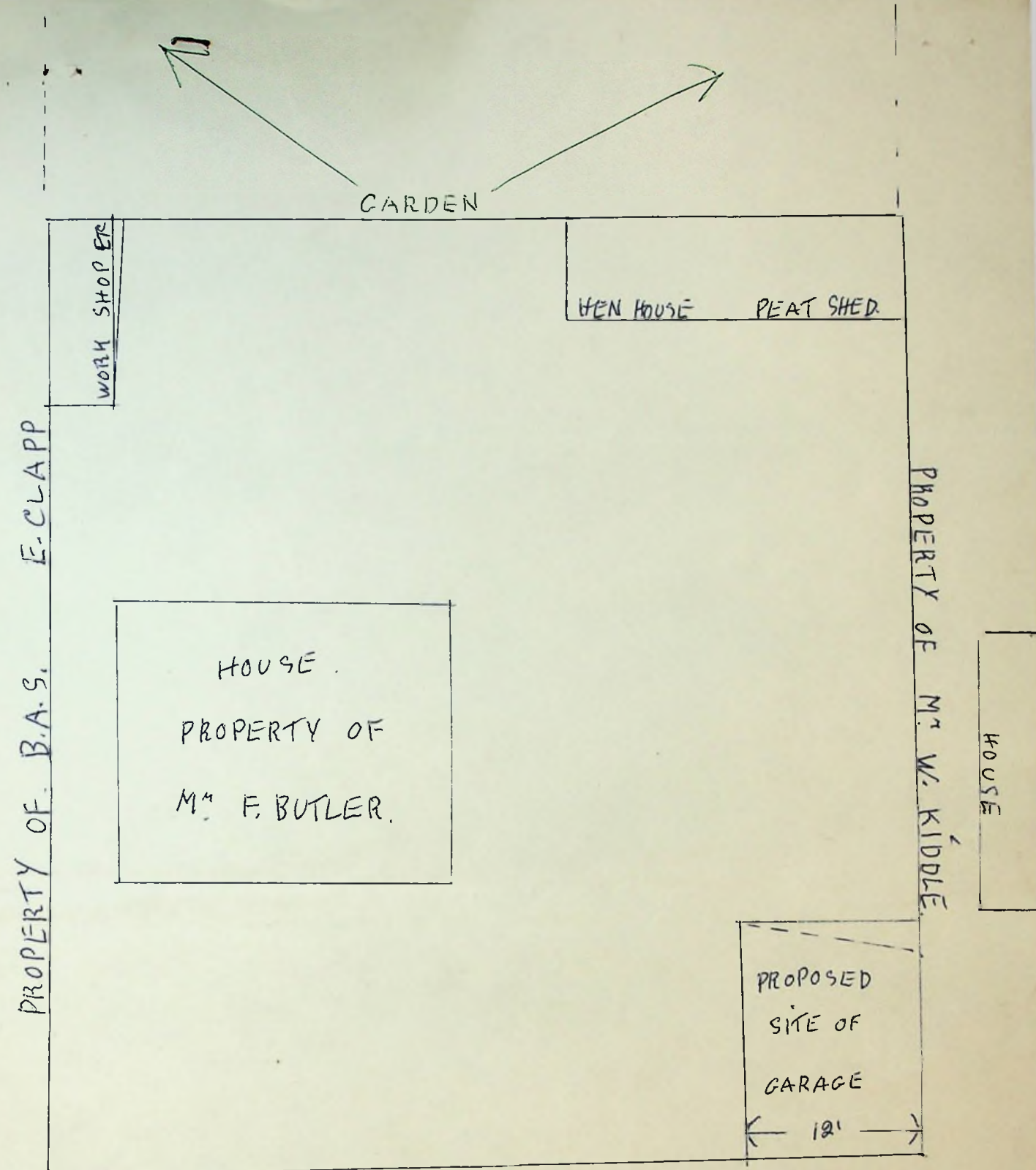

JOHN STREET

LIGHT. ROOF ONLY
8 SHEETS PERSPEX

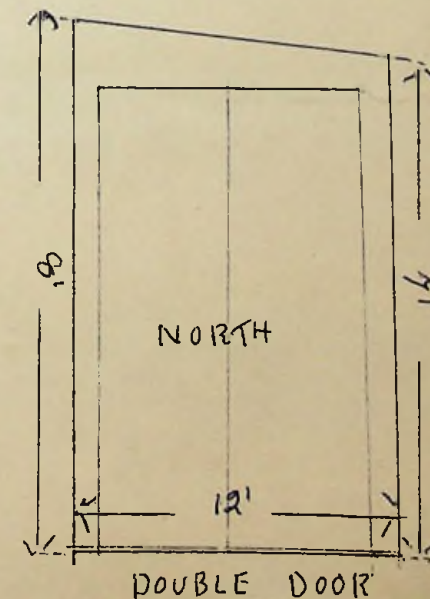
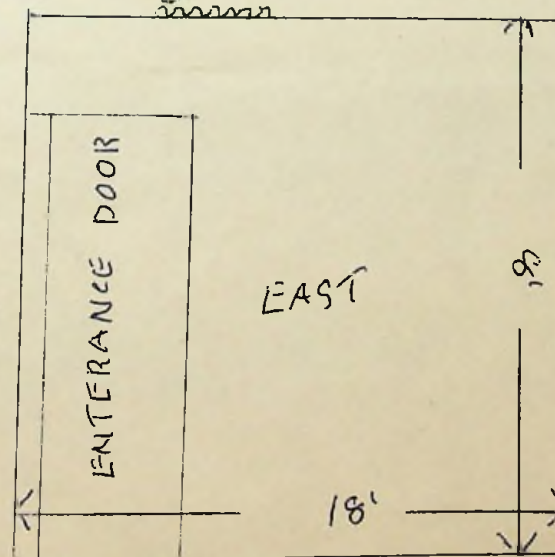

To The Town Clerk,
Stanley.

I hereby make formal application to The Town Council for permission to execute the works set out hereon and in accordance with the details stated.

I understand that the work must be completed within 12 months of this date or otherwise fresh application must be made.

J. G. HEWITT

Landlord, Owner, Builder or Agent.

1. Postal address of site of work.	2 HEBE PLACE.
2. Nature of work.	
3. Purpose for which work is eventually to be used.	HEN HOUSE & YARD.
4. Main dimensions inside.	NOT LESS THAN 30 FT FROM ANY DWELLING
	6'x8'x7' APPROX.
5. Means of disposal of drainage, if any.	
6. Construction of :- (a) Floors (1) Ground (2) Upper (b) Walls (c) Roof	
7. Source of Water Supply.	

NOTES.

1. Applicants must complete the above form in so far as applicable and draw any plans on the inner sheet of this form.
2. The form must be in duplicate.
3. No work must normally be commenced till the formal approval of the Council is received.
4. In the case of new drainage, this must be inspected by the representative of the Town Council before the drains are covered and 24 hours notice given that such inspection is required.
5. The plan must shew relation of existing buildings and boundaries to new work and the dimensions of the various parts of the building.
6. Sections must shew heights of all parts.
7. Size of all windows must be made clear.

Approved By Council. 19.1.71 22/1.4.72 TOWN COUNCIL SOUTH AFRICAN ISLANDS	Drains inspected. N A	Work Completed. 22.1.4.72
---	--------------------------	------------------------------

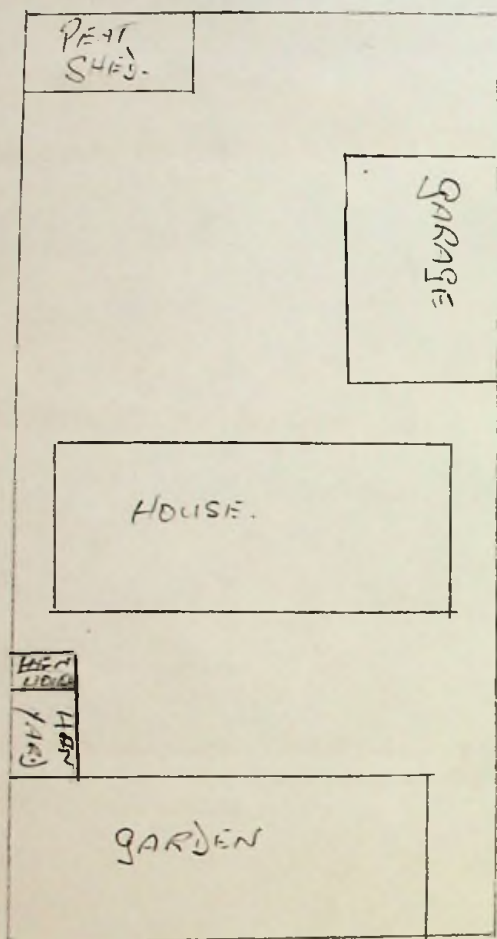

To The Town Clerk,
Stanley.

I hereby make formal application to The Town Council for permission to execute the works set out hereon and in accordance with the details stated.

I understand that the work must be completed within 12 months of this date or otherwise fresh application must be made.

R. J. & D. Mc Kay
Landlord, Owner, Builder or Agent.

1. Postal address of site of work.	62 Paris St. Stanley
2. Nature of work.	EXTENSION TO FRONT PORCH
3. Purpose for which work is eventually to be used.	
4. Main dimensions inside.	
5. Means of disposal of drainage, if any.	NONE
6. Construction of :-	
(a) Floors (1) Ground	CONCRETE
(2) Upper	NONE
(b) Walls	2x3 R.P. 1"x 9" W.B. 3PLY LINING
(c) Roof	CORRUGATED IRON
7. Source of Water Supply.	NONE

NOTES.

1. Applicants must complete the above form in so far as applicable and draw any plans on the inner sheet of this form.
2. The form must be in duplicate.
3. No work must normally be commenced till the formal approval of the Council is received.
4. In the case of new drainage, this must be inspected by the representative of the Town Council before the drains are covered and 24 hours notice given that such inspection is required.
5. The plan must shew relation of existing buildings and boundaries to new work and the dimensions of the various parts of the building.
6. Sections must shew heights of all parts.
7. Size of all windows must be made clear.

	Drains inspected.	Work Completed.
---	-------------------	-----------------

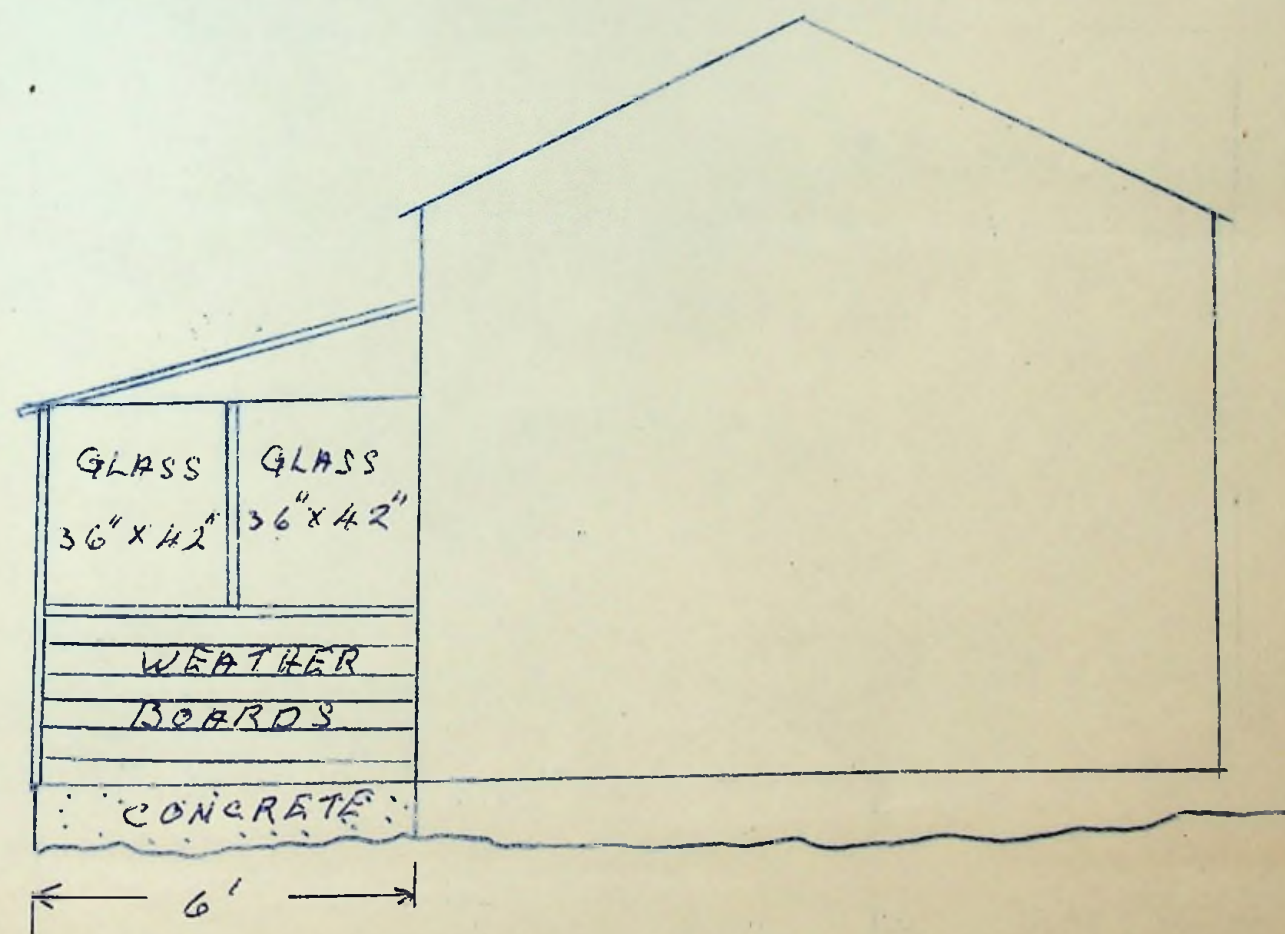
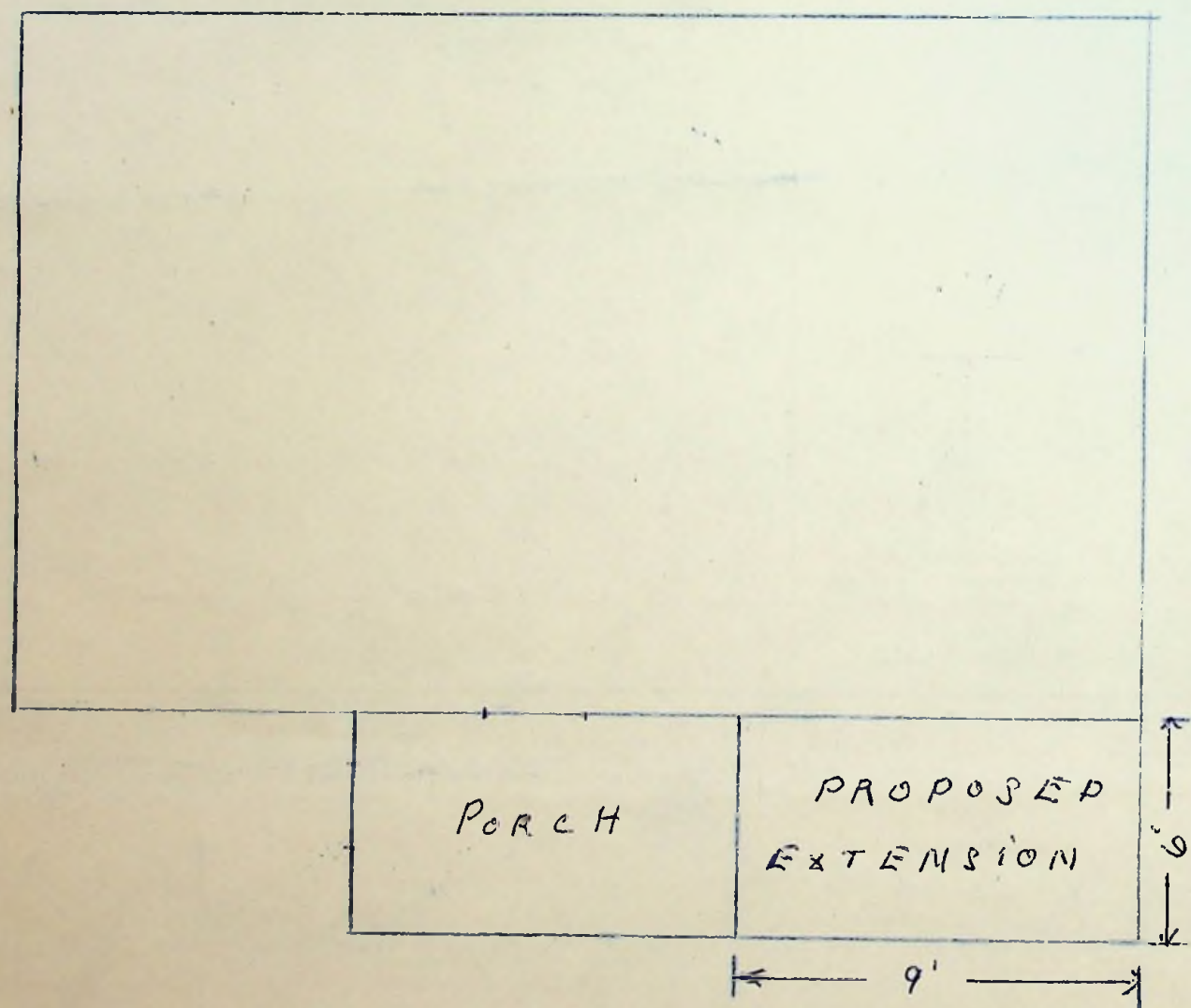

To The Town Clerk,
Stanley.

I hereby make formal application to The Town Council for permission to execute the works set out hereon and in accordance with the details stated.

I understand that the work must be completed within 12 months of this date or otherwise fresh application must be made.

Alec Puffray
Landlord, Owner, Builder or Agent.

1. Postal address of site of work.	<i>10 Daisy Paddock Road</i>
2. Nature of work.	
3. Purpose for which work is eventually to be used.	<i>Porch and Toilet</i>
4. Main dimensions inside.	<i>Toilet 3x5. Porch 5x5.</i>
5. Means of disposal of drainage, if any.	<i>To existing Drain</i>
6. Construction of :- (a) Floors (1) Ground (2) Upper (b) Walls (c) Roof	
7. Source of Water Supply.	<i>Mains</i>

NOTES.

1. Applicants must complete the above form in so far as applicable and draw any plans on the inner sheet of this form.
2. The form must be in duplicate.
3. No work must normally be commenced till the formal approval of the Council is received.
4. In the case of new drainage, this must be inspected by the representative of the Town Council before the drains are covered and 24 hours notice given that such inspection is required.
5. The plan must shew relation of existing buildings and boundaries to new work and the dimensions of the various parts of the building.
6. Sections must shew heights of all parts.
7. Size of all windows must be made clear.

Approved by Council.
8.2.72
Adams 10/2/72
TALKLAND ISLANDS

Drains inspected.

Work Completed.

New Windows X
New Doors D.

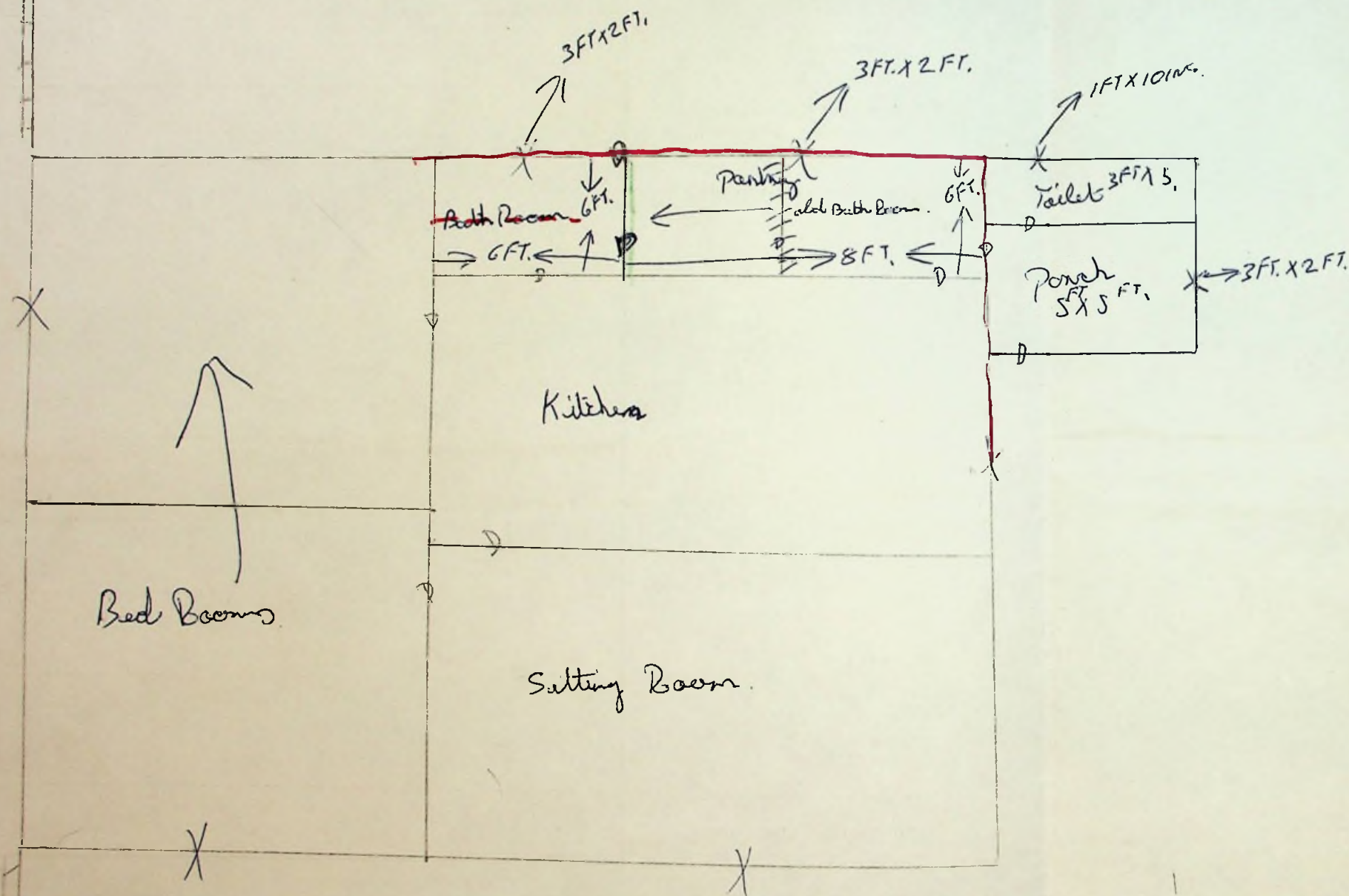

Dr. J. Ashmore.

J.

This one took a bit of sorting out but, it all boils down to he is moving the toilet farther away from the kitchen pantry etc. than where it is today.

Jan 8.12/72

Feat sheet.

garage.

To The Town Clerk,
Stanley.

I hereby make formal application to The Town Council for permission to execute the works set out hereon and in accordance with the details stated.

I understand that the work must be completed within 12 months of this date or otherwise fresh application must be made.

.....*Charles Perry*.....
Landlord, Owner, Builder or Agent.

1. Postal address of site of work.	<i>26 DAVIS ST.</i>
2. Nature of work.	<i>CONCRETE RAMP</i>
3. Purpose for which work is eventually to be used.	<i>PARKING ON PROPERTY</i>
4. Main dimensions inside.	
5. Means of disposal of drainage, if any.	
6. Construction of :- (a) Floors (1) Ground (2) Upper (b) Walls (c) Roof	<i>CONCRETE.</i>
7. Source of Water Supply.	

NOTES.

1. Applicants must complete the above form in so far as applicable and draw any plans on the inner sheet of this form.
2. The form must be in duplicate.
3. No work must normally be commenced till the formal approval of the Council is received.
4. In the case of new drainage, this must be inspected by the representative of the Town Council before the drains are covered and 24 hours notice given that such inspection is required.
5. The plan must shew relation of existing buildings and boundaries to new work and the dimensions of the various parts of the building.
6. Sections must shew heights of all parts.
7. Size of all windows must be made clear.

Approved by Council. <i>W. H. Jones 24.4.72</i> <i>W. H. Jones 25/4/72</i>	Drains inspected.	Work Completed.
--	-------------------	-----------------

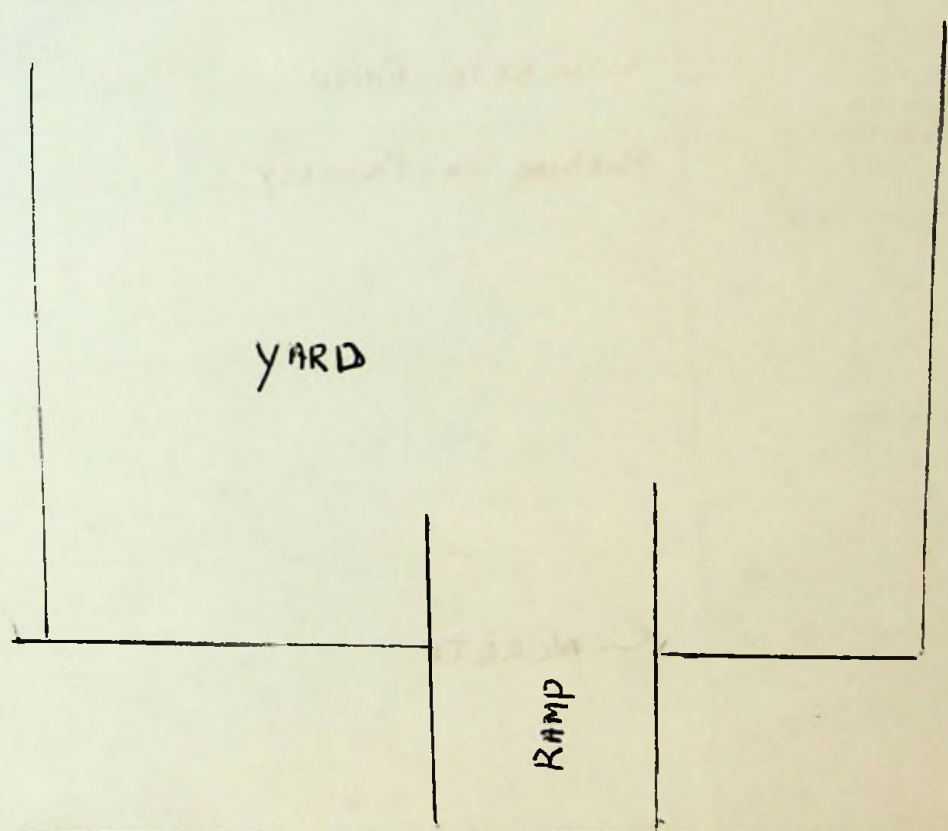

DAVIS ST.

To The Town Clerk,
Stanley.

I hereby make formal application to The Town Council for permission to execute the works set out hereon and in accordance with the details stated.

I understand that the work must be completed within 12 months of this date or otherwise fresh application must be made.

J. E. FORD

Landlord, Owner, Builder or Agent.

1. Postal address of site of work.	<u>DAIRY PADDOCK ROAD.</u>
2. Nature of work.	<u>PROPOSED. LEAN-TO EXTENSION TO DWELLING</u>
3. Purpose for which work is eventually to be used.	<u>PORCH AND PANTRY</u>
4. Main dimensions inside.	<u>11' 9" x 6' 9".</u>
5. Means of disposal of drainage, if any.	<u>—</u>
6. Construction of :- (a) Floors (1) Ground	<u>TIMBER. T & G.</u>
(2) Upper	<u>—</u>
(b) Walls	<u>TIMBER FRAME, ROUGH BOARD & FLAT IRON.</u>
(c) Roof	<u>AS ABOVE & CORR. IRON</u>
7. Source of Water Supply.	<u>—</u>

NOTES.

1. Applicants must complete the above form in so far as applicable and draw any plans on the inner sheet of this form.
2. The form must be in duplicate.
3. No work must normally be commenced till the formal approval of the Council is received.
4. In the case of new drainage, this must be inspected by the representative of the Town Council before the drains are covered and 24 hours notice given that such inspection is required.
5. The plan must shew relation of existing buildings and boundaries to new work and the dimensions of the various parts of the building.
6. Sections must shew heights of all parts.
7. Size of all windows must be made clear.

Approved by Council.

Drains inspected.

Work Completed.

Stanley 17.5.72
18/5/72

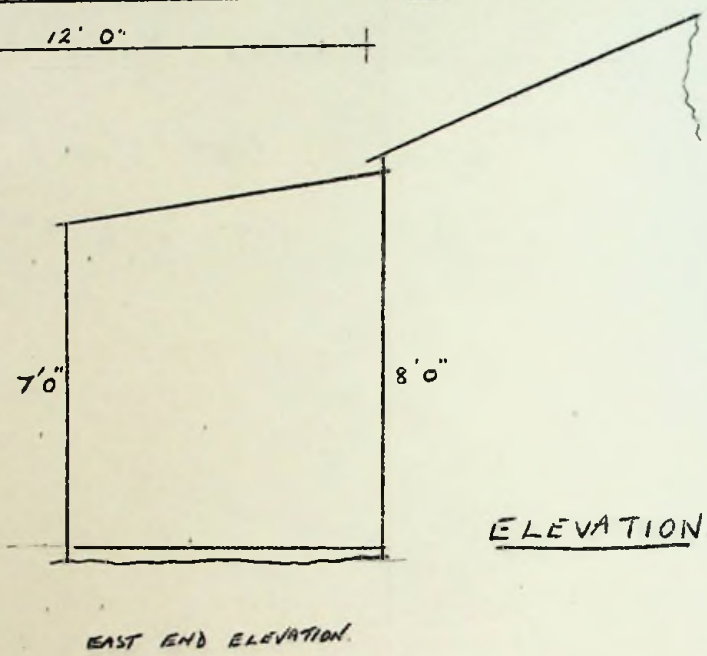
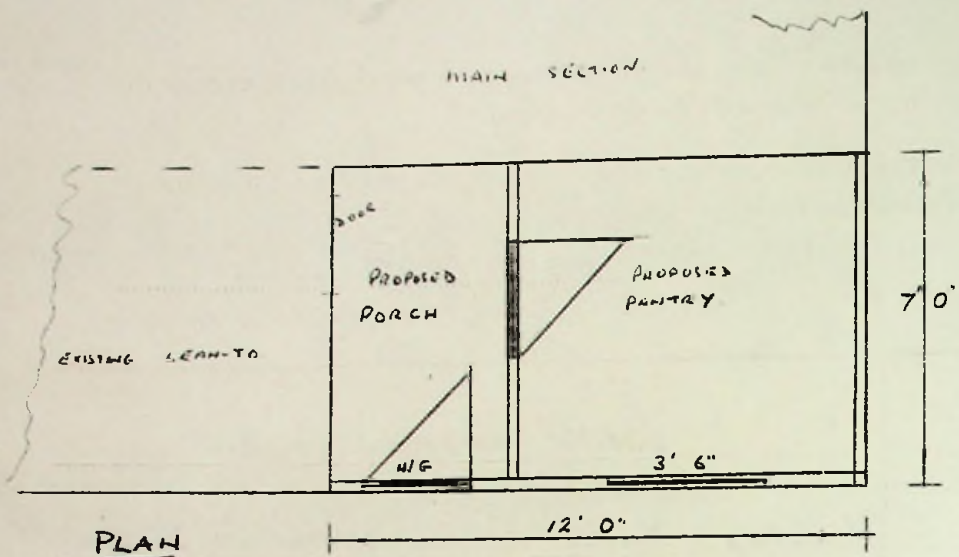

ELEVATION

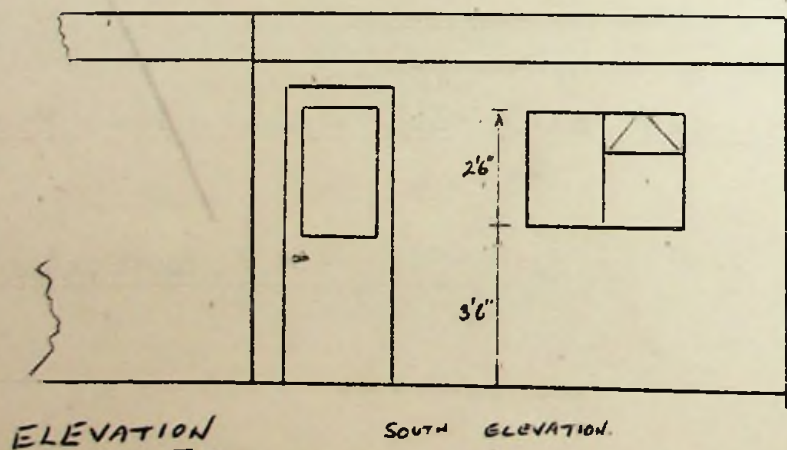

ELEVATION

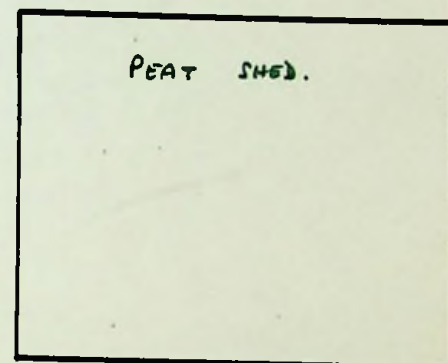
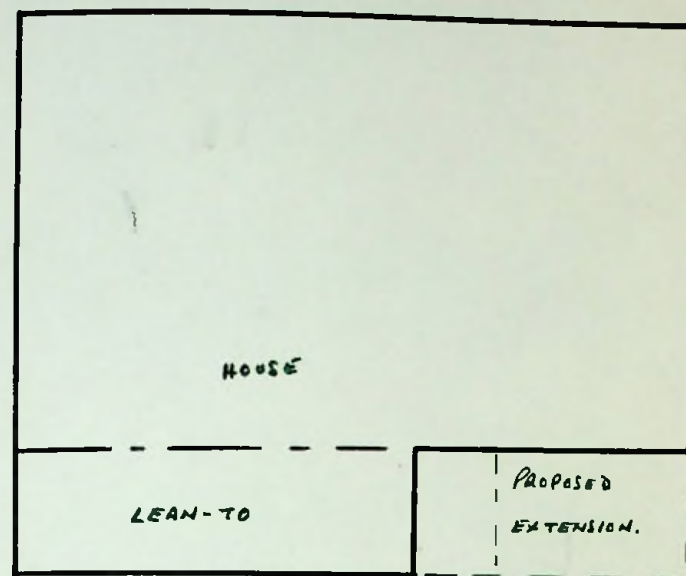

To The Town Clerk,
Stanley.

I hereby make formal application to The Town Council for permission to execute the works set out hereon and in accordance with the details stated.

I understand that the work must be completed within 12 months of this date or otherwise fresh application must be made.

.....
Landlord, Owner, Builder or Agent.

1. Postal address of site of work.	9 ROSS ROAD WEST, STANLEY.
2. Nature of work.	TO BUILD A LEAN TO ON SOUTH WALL OF HOUSE.
3. Purpose for which work is eventually to be used.	TO HOUSE CENTRAL HEATING UNIT AND FOR DOMESTIC STORAGE.
4. Main dimensions inside.	8' x 21'
5. Means of disposal of drainage, if any.	MAIN DRAINAGE
6. Construction of :- (a) Floors (1) Ground	CONCRETE
(2) Upper	N/A
(b) Walls	BRICK
(c) Roof	CORRUGATED ALUMINIUM SHEET
7. Source of Water Supply.	MAINS

NOTES.

1. Applicants must complete the above form in so far as applicable and draw any plans on the inner sheet of this form.
2. The form must be in duplicate.
3. No work must normally be commenced till the formal approval of the Council is received.
4. In the case of new drainage, this must be inspected by the representative of the Town Council before the drains are covered and 24 hours notice given that such inspection is required.
5. The plan must shew relation of existing buildings and boundaries to new work and the dimensions of the various parts of the building.
6. Sections must shew heights of all parts.
7. Size of all windows must be made clear.

Approved By Council

Drains inspected.

Work Completed.

21.16.72

17.3.72

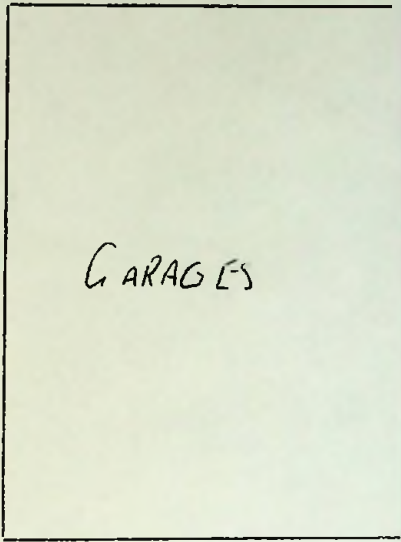
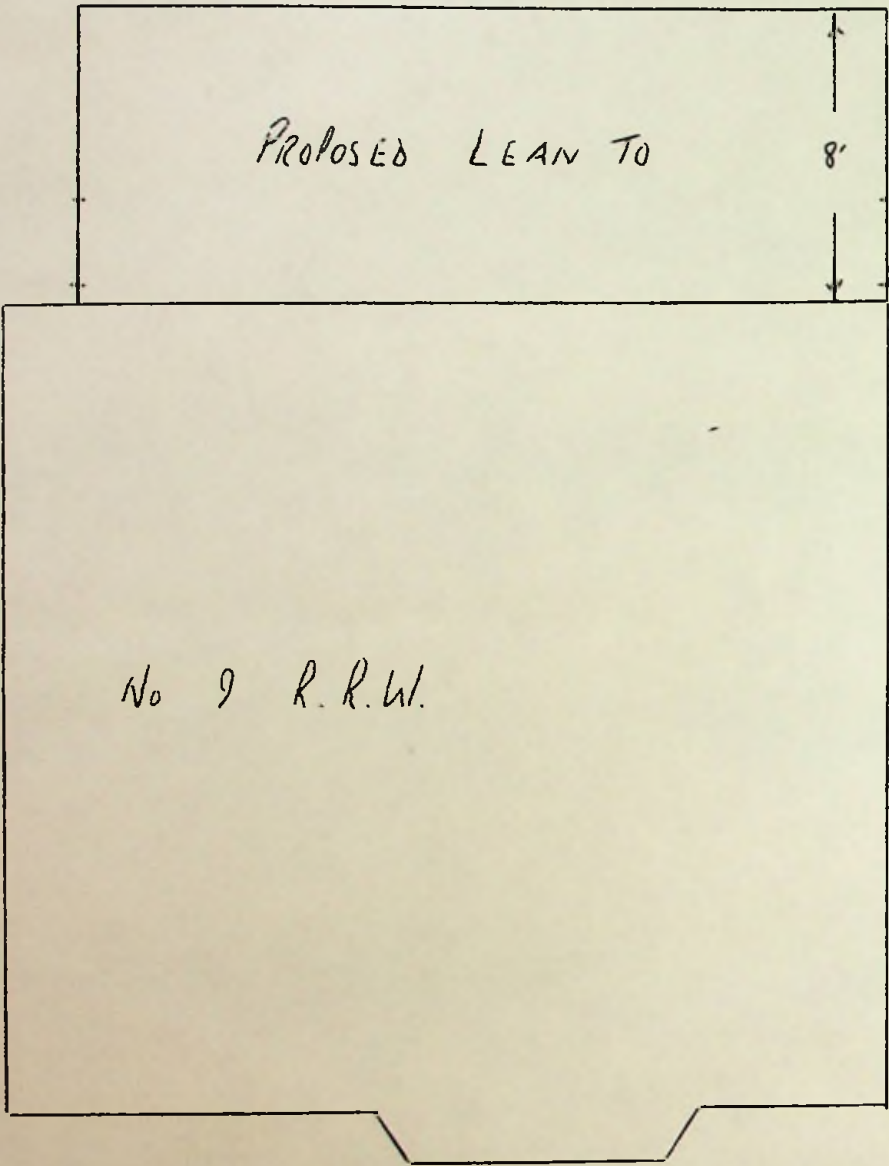

ROSS RD WEST

To The Town Clerk,
Stanley.

I hereby make formal application to The Town Council for permission to execute the works set out hereon and in accordance with the details stated.

I understand that the work must be completed within 12 months of this date or otherwise fresh application must be made.

M. Butler
Landlord, Owner, Builder or Agent.

1. Postal address of site of work.	Dairy Paddock Road, Stanley.
2. Nature of work.	Enlargement of existing garage.
3. Purpose for which work is eventually to be used.	Garage & workshop.
4. Main dimensions inside.	Base 30' x 24' Building height 10'
5. Means of disposal of drainage, if any.	/
6. Construction of :- (a) Floors (1) Ground	Concrete
(2) Upper	/
(b) Walls	Timber covered with corrugated iron
(c) Roof	As (b) above
7. Source of Water Supply.	/

NOTES.

1. Applicants must complete the above form in so far as applicable and draw any plans on the inner sheet of this form.
2. The form must be in duplicate.
3. No work must normally be commenced till the formal approval of the Council is received.
4. In the case of new drainage, this must be inspected by the representative of the Town Council before the drains are covered and 24 hours notice given that such inspection is required.
5. The plan must shew relation of existing buildings and boundaries to new work and the dimensions of the various parts of the building.
6. Sections must shew heights of all parts.
7. Size of all windows must be made clear.

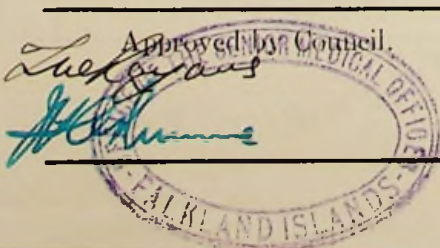

FLOOR PLAN

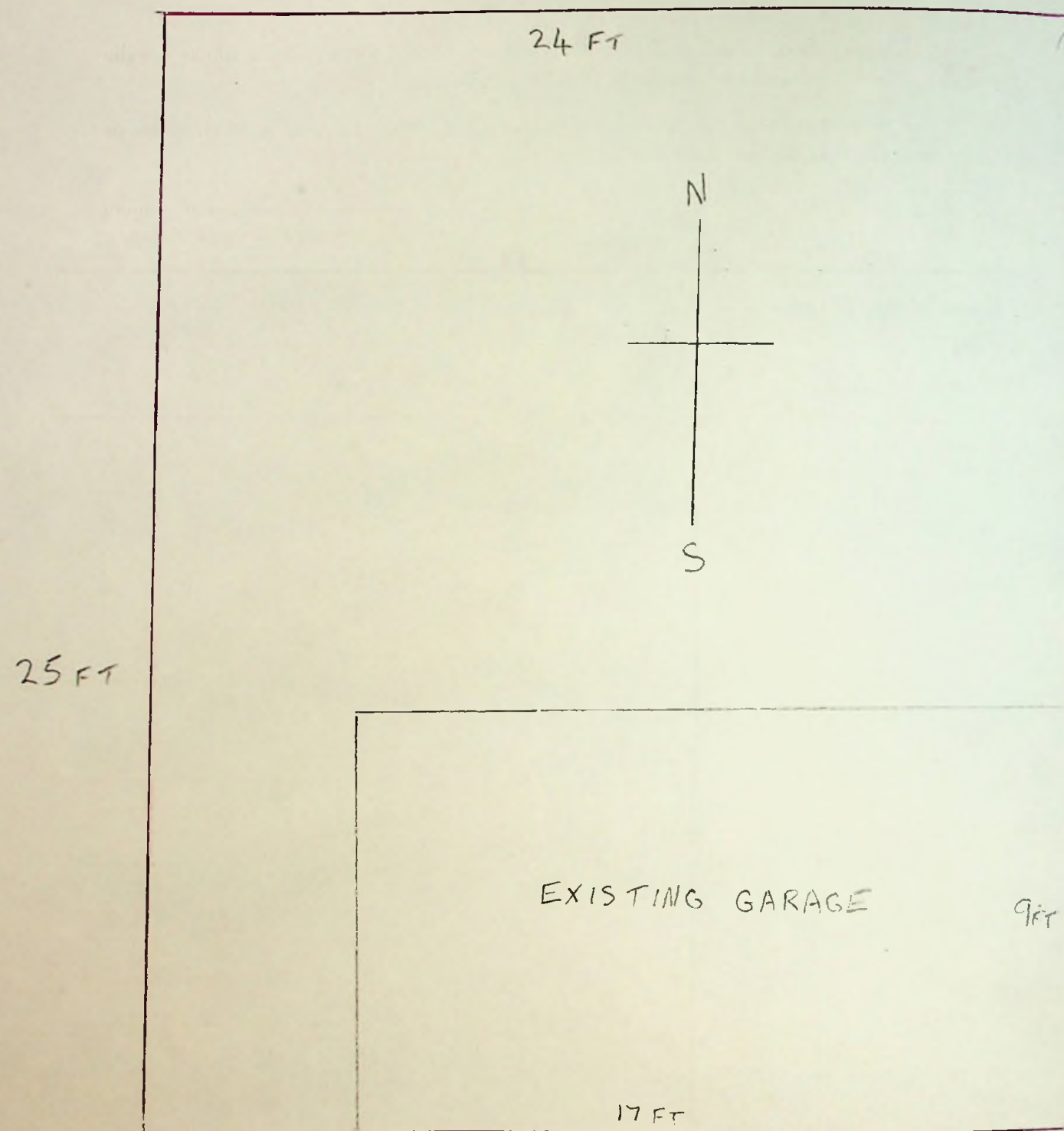

WINDOWS TO BE TWO CORRUGATED
PERSPEX SHEETS IN ROOF

NORTH + SOUTH ENDS

ALL CORRUGATED IRON

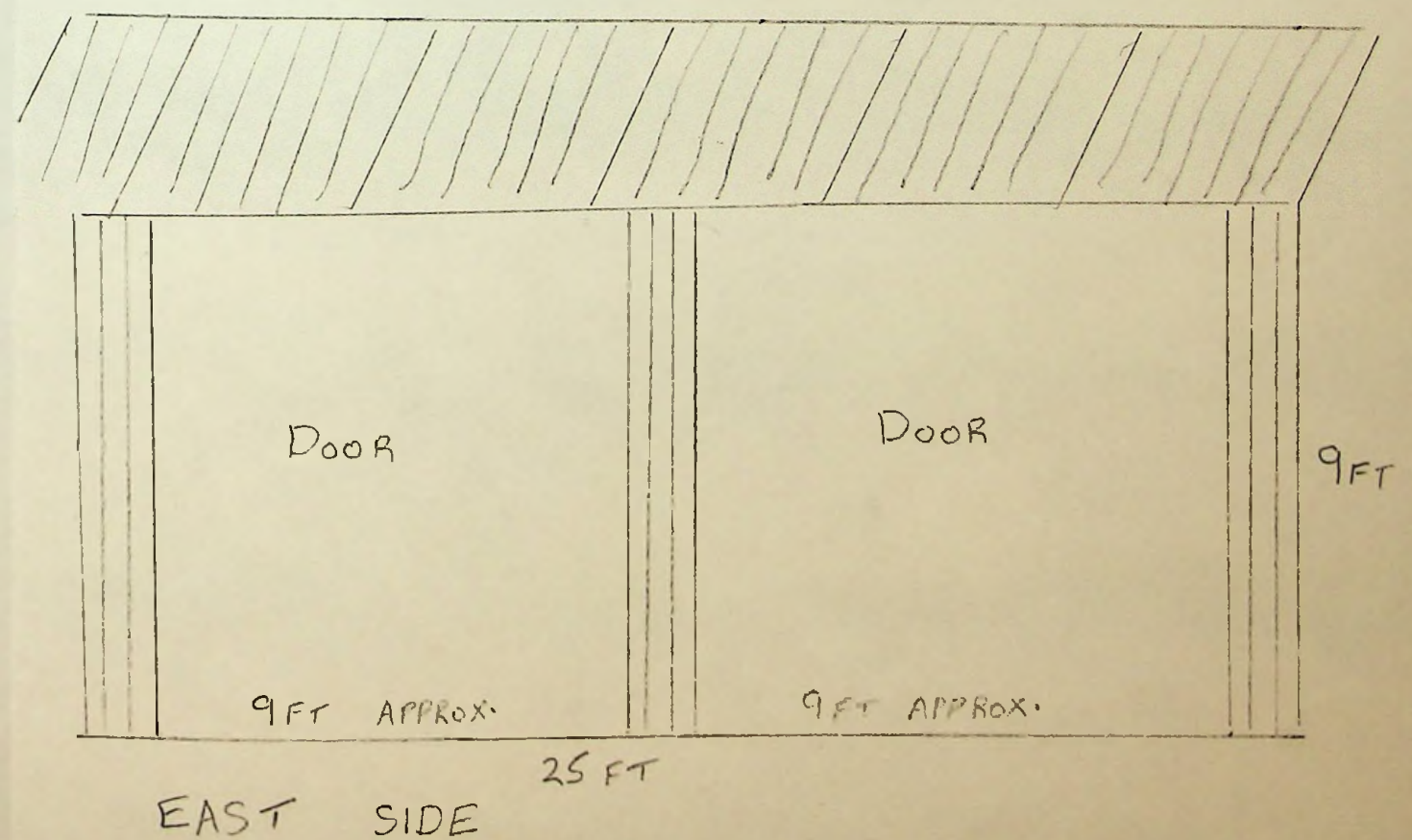
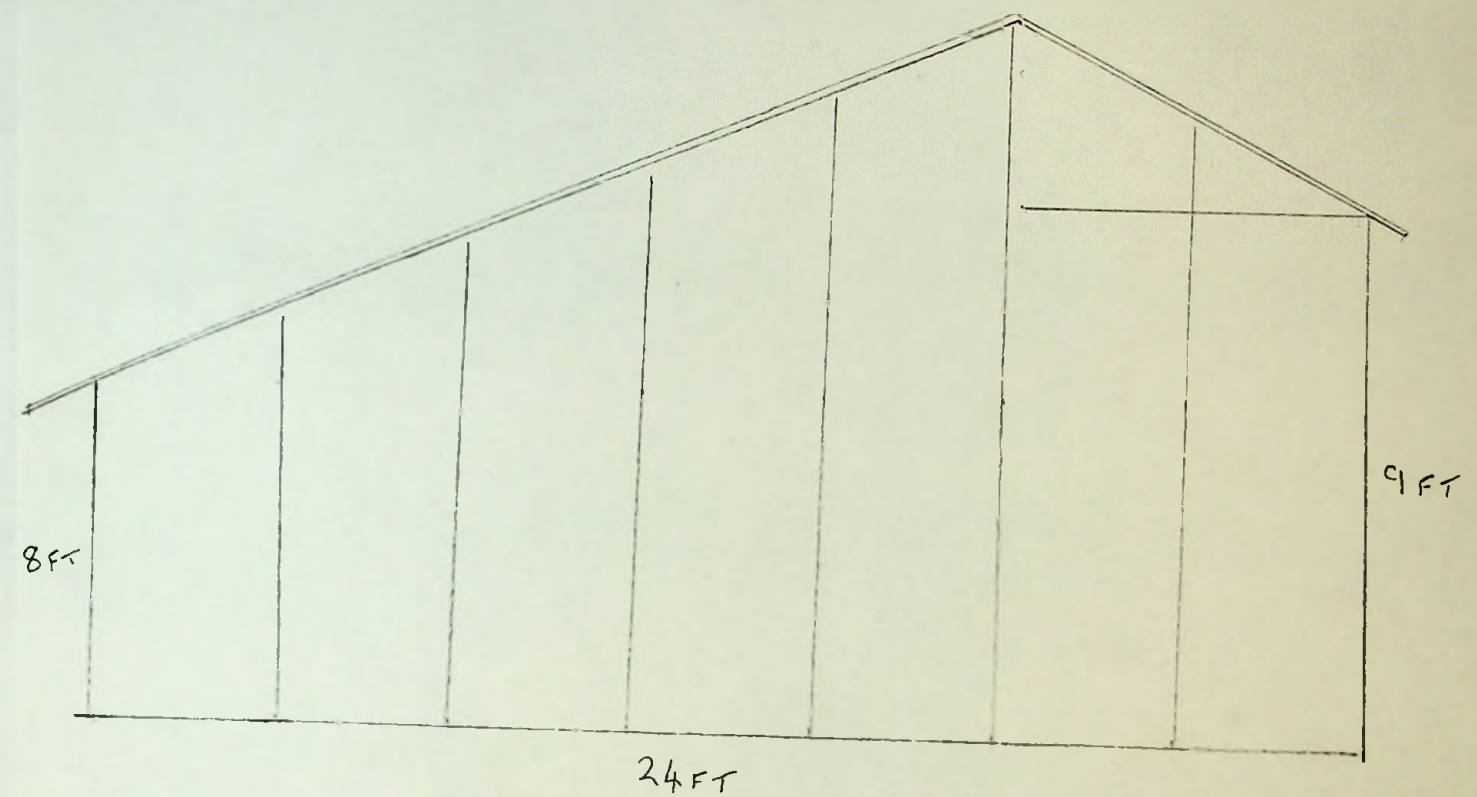

To The Town Clerk,
Stanley.

I hereby make formal application to The Town Council for permission to execute the works set out hereon and in accordance with the details stated.

I understand that the work must be completed within 12 months of this date or otherwise fresh application must be made.

[Signature]
Landlord, Owner, Builder or Agent.

1. Postal address of site of work.	UPADINY GOOSE HOTEL STANLEY
2. Nature of work.	EXTENSION
3. Purpose for which work is eventually to be used.	HOTEL ROOM ADDITION
4. Main dimensions inside.	17' X 26'
5. Means of disposal of drainage, if any.	MANHOLE
6. Construction of :-	
(a) Floors (1) Ground	CONCRETE & TIMBER
(2) Upper	TIMBER
(b) Walls	TIMBER & IRON
(c) Roof	IRON
7. Source of Water Supply.	MANHOLE

NOTES.

1. Applicants must complete the above form in so far as applicable and draw any plans on the inner sheet of this form.
2. The form must be in duplicate.
3. No work must normally be commenced till the formal approval of the Council is received.
4. In the case of new drainage, this must be inspected by the representative of the Town Council before the drains are covered and 24 hours notice given that such inspection is required.
5. The plan must shew relation of existing buildings and boundaries to new work and the dimensions of the various parts of the building.
6. Sections must shew heights of all parts.
7. Size of all windows must be made clear.

Approved by Council.

Drains inspected.

Work Completed.

[Signature]
K. G. Berntsen Town Clerk.

↑ To Boundary.
125' 0"

26' 0"

ESCAPE

SH WC

← To Boundary

24' 0"

17'

BED ROOM 2.

BED ROOM 1

PROPOSED EXTENSION

4'

EXISTING BUILDING

To The Town Clerk,
Stanley.

I hereby make formal application to The Town Council for permission to execute the works set out hereon and in accordance with the details stated.

I understand that the work must be completed within 12 months of this date or otherwise fresh application must be made.

 **Logistics Officer, B.A.S.**
Landlord, Owner, Builder or Agent.

1. Postal address of site of work.	10 JOHN STREET, STANLEY
2. Nature of work.	TO BUILD A LEAN-TO TO HOUSE A CENTRAL HEATING PLANT.
3. Purpose for which work is eventually to be used.	AS ABOVE.
4. Main dimensions inside.	12' x 12'
5. Means of disposal of drainage, if any.	NO DRAINAGE REQUIRED.
6. Construction of :- (a) Floors (1) Ground	CONCRETE
(2) Upper	-
(b) Walls	BRICK
(c) Roof	CORRUGATED SHEET
7. Source of Water Supply.	MAINS

NOTES.

1. Applicants must complete the above form in so far as applicable and draw any plans on the inner sheet of this form.
2. The form must be in duplicate.
3. No work must normally be commenced till the formal approval of the Council is received.
4. In the case of new drainage, this must be inspected by the representative of the Town Council before the drains are covered and 24 hours notice given that such inspection is required.
5. The plan must shew relation of existing buildings and boundaries to new work and the dimensions of the various parts of the building.
6. Sections must shew heights of all parts.
7. Size of all windows must be made clear.

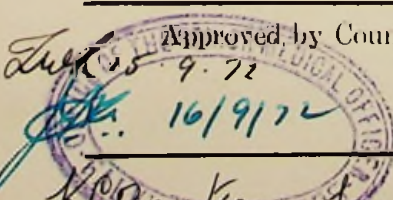
 Approved by Council. 16/9/72 K. G. Bennett Town Clerk.	Drains inspected.	Work Completed.
--	-------------------	-----------------

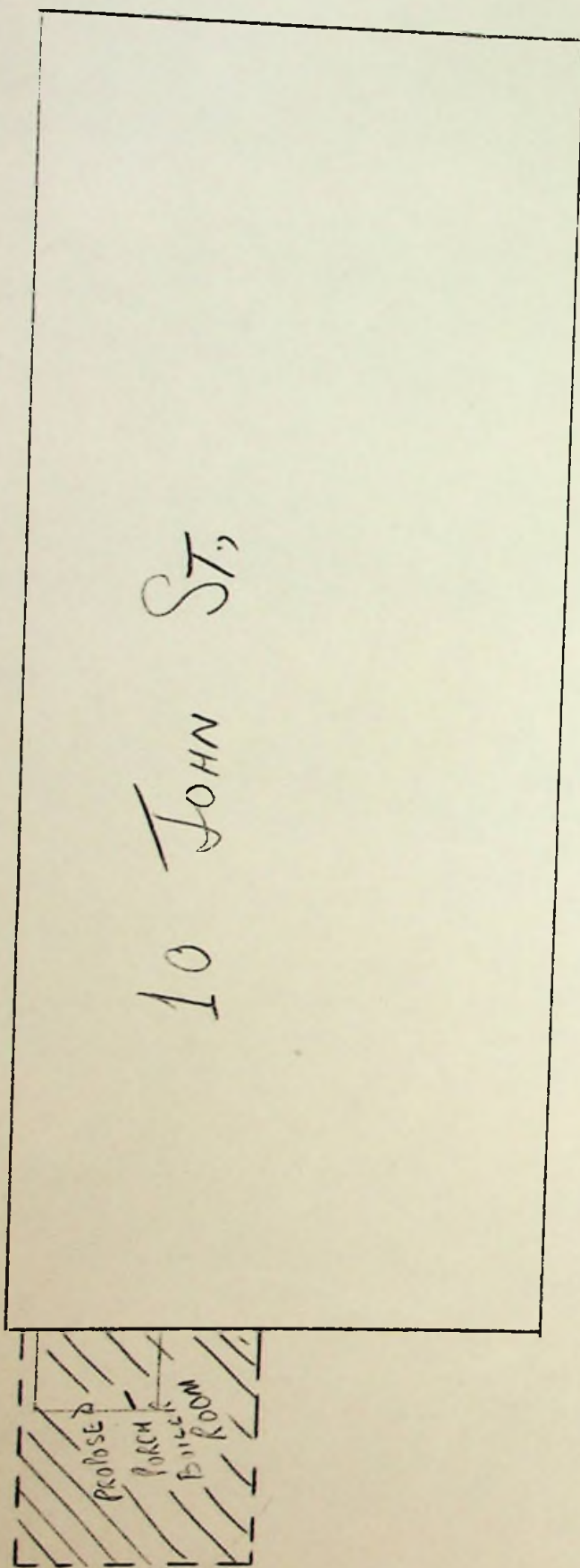

10 JOHN ST.

PROPOSED
PORCH
BUILT ROOM

JOHN ST.

FRONT
GATE

To The Town Clerk,
Stanley.

I hereby make formal application to The Town Council for permission to execute the works set out hereon and in accordance with the details stated.

I understand that the work must be completed within 12 months of this date or otherwise fresh application must be made.

.....*W.B. Bernlsen*.....
Landlord, Owner, Builder or Agent.

1. Postal address of site of work.	<i>10, Fitzroy Rd.</i>
2. Nature of work.	<i>Extension on building, scullery, pantry, bathroom, toilet.</i>
3. Purpose for which work is eventually to be used.	— —
4. Main dimensions inside.	<i>24' x 10'</i>
5. Means of disposal of drainage, if any.	<i>New drain -</i>
6. Construction of :- (a) Floors (1) Ground	<i>Timber.</i>
(2) Upper	—
(b) Walls	<i>Timber.</i>
(c) Roof	<i>Corrugated Iron -</i>
7. Source of Water Supply.	<i>Mains.</i>

NOTES.

1. Applicants must complete the above form in so far as applicable and draw any plans on the inner sheet of this form.
2. The form must be in duplicate.
3. No work must normally be commenced till the formal approval of the Council is received.
4. In the case of new drainage, this must be inspected by the representative of the Town Council before the drains are covered and 24 hours notice given that such inspection is required.
5. The plan must shew relation of existing buildings and boundaries to new work and the dimensions of the various parts of the building.
6. Sections must shew heights of all parts.
7. Size of all windows must be made clear.

Approved by Council.

Drains inspected.

Work Completed.

W.B. Bernlsen
21/6/22

K.G. Bernlsen 16/6/22

FITZROY RD.

Back Street

new house
N/R. S. 8 E.T.S.

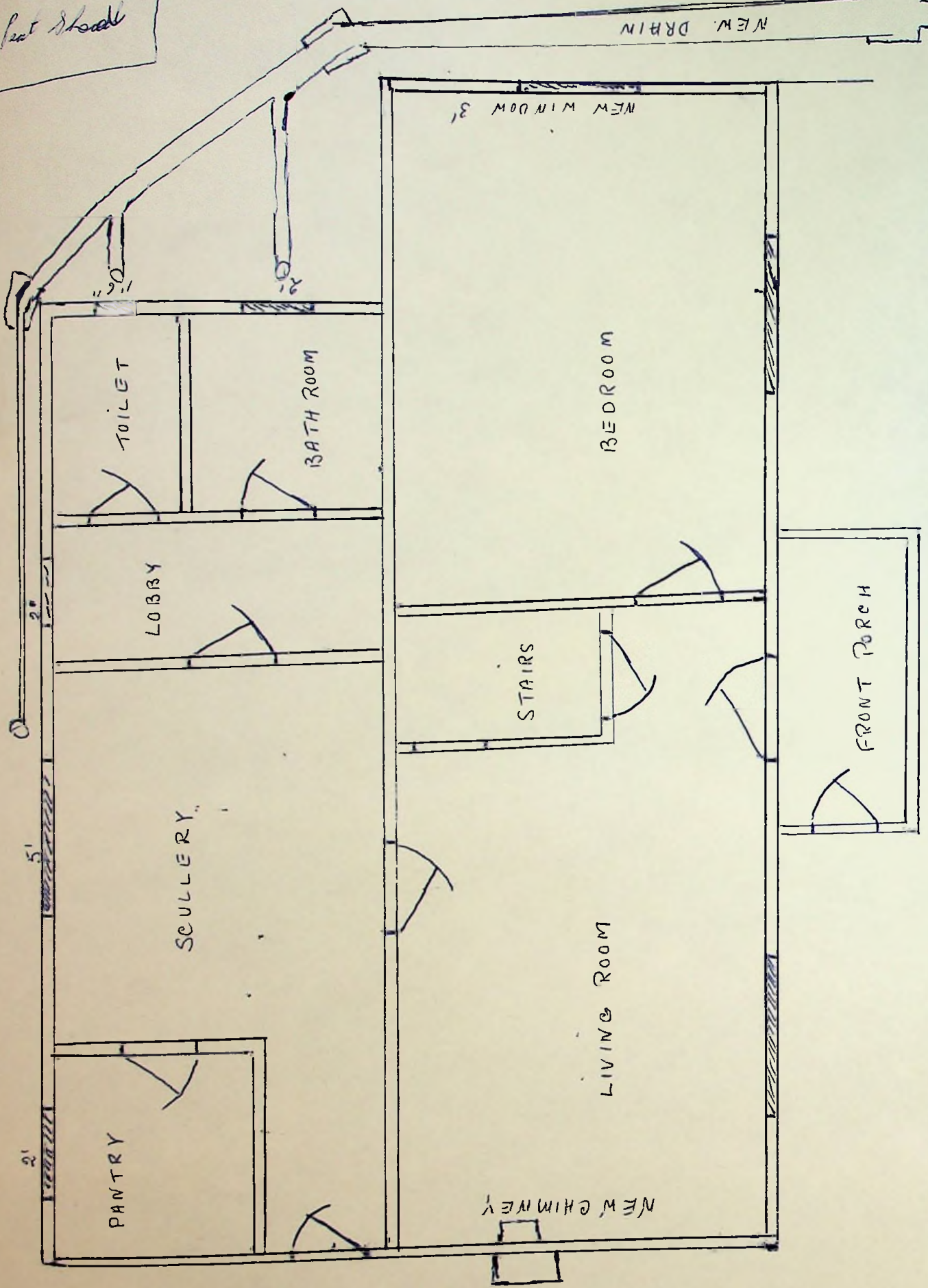

F.I.C. PADDOCK

MR. D. McASKILL

To The Town Clerk,
Stanley.

I hereby make formal application to The Town Council for permission to execute the works set out hereon and in accordance with the details stated.

I understand that the work must be completed within 12 months of this date or otherwise fresh application must be made.

Landlord, Owner, Builder or Agent.

1. Postal address of site of work.	No 9 VILLIERS STREET
2. Nature of work.	
3. Purpose for which work is eventually to be used.	WORKSHOP BOILER HSE.
4. Main dimensions inside.	WORKSHOP 18'-0" x 10'-0" BOILER HOUSE 6'-0" x 5'-0"
5. Means of disposal of drainage, if any.	
6. Construction of :- (a) Floors (1) Ground (2) Upper (b) Walls (c) Roof	WORKSHOP TIMBER BOILER HOUSE CONCRETE WORKSHOP TIMBER BOILER HOUSE 3'-0" CONCRETE HIGH THEN TIMBER TIMBER BOTH CASES
7. Source of Water Supply.	MAINS.

NOTES.

1. Applicants must complete the above form in so far as applicable and draw any plans on the inner sheet of this form.
2. The form must be in duplicate.
3. No work must normally be commenced till the formal approval of the Council is received.
4. In the case of new drainage, this must be inspected by the representative of the Town Council before the drains are covered and 24 hours notice given that such inspection is required.
5. The plan must shew relation of existing buildings and boundaries to new work and the dimensions of the various parts of the building.
6. Sections must shew heights of all parts.
7. Size of all windows must be made clear.

Approved by Council.

Drains inspected.

Work Completed.

6/10/72

K. G. Berntsen Town Clerk.

FRED FORD'S BOUNDARY

PROPOSED
WORKSHOP
18'-6" x 10'-6"

PROPOSED

BOILER
HOUSE

HOUSE

← B.

A

PEAT

GARAGE

SHED

VILLIERS STREET

DAVIS STREET

3'-0" CONCRETE
WALL ALL AROUND

VIEW "A"

BOILER HOUSE

EXISTING HOUSE WALL

VIEW "B"
WORKSHOP.

To The Town Clerk,
Stanley.

I hereby make formal application to The Town Council for permission to execute the works set out hereon and in accordance with the details stated.

I understand that the work must be completed within 12 months of this date or otherwise fresh application must be made.

Adrian Diggs
.....
Landlord, Owner, Builder or Agent.

1. Postal address of site of work.	No 9. VILLIERS STREET
2. Nature of work.	ALTERATION TO APPROVED
3. Purpose for which work is eventually to be used.	PLAN G.10.72.
4. Main dimensions inside.	
5. Means of disposal of drainage, if any.	
6. Construction of :— (a) Floors (1) Ground (2) Upper (b) Walls (c) Roof	
7. Source of Water Supply.	

NOTES.

1. Applicants must complete the above form in so far as applicable and draw any plans on the inner sheet of this form.
2. The form must be in duplicate.
3. No work must normally be commenced till the formal approval of the Council is received.
4. In the case of new drainage, this must be inspected by the representative of the Town Council before the drains are covered and 24 hours notice given that such inspection is required.
5. The plan must shew relation of existing buildings and boundaries to new work and the dimensions of the various parts of the building.
6. Sections must shew heights of all parts.
7. Size of all windows must be made clear.

Approved by Council. <i>11.12.72</i> <i>13/12/72</i>	Drains inspected.	Work Completed.
<i>K.G. Bernsen, Town Clerk. 7/12/72.</i>		

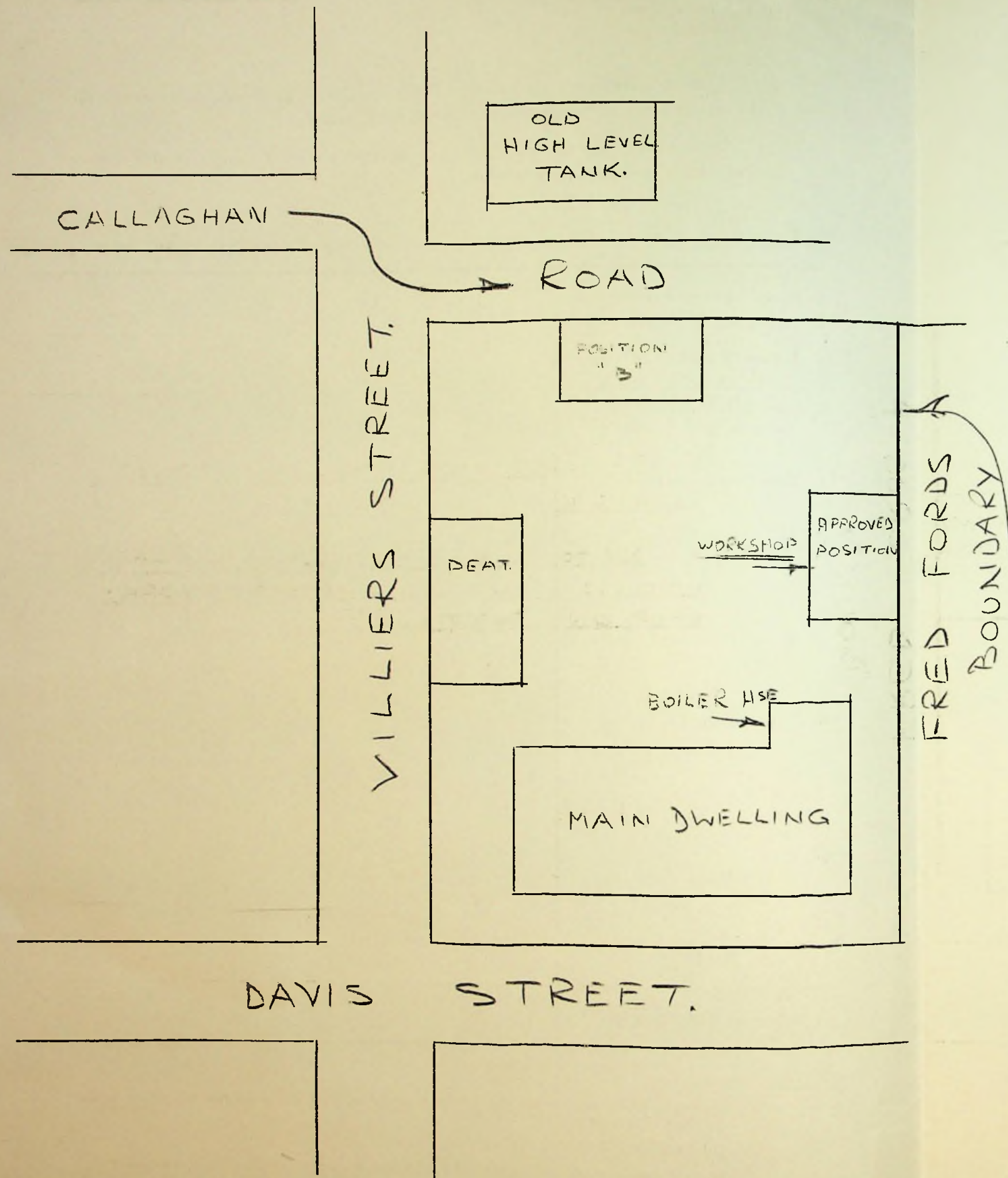

PROPOSED ALTERATION TO APPROVED
PLAN 6.10.72.

DUE TO HANDLING DIFFICULTIES AND WORK
INVOLVED, WOULD NOW LIKE TO SITE WORK-
SHOP ON POSITION "B"

To The Town Clerk,
Stanley.

I hereby make formal application to The Town Council for permission to execute the works set out hereon and in accordance with the details stated.

I understand that the work must be completed within 12 months of this date or otherwise fresh application must be made.

D.W. Summers

Landlord, Owner, Builder or Agent.

1. Postal address of site of work.	5 BRANDON ROAD WEST, PORT STANLEY	
2. Nature of work.	REBUILDING OF PEAT SHED AND HEN HOUSE	
3. Purpose for which work is eventually to be used.	PEAT SHED & HEN HOUSE	
4. Main dimensions inside.	WIDTH 12ft LENGTH 24ft Height 10ft.	
5. Means of disposal of drainage, if any.	NONE	
6. Construction of :-		
(a) Floors (1) Ground	PEAT SHED - NONE	HEN HOUSE - WOODEN
(2) Upper		
(b) Walls	WOODEN	
(c) Roof	CORRUGATED IRON	
7. Source of Water Supply.	NONE	

NOTES.

1. Applicants must complete the above form in so far as applicable and draw any plans on the inner sheet of this form.
2. The form must be in duplicate.
3. No work must normally be commenced till the formal approval of the Council is received.
4. In the case of new drainage, this must be inspected by the representative of the Town Council before the drains are covered and 24 hours notice given that such inspection is required.
5. The plan must shew relation of existing buildings and boundaries to new work and the dimensions of the various parts of the building.
6. Sections must shew heights of all parts.
7. Size of all windows must be made clear.

Approved by Council.

Drains inspected.

Work Completed.

29/11/72

13/12/72

K.G. Bernsen. Town Clerk 29/11/72.

Mr D. Williams

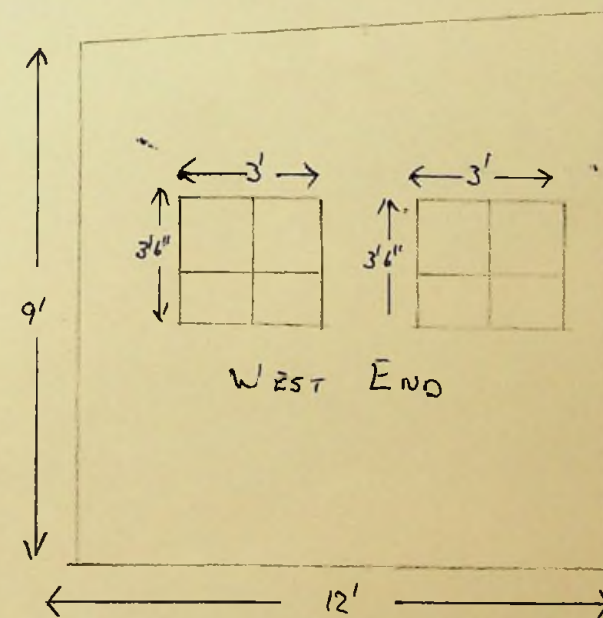
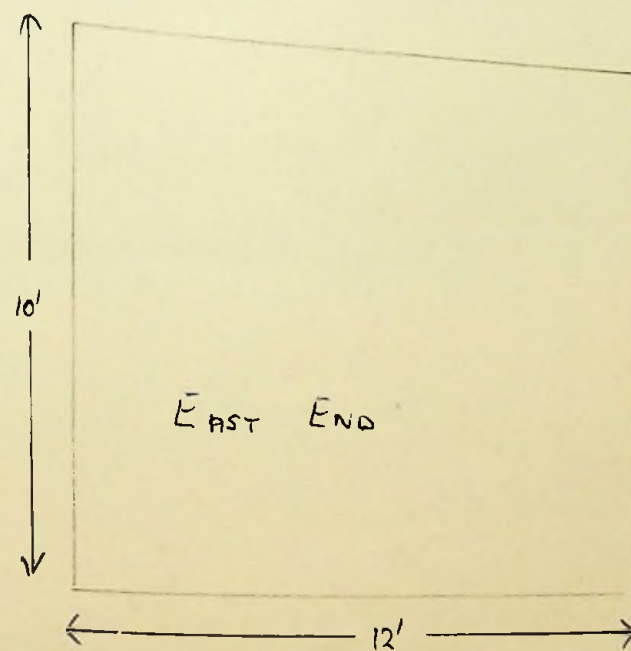
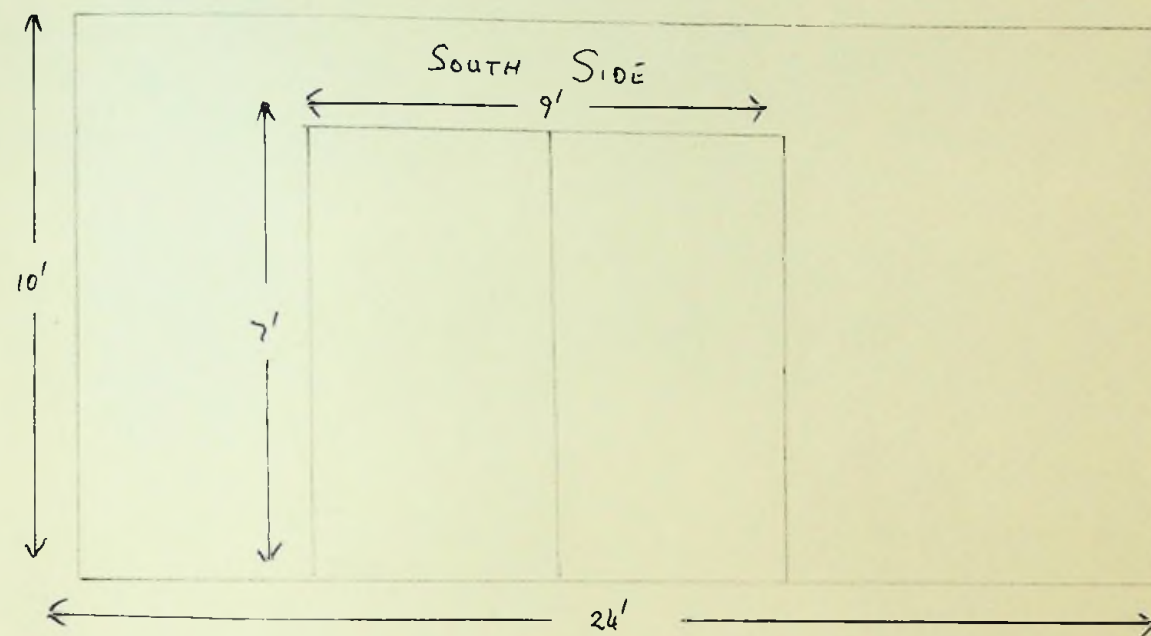
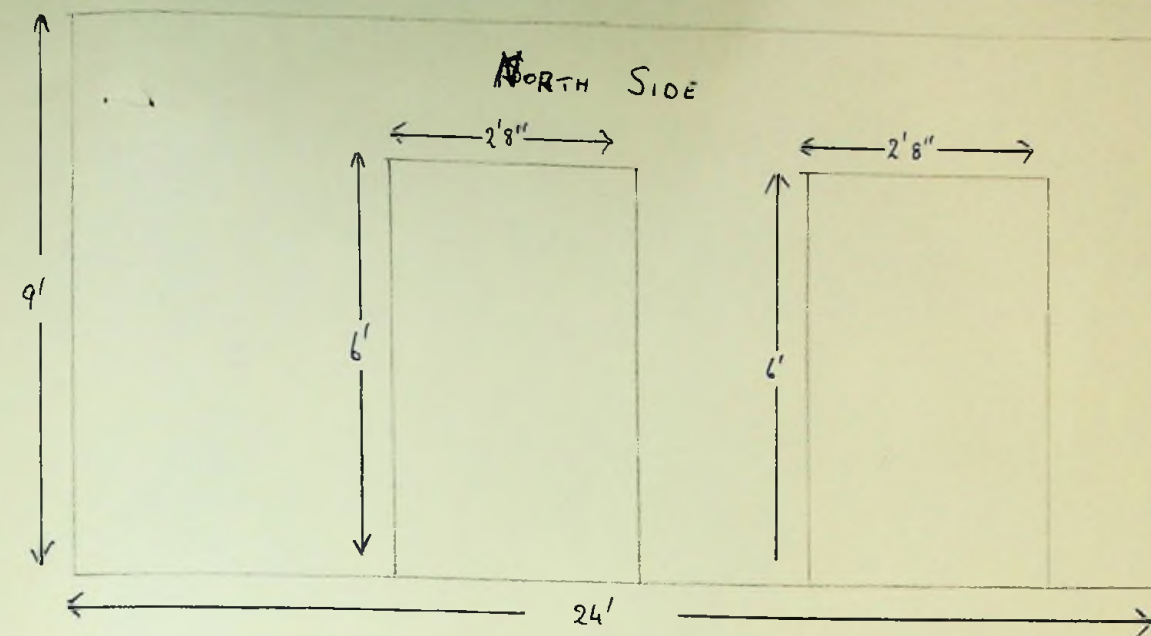
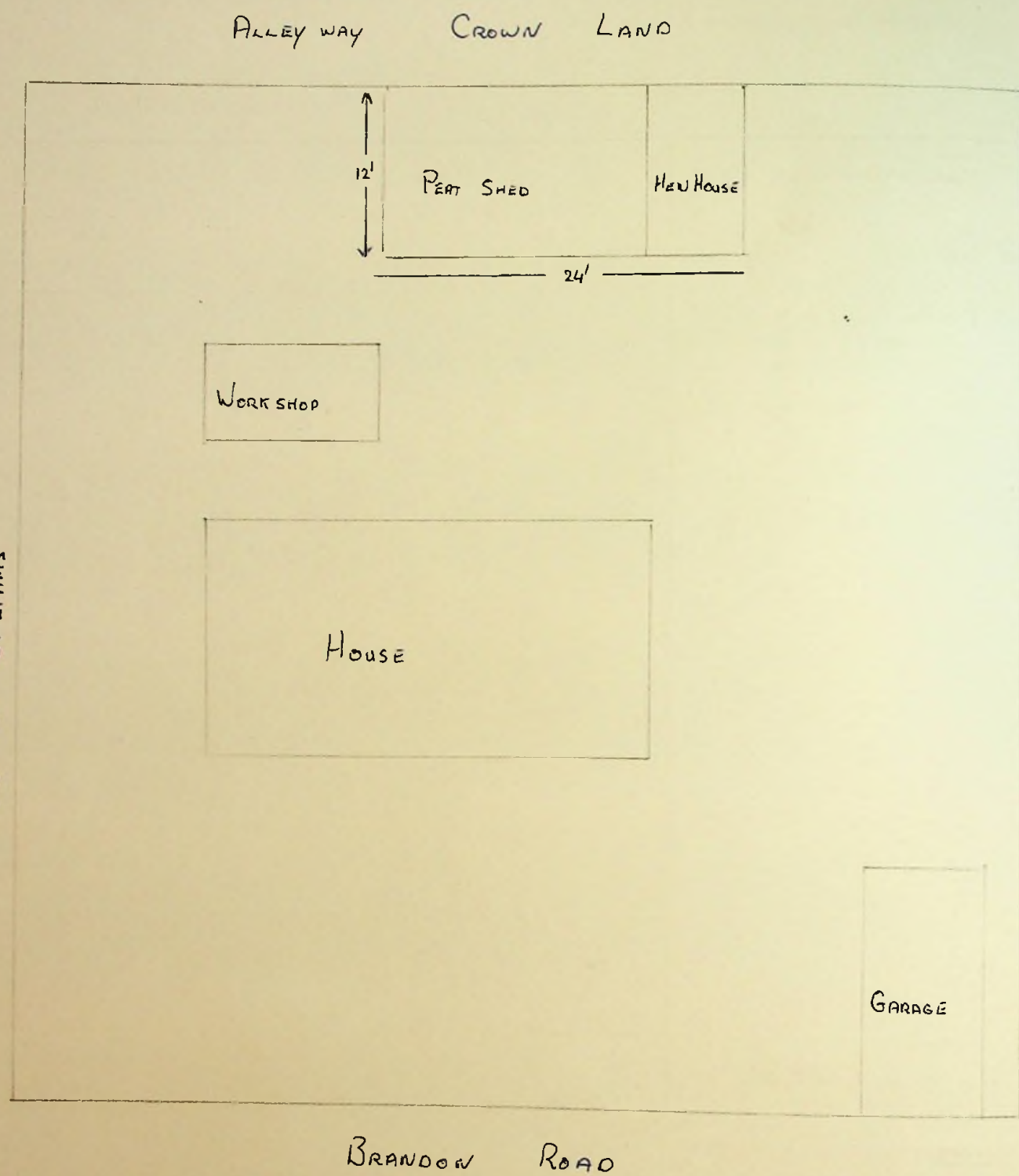

To The Town Clerk,
Stanley.

I hereby make formal application to The Town Council for permission to execute the works set out hereon and in accordance with the details stated.

I understand that the work must be completed within 12 months of this date or otherwise fresh application must be made.

R. HALLIDAY
Landlord, Owner, Builder or Agent.

1. Postal address of site of work.	9 BRISBANE ROAD
2. Nature of work.	BUILDING PEAT SHEED
3. Purpose for which work is eventually to be used.	
4. Main dimensions inside.	
5. Means of disposal of drainage, if any.	NONE
6. Construction of :-	
(a) Floors (1) Ground	NONE
(2) Upper	NONE
(b) Walls	3" X 3" WOOD CORRUGATED IRON
(c) Roof	3" X 3" WOOD CORRUGATED IRON
7. Source of Water Supply.	NONE

NOTES.

1. Applicants must complete the above form in so far as applicable and draw any plans on the inner sheet of this form.
2. The form must be in duplicate.
3. No work must normally be commenced till the formal approval of the Council is received.
4. In the case of new drainage, this must be inspected by the representative of the Town Council before the drains are covered and 24 hours notice given that such inspection is required.
5. The plan must shew relation of existing buildings and boundaries to new work and the dimensions of the various parts of the building.
6. Sections must shew heights of all parts.
7. Size of all windows must be made clear.

Approved by Council.

Drains inspected.

Work Completed.

29/4.12.72

11/12/72

K. G. Berntsen. Town clerk. 29/11/72.

TO BE
PULLED
DOWN

BRISDABE ROAD

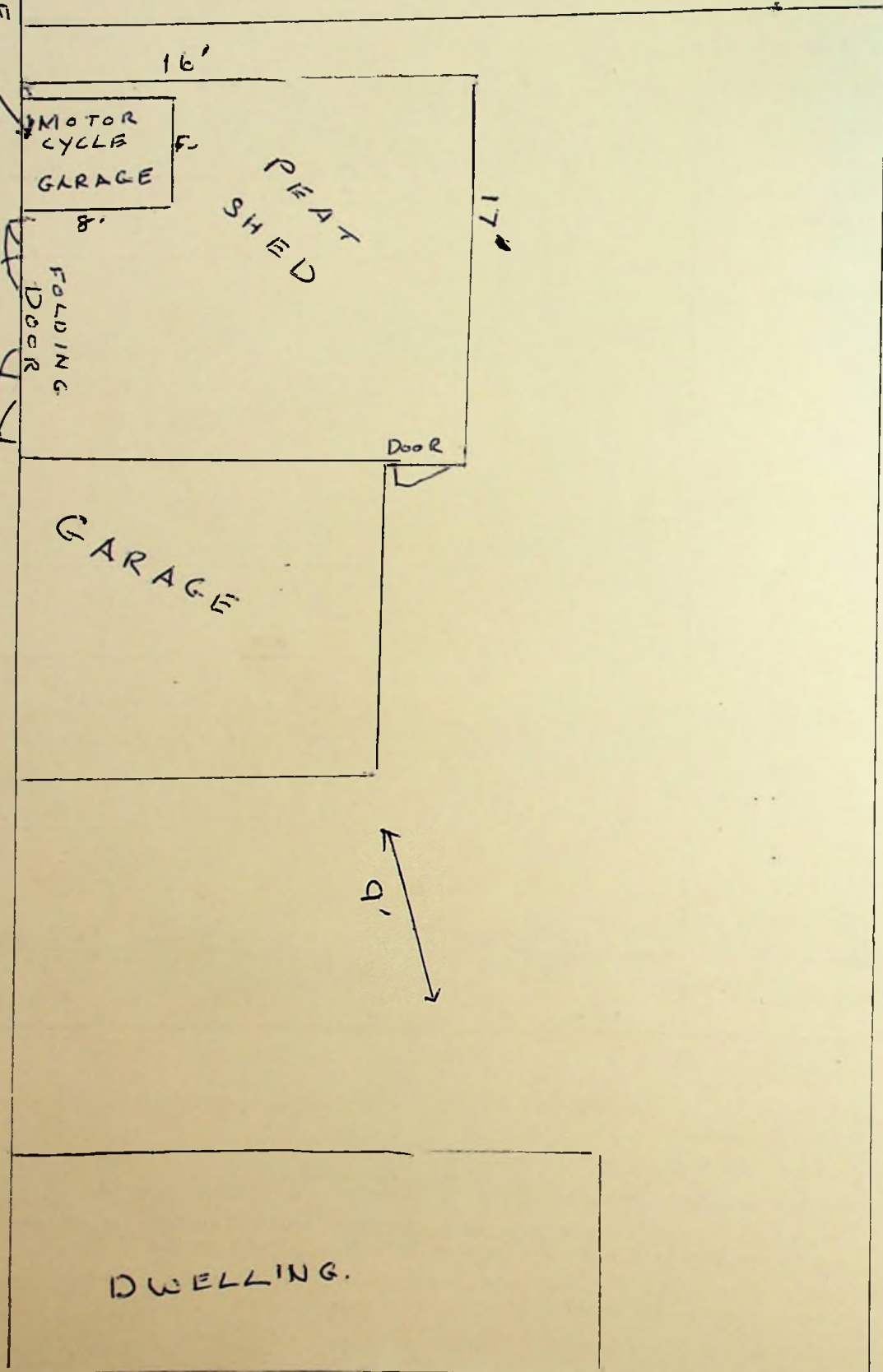

11 & R HILLS

J. K. GOODWIN

191

8, 6

Y A E P

SHD

71 21

To The Town Clerk,
Stanley.

I hereby make formal application to The Town Council for permission to execute the works set out hereon and in accordance with the details stated.

I understand that the work must be completed within 12 months of this date or otherwise fresh application must be made.

S. S. S. Blyk
Landlord, Owner, Builder or Agent.

1. Postal address of site of work.	
2. Nature of work.	WOODEN BUILDING
3. Purpose for which work is eventually to be used.	YOUTH CLUB.
4. Main dimensions inside.	30' 4" x 24' 4"
5. Means of disposal of drainage, if any.	DRAIN TO SEWER
6. Construction of :- (a) Floors (1) Ground (2) Upper (b) Walls (c) Roof	CEMENT / WOOD WOOD TINCHAD.
7. Source of Water Supply.	

NOTES.

1. Applicants must complete the above form in so far as applicable and draw any plans on the inner sheet of this form.
2. The form must be in duplicate.
3. No work must normally be commenced till the formal approval of the Council is received.
4. In the case of new drainage, this must be inspected by the representative of the Town Council before the drains are covered and 24 hours notice given that such inspection is required.
5. The plan must shew relation of existing buildings and boundaries to new work and the dimensions of the various parts of the building.
6. Sections must shew heights of all parts.
7. Size of all windows must be made clear.

Approved by Council.

Drains inspected.

Work Completed.

20/12/72

K. G. Bernsen. Town Clerk. 8/11/72.

U

Sorry about the delay on this
Jim - but, you know how it's been
of late.

I don't see any problem here, it was
agreed verbally a long time ago, with
the exception I made about not
allowing another Nissen Hut in the
precinct of the main Public Buildings.

The land is Crown Property and
the green signal given allowing the
Youth Club to get on with it.

John 19.12.72

To The Town Clerk,
Stanley.

*Application granted subject to objection
of the use as a Larder SMO SPW*

I hereby make formal application to The Town Council for permission to execute the works set out hereon and in accordance with the details stated.

I understand that the work must be completed within 12 months of this date or otherwise fresh application must be made.

E. Hirtle
Landlord, Owner, Builder or Agent.

1. Postal address of site of work.	No 1 Brandon West
2. Nature of work.	Addition to home.
3. Purpose for which work is eventually to be used.	Porch, Larder, Workshop, Meatsafe.
4. Main dimensions inside.	27 foot 6 inches by 7 foot 6 inches
5. Means of disposal of drainage, if any.	To Stanley main Sewers.
6. Construction of :- (a) Floors (1) Ground (2) Upper (b) Walls (c) Roof	Cement. Wood (cement 2 foot from floor). Corrugated iron.
7. Source of Water Supply.	Local.

NOTES.

1. Applicants must complete the above form in so far as applicable and draw any plans on the inner sheet of this form.
2. The form must be in duplicate.
3. No work must normally be commenced till the formal approval of the Council is received.
4. In the case of new drainage, this must be inspected by the representative of the Town Council before the drains are covered and 24 hours notice given that such inspection is required.
5. The plan must shew relation of existing buildings and boundaries to new work and the dimensions of the various parts of the building.
6. Sections must shew heights of all parts.
7. Size of all windows must be made clear.

Approved by Council.

Drains inspected.

Work Completed.

K. G. Berntsen, Town Clerk.

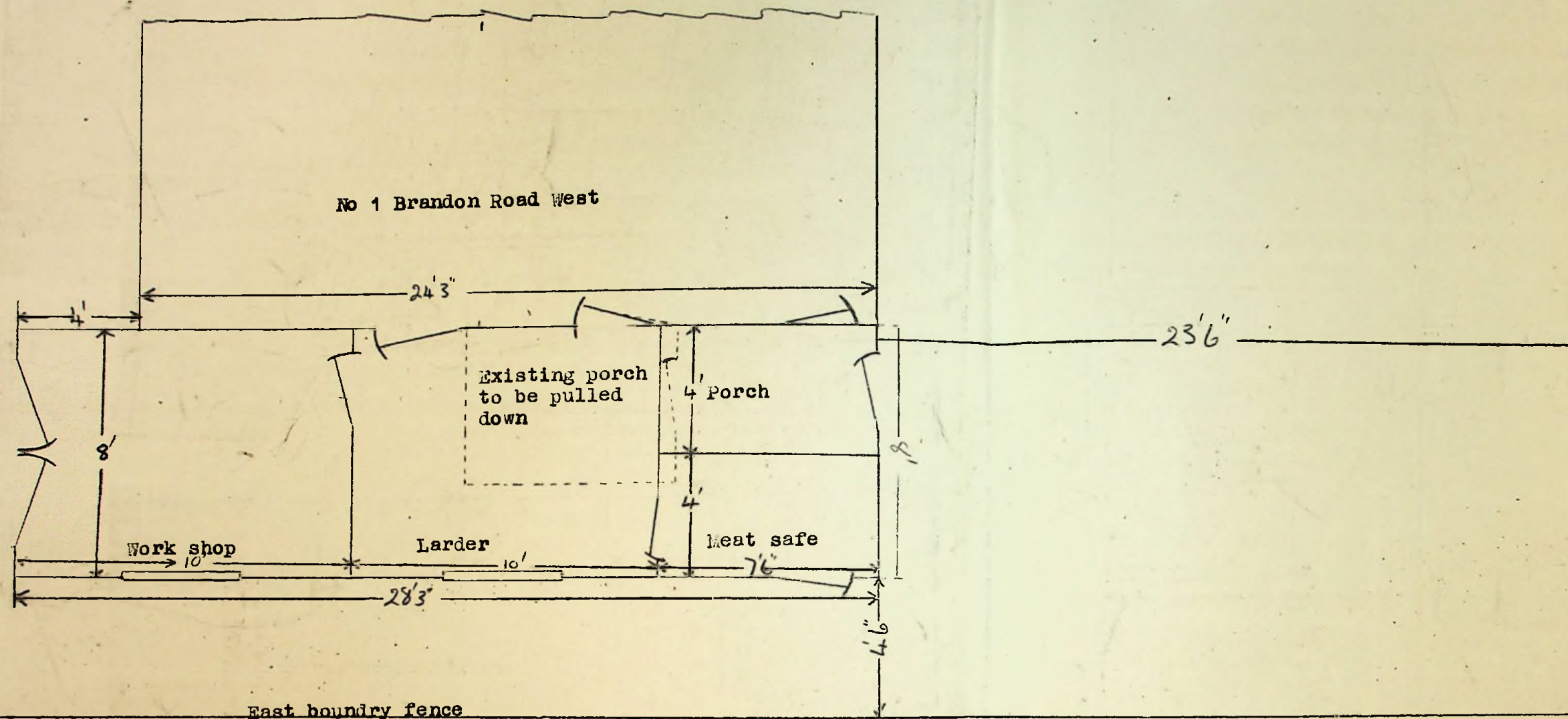

Property of Mr R Morrison

Public Works Department,
Stanley, Falkland Islands.

.....19-8-22.....19.....

I don't know if Town Council
are prepared to accept this method
of application "of separate drawings etc."

My opinion is: unnecessary extra paperwork.

The proviso on the application form
is quite adequate.

The application forms are simplicity
in itself, no need to complicate them, they
only need completing as it states in
the notes.

If Town Council want to accept separate documents
it must amend and reprint the existing application
forms, accordingly.

W. J. Evans
S.P.W.

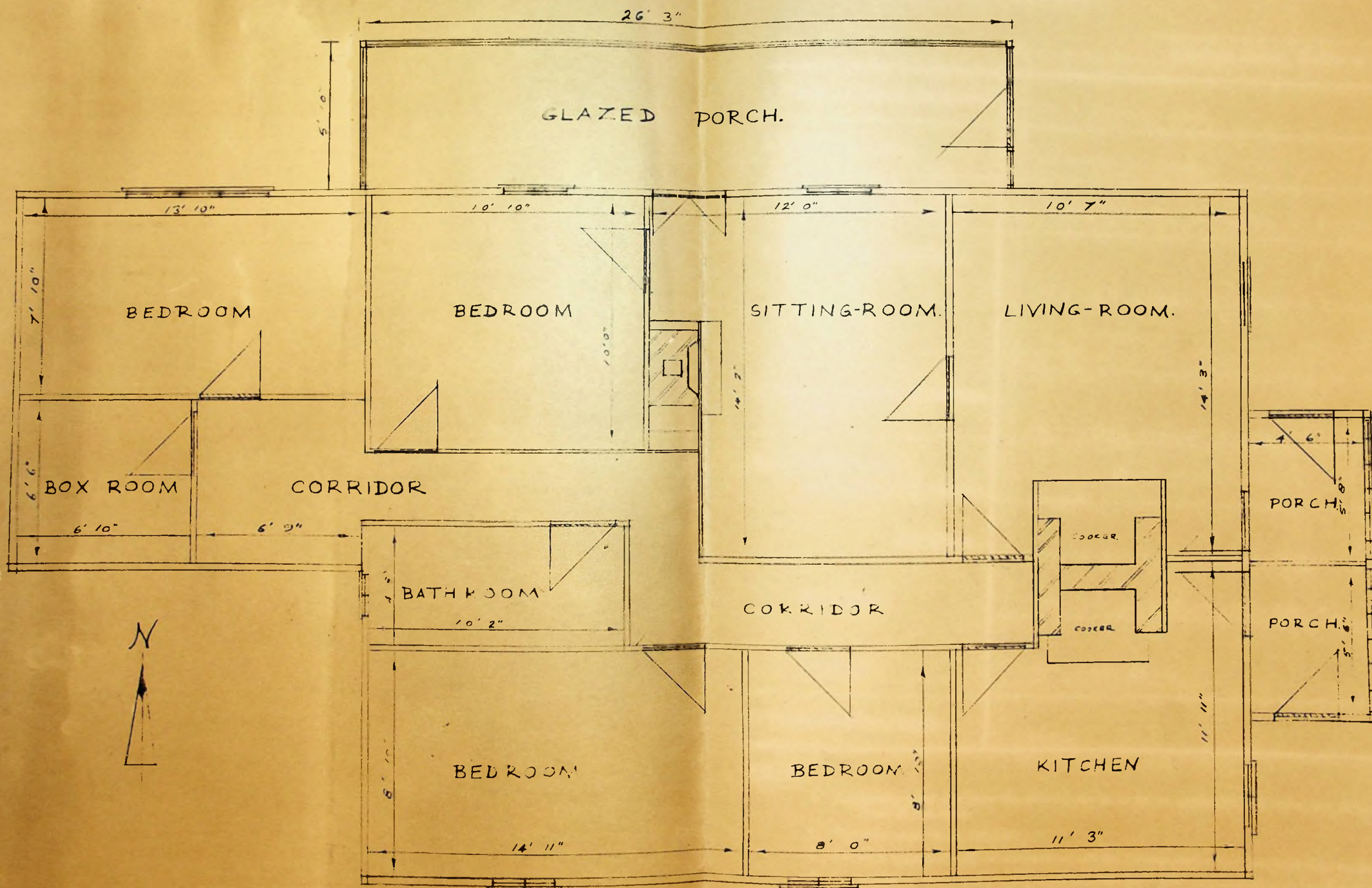

FLOOR PLAN OF BUNGALOW, - FOR MR. P. T. JOHNSON. STANLEY.

DRAWN-WEB.

11-VIII-72.

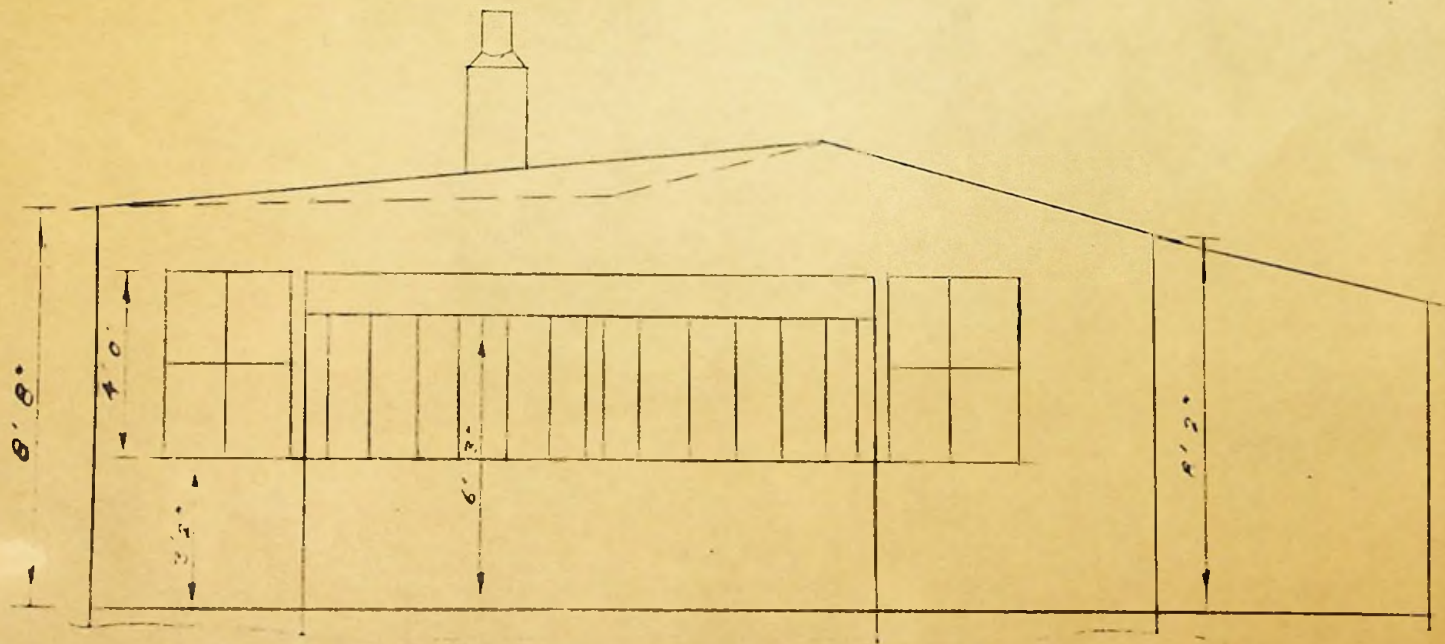

PROPOSED EAST ELEVATION

Public Works Department,
Stanley, Falkland Islands.

.....21st. August, 1972.

Ref: PWD 019

To: Town Clerk,

STANLEY:

BRISBANE ROAD DWELLING:

Dear Madam,

I must decline any responsibility with this application, the work is already complete. I received the application form on the 17:8:72, and inspected the building on the 19:8:72 but found the work already completed.

Please Note: Total disregard to the required application form ruling, and Town Council regulations. The matter is now out of my hands, and Council should now decide what action it is to take, I can only add I see no reasonable excuse for the parties concerned to ignore Town Council rules and regulations.

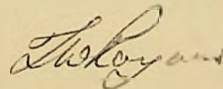

Superintendent of Works.

Received P.W.D 17/5/72
Inspected premises 19/5/72

Application No.

of 19

To The Town Clerk,
Stanley.

I hereby make formal application to The Town Council for permission to execute the works set out hereon and in accordance with the details stated.

I understand that the work must be completed within 12 months of this date or otherwise fresh application must be made.

X
.....
Landlord, Owner, Builder or Agent.

1. Postal address of site of work.	BRISBANK ROAD.
2. Nature of work.	INTERNAL ALTERATIONS AND ROOF RENEWAL.
3. Purpose for which work is eventually to be used.	HABITATION.
4. Main dimensions inside.	AS PER PLAN. ENC.
5. Means of disposal of drainage, if any.	—
6. Construction of :— (a) Floors (1) Ground	— WOOD —
(2) Upper	—
(b) Walls	TIMBER.
(c) Roof	CORRUGATED IRON
7. Source of Water Supply.	—

NOTES.

- ☒ 1. Applicants must complete the above form in so far as applicable and draw any plans on the inner sheet of this form.
2. The form must be in duplicate.
- ☒ 3. No work must normally be commenced till the formal approval of the Council is received.
4. In the case of new drainage, this must be inspected by the representative of the Town Council before the drains are covered and 24 hours notice given that such inspection is required.
- ☒ 5. The plan must shew relation of existing buildings and boundaries to new work and the dimensions of the various parts of the building.
6. Sections must shew heights of all parts.
7. Size of all windows must be made clear.

Approved by Council.

Drains inspected.

Work Completed.

K.G. Berntsen. Town Clerk.

To The Town Clerk,
Stanley.

I hereby make formal application to The Town Council for permission to execute the works set out hereon and in accordance with the details stated.

I understand that the work must be completed within 12 months of this date or otherwise fresh application must be made.

..... 16.8.72
Landlord, Owner, Builder or Agent.

1. Postal address of site of work.	1A BARRACK STREET
2. Nature of work.	Removal of Partition and provision of additional window.
3. Purpose for which work is eventually to be used.	Enlargement of Shop
4. Main dimensions inside.	See inside
5. Means of disposal of drainage, if any.	-
6. Construction of :-	
(a) Floors (1) Ground	Timber
(2) Upper	-
(b) Walls	Timber
(c) Roof	-
7. Source of Water Supply.	-

NOTES.

1. Applicants must complete the above form in so far as applicable and draw any plans on the inner sheet of this form.
2. The form must be in duplicate.
3. No work must normally be commenced till the formal approval of the Council is received.
4. In the case of new drainage, this must be inspected by the representative of the Town Council before the drains are covered and 24 hours notice given that such inspection is required.
5. The plan must shew relation of existing buildings and boundaries to new work and the dimensions of the various parts of the building.
6. Sections must shew heights of all parts.
7. Size of all windows must be made clear.

Approved by Council. 18/8/72 22/8/72	Drains inspected. N. A.	Work Completed. 19.12.72
K. J. Berntsen. Town Clerk.		

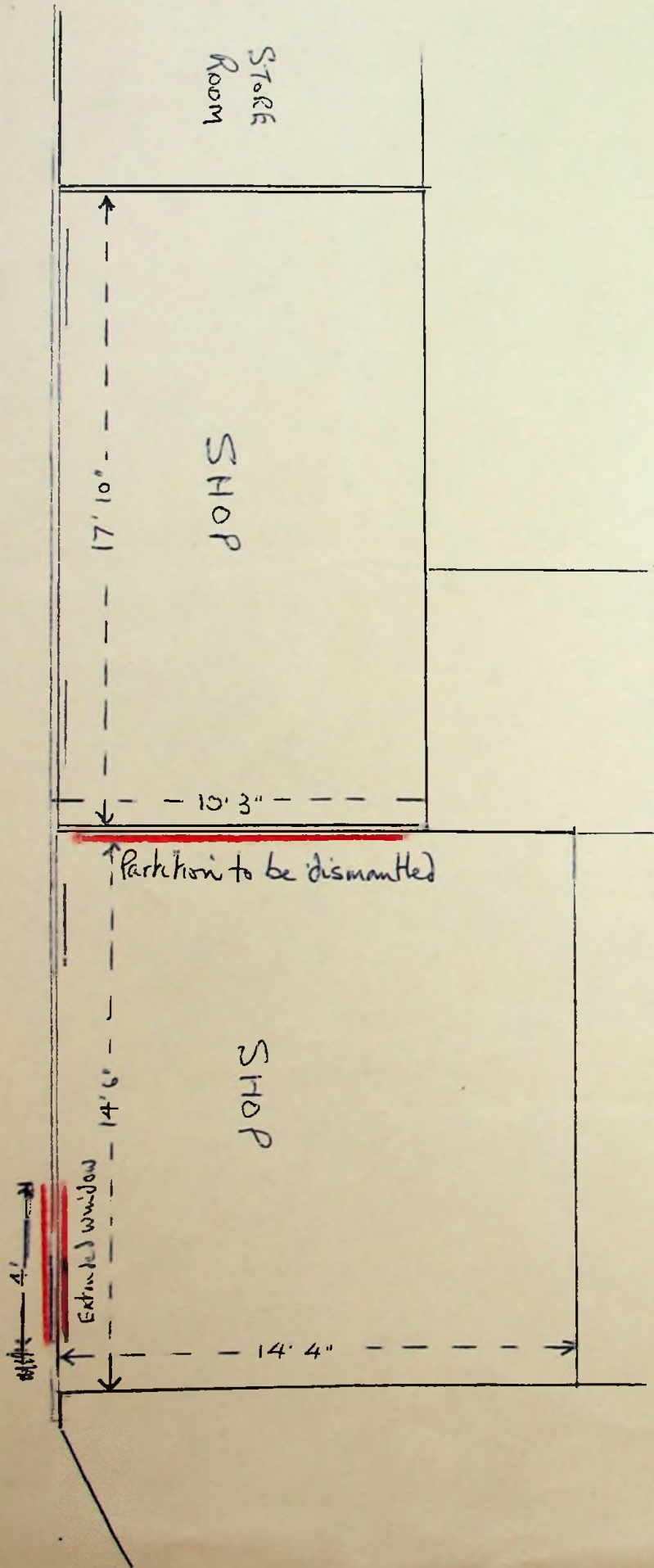

To The Town Clerk,
Stanley.

I hereby make formal application to The Town Council for permission to execute the works set out hereon and in accordance with the details stated.

I understand that the work must be completed within 12 months of this date or otherwise fresh application must be made.

STAN. SMITH

Landlord, Owner, Builder or Agent.

1. Postal address of site of work.	N ^o 6. PIONEER ROAD.
2. Nature of work.	ALTERATION TO EXISTING ROOF
3. Purpose for which work is eventually to be used.	GARAGE
4. Main dimensions inside.	12'-0" x 14'-0"
5. Means of disposal of drainage, if any.	
6. Construction of :-	
(a) Floors (1) Ground	CONCRETE.
(2) Upper	
(b) Walls	3" x 2" MATCHBOARD + CORR IRON
(c) Roof	AS ABOVE.
7. Source of Water Supply.	

NOTES.

1. Applicants must complete the above form in so far as applicable and draw any plans on the inner sheet of this form.
2. The form must be in duplicate.
3. No work must normally be commenced till the formal approval of the Council is received.
4. In the case of new drainage, this must be inspected by the representative of the Town Council before the drains are covered and 24 hours notice given that such inspection is required.
5. The plan must shew relation of existing buildings and boundaries to new work and the dimensions of the various parts of the building.
6. Sections must shew heights of all parts.
7. Size of all windows must be made clear.

Approved by Council.

Drains inspected.

Work Completed.

4/2/73

[Signature] 16/2/73

K.G. Bernstein. Town Clerk 16/2/73

BRANDON ROAD.



PLAN.

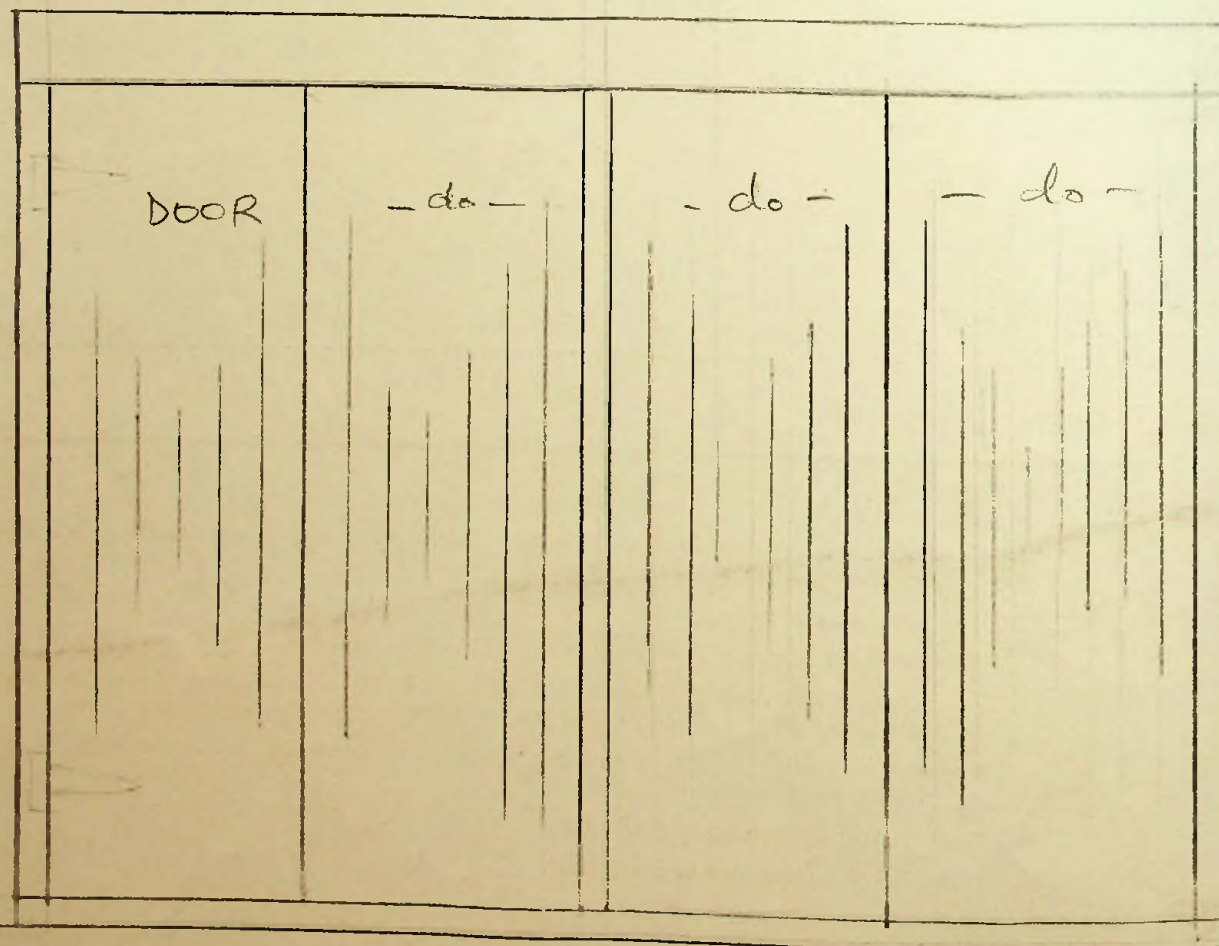

SOUTH ELEVATION.

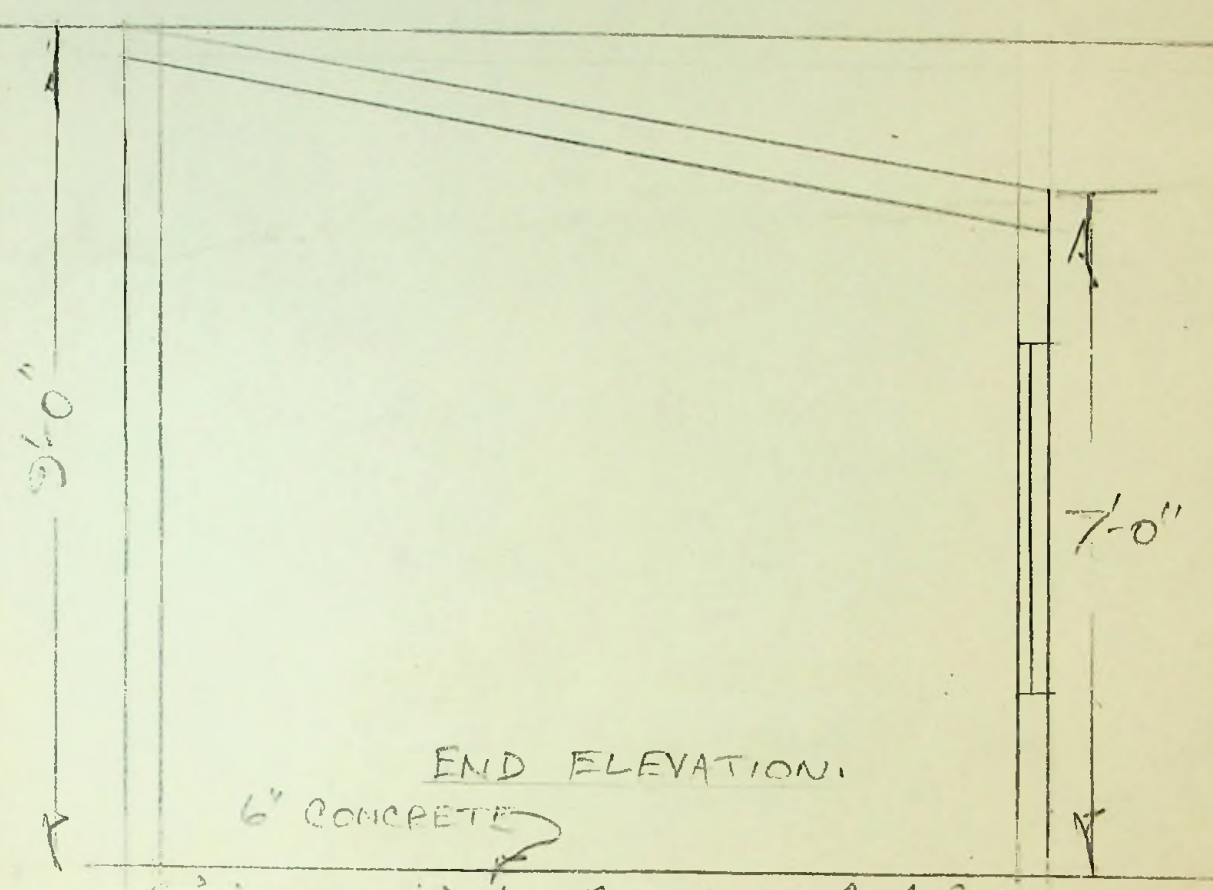

END ELEVATION.

6" CONCRETE

BRANDON ROAD.

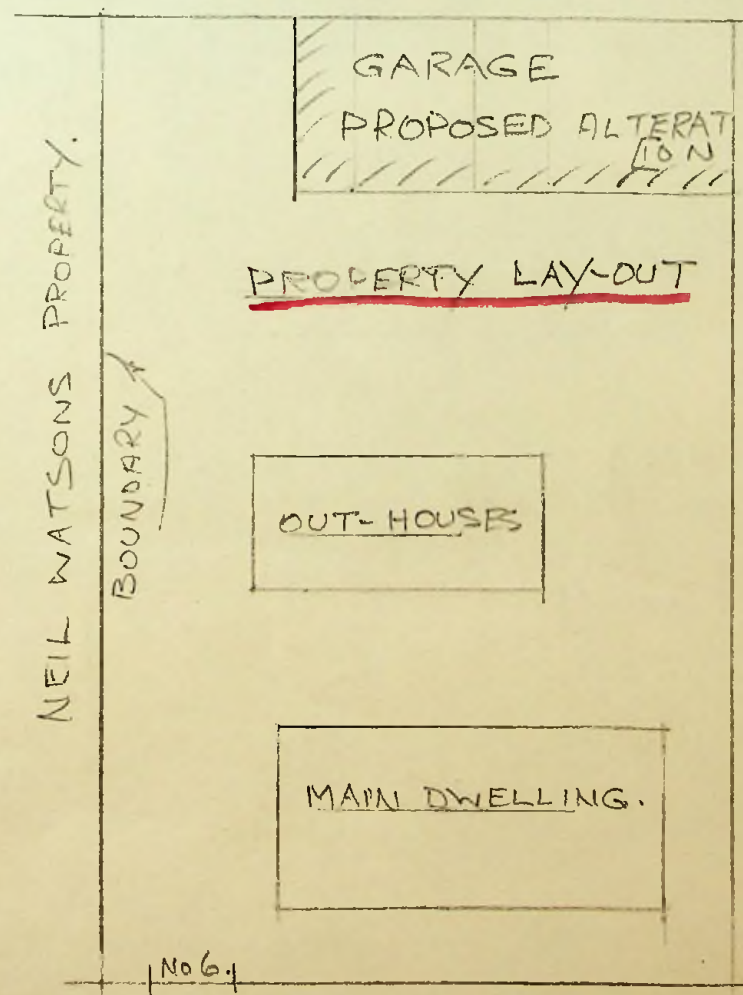

PROPERTY LAY-OUT

OUT-HOUSES

MAIN DWELLING.

No 64

PIONEER ROAD.

To The Town Clerk,
Stanley.

I hereby make formal application to The Town Council for permission to execute the works set out hereon and in accordance with the details stated.

I understand that the work must be completed within 12 months of this date or otherwise fresh application must be made.

J. L. Ballum
Landlord, Owner, Builder or Agent.

1. Postal address of site of work.	14 DURY STREET STANLEY
2. Nature of work.	
3. Purpose for which work is eventually to be used.	GARAGE
4. Main dimensions inside.	13 ft x 18 ft
5. Means of disposal of drainage, if any.	
6. Construction of :-	
(a) Floors (1) Ground	CONCRETE
(2) Upper	
(b) Walls	3"x4" FRAMING CORRUGATED IRON
(c) Roof	CORRUGATED IRON
7. Source of Water Supply.	

NOTES.

1. Applicants must complete the above form in so far as applicable and draw any plans on the inner sheet of this form.
2. The form must be in duplicate.
3. No work must normally be commenced till the formal approval of the Council is received.
4. In the case of new drainage, this must be inspected by the representative of the Town Council before the drains are covered and 24 hours notice given that such inspection is required.
5. The plan must shew relation of existing buildings and boundaries to new work and the dimensions of the various parts of the building.
6. Sections must shew heights of all parts.
7. Size of all windows must be made clear.

J. L. Ballum

Approved by Council.

Drains inspected.

Work Completed.

N. K. B. Town Clerk.

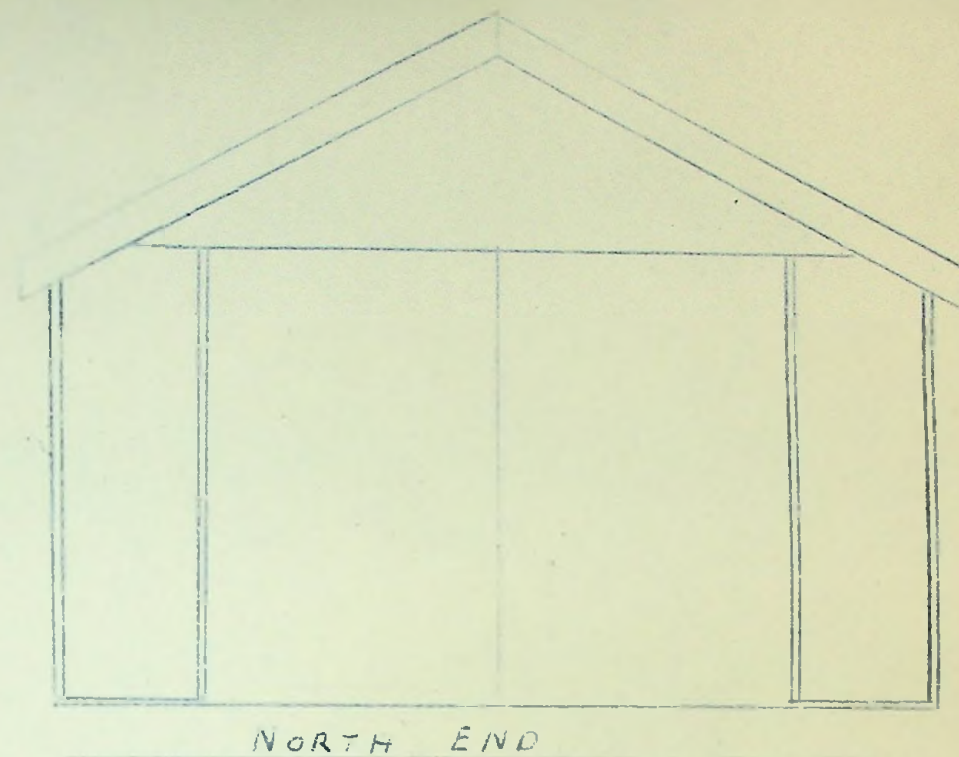
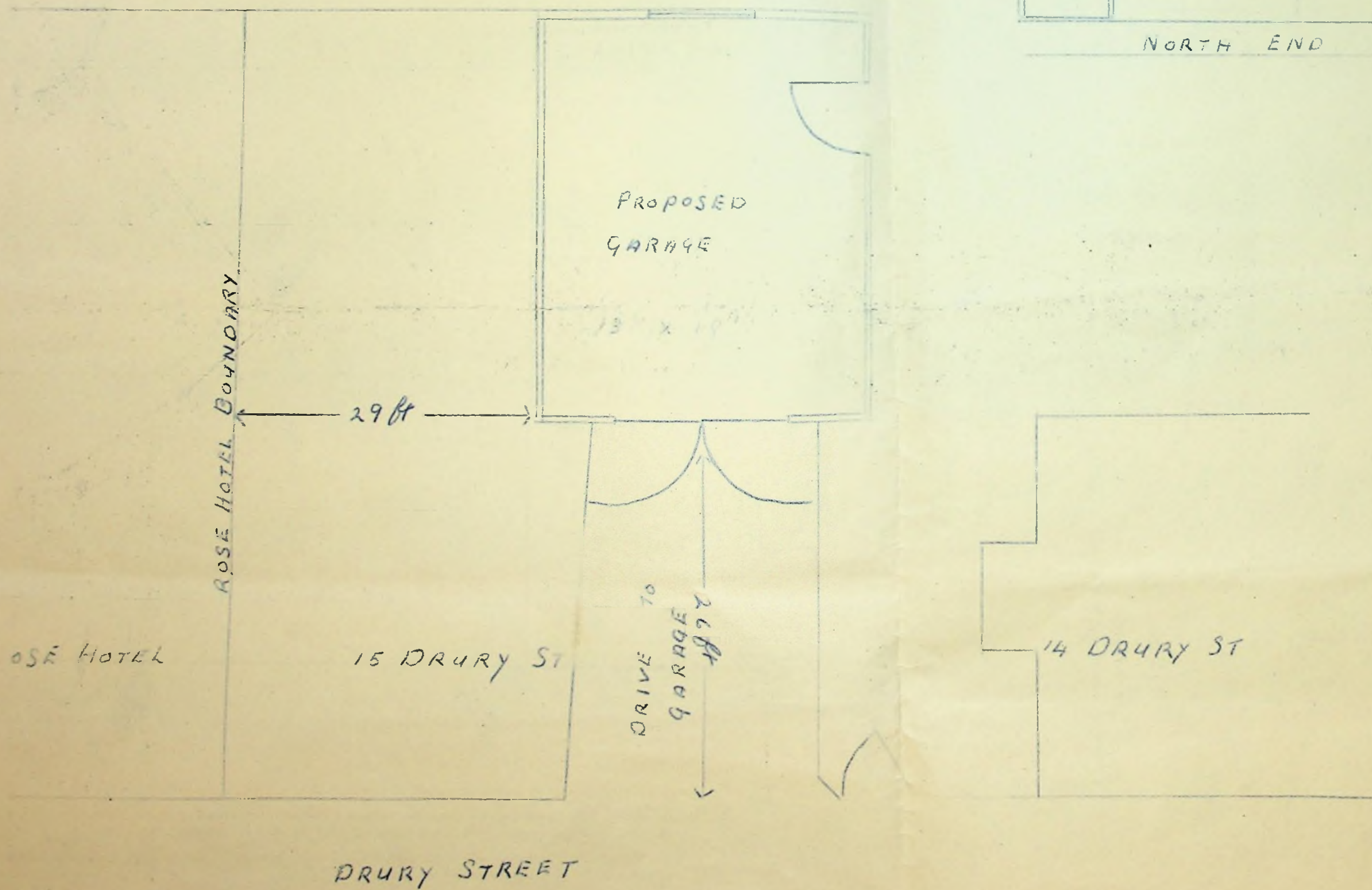

To The Town Clerk,
Stanley.

22/1/73

I hereby make formal application to The Town Council for permission to execute the works set out hereon and in accordance with the details stated.

I understand that the work must be completed within 12 months of this date or otherwise fresh application must be made.

A. J. Gellman
Landlord, Owner, Builder or Agent.

1. Postal address of site of work.	34, DAVIS ST.
2. Nature of work.	EXTENSION TO PROPERTY
3. Purpose for which work is eventually to be used.	WORKSHOP.
4. Main dimensions inside.	29'4" x 10'4" x 8'
5. Means of disposal of drainage, if any.	TO EXISTING DRAIN
6. Construction of :- (a) Floors (1) Ground	Timber
(2) Upper	—
(b) Walls	Timber 2.4 x 3.4 WEATHERBOARDING. EAST WALL CORR. IRON
(c) Roof	2 x 4 & CORR. IRON.
7. Source of Water Supply.	NOT REQUIRED.

NOTES.

1. Applicants must complete the above form in so far as applicable and draw any plans on the inner sheet of this form.
2. The form must be in duplicate.
3. No work must normally be commenced till the formal approval of the Council is received.
4. In the case of new drainage, this must be inspected by the representative of the Town Council before the drains are covered and 24 hours notice given that such inspection is required.
5. The plan must shew relation of existing buildings and boundaries to new work and the dimensions of the various parts of the building.
6. Sections must shew heights of all parts.
7. Size of all windows must be made clear.

Approved by Council.

Drains inspected.

Work Completed.

22/1/73
25/1/73

K. G. Bernsen. Town Clerk 18/1/73.

Mrs K McGee

32 Davis Street

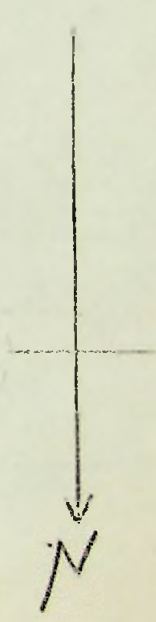

AA FURN. 34 Davis St

45' A'

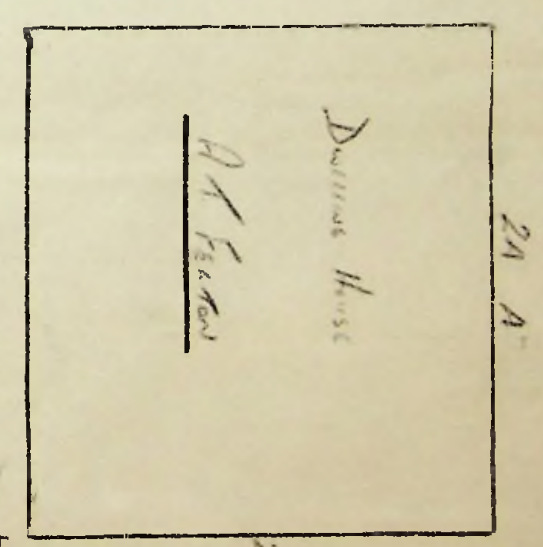

18' A'

30' 0"

For Sup

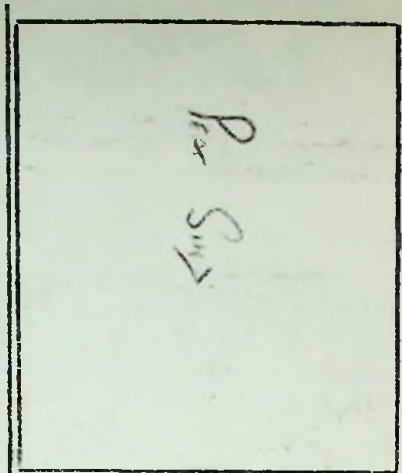

11' 6"

Proposed position
of new building

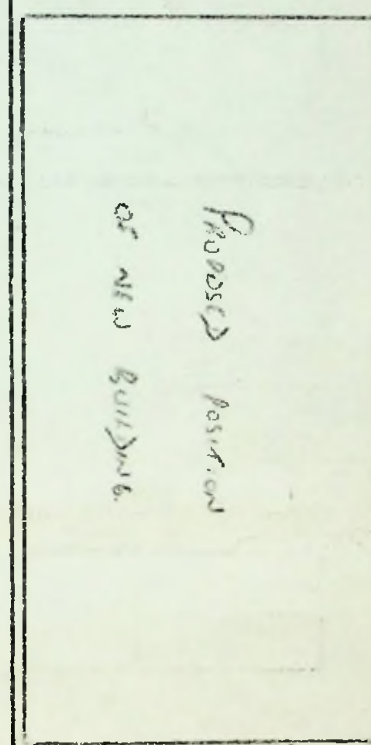

11' 0"

46' 10"

Mrs E. Howe

36 Davis Street

Proposed position

0' 0"

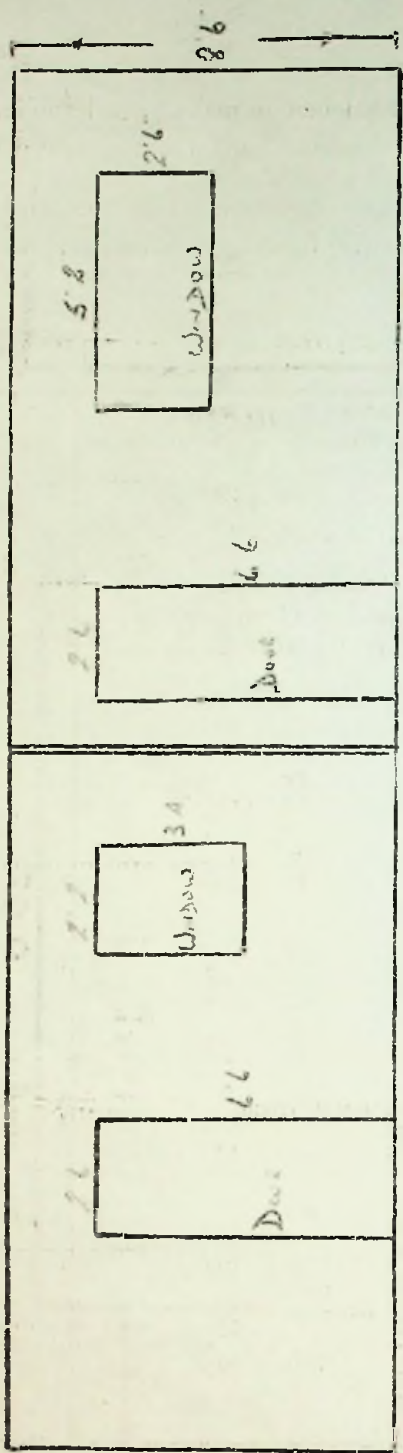

Proposed

0' 11"

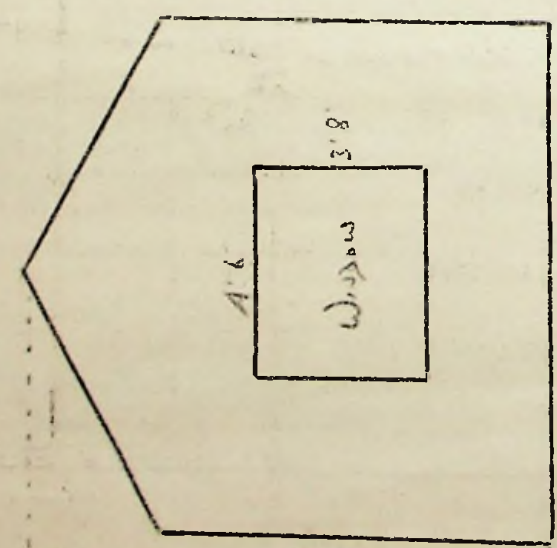

9' 11"

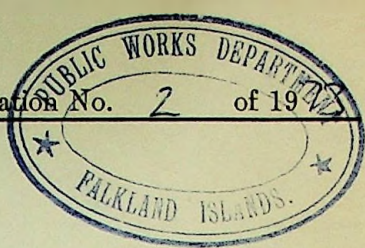

To The Town Clerk,
Stanley.

I hereby make formal application to The Town Council for permission to execute the works set out hereon and in accordance with the details stated.

I understand that the work must be completed within 12 months of this date or otherwise fresh application must be made.

[Signature]

Landlord, Owner, Builder or Agent.

1. Postal address of site of work.	34 JOHN STREET, STANLEY.
2. Nature of work.	CONSTRUCTION OF BACK PORCH
3. Purpose for which work is eventually to be used.	IMPROVEMENT OF PROPERTY
4. Main dimensions inside.	10' x 5' x 9' HIGH.
5. Means of disposal of drainage, if any.	NONE
6. Construction of :- (a) Floors (1) Ground (2) Upper (b) Walls (c) Roof	CONCRETE / GALVANISED SHEET, WOOD FRAME DITTO WITH PLASTIC TRANS - PARENT ROOF LIGHT.
7. Source of Water Supply.	—

NOTES.

1. Applicants must complete the above form in so far as applicable and draw any plans on the inner sheet of this form.
2. The form must be in duplicate.
3. No work must normally be commenced till the formal approval of the Council is received.
4. In the case of new drainage, this must be inspected by the representative of the Town Council before the drains are covered and 24 hours notice given that such inspection is required.
5. The plan must shew relation of existing buildings and boundaries to new work and the dimensions of the various parts of the building.
6. Sections must shew heights of all parts.
7. Size of all windows must be made clear.

Approved by Council.

Drains inspected.

Work Completed.

[Signature] 18.4.73

[Signature] 18.4.73

H O U S E

P R O P O S E D P O R C H

