



# Falkland Islands Farming Statistics 1995 - 96

*(Prepared from information furnished in accordance with Section 40 of the Live Stock Ordinance, Cap. 40)*

EAST FALKLAND FARMS	OWNER	EAR MARK	ACREAGE			DOGS	CATTLE	HORSES	TRAC- TORS	POPULATION (incl. Labour)
			TOTAL (EST.)	CULT.	HAY					
BECKSIDE	STANLEY DAIRY LTD		1,200	63	36	1	78	0	2	2
BERKELEY SOUND	SMITH BROTHERS	CLOVER	48,000	0	0	20	136	45	2	5
BLUE BEACH	A & M MINELL	DOUBLE SWALLOW	24,687	0	0	11	84	7	1	6
BLUFF COVE	K. KILMARTIN	FORE BAYONET & BIT	30,000	0	0	2	60	3	0	4
BOMBILLA	C & R JONSON	FORK	33,000	0	0	6	0	2	1	4
BROOKFIELD	K J McPHEE	END SQUARE	10,050	0	0	9	39	20	1	5
CAPE DOLPHIN	P. MILLER	END SQUARE	12,000	0	0	5	23	12	0	2
ESTANCIA	E.T. HEATHMAN	FORE SPLIT	10,250	50	0	5	41	0	1	5
EVELYN STATION	R.J. DAVIS	FORE BAYONET	46,000	0	0	6	24	3	1	3
FITZROY	F.L.H LTD	DOUBLE SWALLOW	96,002	7	10	29	249	113	4	17
GIBRALTAR	R.M.PITALUGA	FORE BAYONET	52,000	1	0	5	24	14	4	3
GOOSE GREEN	F.L.H. LTD	DOUBLE SWALLOW	260,000	4	30	40	300	84	6	19
GREENFIELD	R & M GOODWIN	FORE SQUARE	32,000	0	0	1	9	2	1	5
HOME FARM	K. WHITNEY	DOUBLE FORE	14,500	0	0	4	38	23	0	4
HOPE COTTAGE	T & C PHILLIPS	END SPLIT	21,885	0	0	9	24	28	1	3
HORSESHOE BAY	P & M GOSS	DOUBLE SWALLOW	13,400	0	0	8	20	16	1	4
KINGSFORD VALLEY	T & S McPHEE	BACK BAYONET	24,825	0	0	4	48	8	1	2
KINGS RIDGE	M & J CLARKE	END SQUARE	28,500	0	0	8	25	5	1	3
LITTLE CREEK	N. GOODWIN	BACK BAYONET	13,850	3	0	8	18	10	1	5
LONG ISLAND	N. WATSON	FORE SQUARE	17,250	0	0	6	44	30	0	2
MOSS SIDE	M & D MINNELL	SPLIT	23,550	0	0	14	26	17	1	2
MOUNT KENT	P & D WHITNEY	FORE BAYONET	18,850	0	2	7	7	4	1	4
MULLET CREEK	M & S JONES	BACK BAYONET	2,000	0	0	5	0	6	0	1
MURRELL	A & L LOWE	FORK	13,400	0	0	6	14	4	1	7
NEW HOUSE	C & L MAY	HALFPENNY	18,000	0	0	10	15	9	1	4
NORTH ARM	F.L.H LTD	DOUBLE SWALLOW	285,000	0	15	44	285	177	7	29
PORT LOUIS	PORT LOUIS LTD	FORK	38,500	0	0	20	65	46	1	5
PORT SUSSEX	R & T STEVENS	END FORK	7,380	0	0	10	33	8	1	4
RACE POINT	S. POOLE	DOUBEL SWALLOW	20,925	0	0	10	27	10	1	6
RINCON GRANDE	EST. H.J. PITALUGA	SPLIT	25,700	0	0	14	189	60	1	5
RIVERSIDE	EST. T.J. DOBBYNS	FORE HALFPENNY	9,500	0	0	4	0	3	0	1
RIVERVIEW	MRS J. BAGLEY	END SQUARE	35,000	0	0	4	36	3	1	0
SALADERO/SEA LION IS	F.I. GOVERNMENT		4,769	0	0	1	0	0	1	2
SMYLIES	T & J ANDERSON	FORE BAYONET	26,500	0	0	14	47	25	1	2
TEAL INLET	B. THORSEN	BACK SQUARE	32,000	0	0	7	18	3	2	3
TWIGWORTH TRADING	R.G. SHORT	SINGLE FORE	5,250	0	0	0	0	13	1	0
WALKER CREEK	F.L.H. LTD	DOUBLE SWALLOW	124,600	0	0	13	89	38	2	8
WRECK POINT	G & D DICKSON	BACK SQUARE	12,500	0	0	9	63	19	1	2
			<b>1,492,823</b>	<b>128</b>	<b>93</b>	<b>379</b>	<b>2,198</b>	<b>870</b>	<b>53</b>	<b>188</b>

EAST FALKLAND FARMS	WOOL	SHEEP SHORN			EWES	LAMBS	SHEEP	SHEEP DISPOSED OF	
	CLIP (KG)	HOGGETS	OTHERS	TOTAL	MATED 1995	MARKED	ACQUIRED	BREED/WOOL	SLAUGHTERED
BECKSIDE	0	0	0	0	0	0	0	0	0
BERKELEY SOUND	47,074	1,770	11,352	13,122	4,103	2,149	0	12	748
BLUE BEACH	44,707	1,929	10,418	12,347	4,192	2,183	0	1,279	312
BLUFF COVE	* 8,680	320	2,465	2,785	1,600	259	0	0	50
BOMBILLA	6,623	173	1,997	2,170	1,500	180	3,092	0	294
BROOKFIELD	12,459	412	2,357	2,769	701	422	0	103	255
CAPE DOLPHIN	19,378	784	3,416	4,200	1,406	695	26	1,166	227
ESTANCIA	12,038	188	2,569	2,757	521	192	331	5	554
EVELYN STATION	12,865	208	3,902	4,110	2,043	443	176	0	145
FITZROY	82,369	4,592	18,841	23,433	7,480	5,094	0	100	1,427
GIBRALTAR	53,914	2,126	12,505	14,631	3,346	2,453	0	271	871
GOOSE GREEN	266,009	13,631	56,974	70,605	22,350	15,325	0	5,049	3,732
GREENFIELD	18,132	487	5,891	6,378	3,022	479	4,000	0	455
HOME FARM	15,169	611	3,827	4,438	1,566	714	0	0	306
HOPE COTTAGE	23,723	1,217	5,046	6,263	2,783	1,430	426	280	768
HORSESHOE BAY	19,453	1,072	5,436	6,508	1,825	926	2	0	709
KINGSFORD VALLEY	17,464	394	4,448	4,842	1,305	485	985	0	433
KINGS RIDGE	22,070	815	5,255	6,070	2,313	1,008	110	170	470
LITTLE CREEK	24,315	437	6,492	6,929	2,000	481	766	0	572
LONG ISLAND	10,525	442	2,526	2,968	1,048	435	106	0	115
MOSS SIDE	23,668	1,293	5,514	6,807	2,112	1,564	328	640	566
MOUNT KENT	9,071	360	2,048	2,408	981	495	5	10	403
MULLET CREEK	2,235	141	459	600	225	147	0	2	81
MURRELL	8,862	591	1,989	2,580	979	724	0	0	100
NEW HOUSE	15,209	821	4,003	4,824	1,945	1,107	24	198	232
NORTH ARM	244,490	11,010	58,240	69,250	22,600	14,317	0	4,228	1,658
PORT LOUIS	38,865	1,737	9,134	10,871	4,326	2,159	3	102	1,035
PORT SUSSEX	10,780	408	2,359	2,767	1,045	546	2	0	137
RACE POINT	21,615	900	4,448	5,348	1,474	1,027	508	0	230
RINCON GRANDE	43,349	600	11,958	12,558	6,520	1,619	0	0	1,530
RIVERSIDE	6,119	81	1,791	1,872	200	135	500	0	730
RIVERVIEW	17,694	191	4,568	4,759	1,827	220	167	0	513
SALADERO/SEA LION IS.	3,283	247	512	759	341	278	30	57	42
SMYLIES	30,036	1,313	5,772	7,085	2,050	1,553	227	390	355
TEAL INLET	18,750	996	4,283	5,279	1,965	1,112	10	156	197
TWIGWORTH	2,086	0	625	625	0	0	250	0	70
WALKER CREEK	106,060	3,224	24,942	28,166	10,170	5,925	0	0	1,138
WRECK POINT	14,414	555	3,588	4,143	1,029	574	2	79	136
<b>TOTALS:</b>	<b>1,333,553</b>	<b>56,076</b>	<b>311,950</b>	<b>368,026</b>	<b>124,893</b>	<b>68,855</b>	<b>12,076</b>	<b>14,297</b>	<b>21,596</b>

EAST FALKLAND FARMS	RAMS		EWES			WETHERS	SHEARLING		HOGGETS		CAST	TOTAL AT
	ADULT	HOGGS	MAIDEN	BREEDING	DRY		EWES	WETHERS	EWES	WETHERS	SHEEP	31.5.96
BECKSIDE	0	0	0	0	0	0	0	0	0	0	0	0
BERKELEY SOUND	135	39	1,038	4,131	0	4,338	995	741	1,163	837	658	14,075
BLUE BEACH	110	17	0	3,813	0	3,619	1,076	863	1,192	974	670	12,334
BLUFF COVE	10	0	0	1,555	0	900	160	160	129	130	0	3,044
BOMBILLA	33	25	0	1,245	974	2,632	120	53	97	58	200	5,437
BROOKFIELD	29	19	85	742	31	1,091	212	193	227	195	90	2,914
CAPE DOLPHIN	38	15	440	571	0	1,098	373	411	376	319	89	3,730
ESTANCIA	22	9	196	543	0	1,885	121	59	77	78	140	3,130
EVELYN STATION	135	18	0	2,137	0	1,630	142	66	238	187	170	4,723
FITZROY	259	19	320	8,282	0	7,557	2,351	2,016	2,478	1,996	444	25,722
GIBRALTAR	145	40	1,336	3,263	662	5,546	1,164	943	1,224	1,014	590	15,927
GOOSE GREEN	787	418	0	21,408	0	22,676	7,011	6,066	7,154	6,113	3,406	75,039
GREENFIELD	85	21	397	2,379	1,363	4,529	296	163	275	183	572	10,263
HOME FARM	54	16	337	1,626	0	1,278	287	243	397	301	20	4,559
HOPE COTTAGE	87	34	0	2,802	62	1,347	654	461	729	562	40	6,778
HORSESHOE BAY	133	34	582	1,943	0	1,882	406	559	443	422	324	6,728
KINGSFORD VALLEY	36	24	253	812	84	2,953	234	160	241	216	28	5,041
KINGS RIDGE	72	22	63	2,360	0	2,208	450	347	534	452	40	6,548
LITTLE CREEK	80	40	391	2,081	0	2,833	258	209	274	167	1,362	7,695
LOND ISLAND	50	19	0	1,132	0	1,205	205	190	210	176	94	3,281
MOSS SIDE	50	28	0	2,224	0	2,203	707	559	788	680	376	7,615
MOUNT KENT	34	28	0	958	30	615	205	150	249	197	115	2,581
MULLET CREEK	9	0	57	123	33	127	79	62	45	33	32	600
MURRELL	22	1	0	1,195	0	807	306	289	370	353	207	3,550
NEW HOUSE	45	15	0	1,933	0	1,360	382	346	574	383	192	5,230
NORTH ARM	605	262	0	22,960	250	21,037	5,134	4,324	6,394	5,261	3,216	69,443
PORT LOUIS	173	47	0	4,217	0	3,238	902	699	1,005	809	448	11,538
PORT SUSSEX	51	28	0	872	0	900	232	176	295	222	150	2,926
RACE POINT	36	9	503	1,512	0	2,347	526	374	475	451	180	6,413
RINCON GRANDE	207	30	0	5,500	0	4,100	358	242	920	669	300	12,326
RIVERSIDE	4	0	500	241	0	188	57	64	37	44	351	1,486
RIVERVIEW	31	1	307	1,325	0	1,996	76	77	102	103	545	4,563
SALADERO/SEA LION IS.	117	100	60	275	5	65	141	0	109	0	0	872
SMYLIES	49	31	0	2,484	0	2,230	690	588	749	662	156	7,639
TEAL INLET	67	22	0	1,902	0	1,667	503	457	621	441	57	5,737
TWIGWORTH TRAD	0	0	0	0	74	655	0	0	0	0	0	729
WALKER CREEK	320	80	0	11,011	0	12,716	1,730	1,250	2,847	2,575	320	32,849
WRECK POINT	46	21	340	1,233	0	1,711	321	234	307	246	140	4,599
<b>TOTALS:</b>	<b>4,166</b>	<b>1,532</b>	<b>7,205</b>	<b>122,790</b>	<b>3,568</b>	<b>129,169</b>	<b>28,864</b>	<b>23,794</b>	<b>33,345</b>	<b>27,509</b>	<b>15,722</b>	<b>397,664</b>

AVERAGE FARM FLEECE WEIGHTS 1995/1996  
EAST FALKLAND ISLANDS

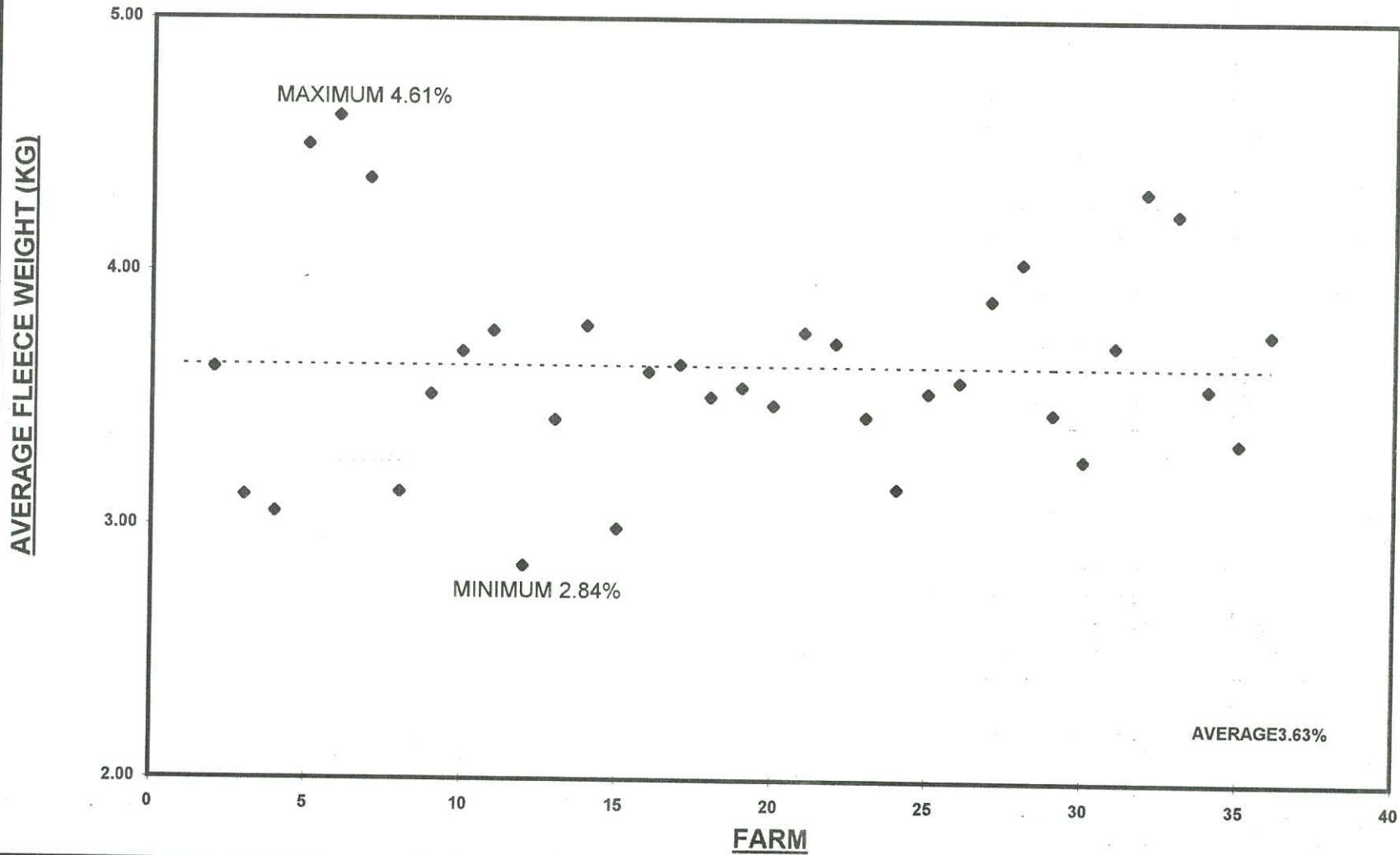

WEST FALKLAND FARMS	OWNER	EAR MARK	ACREAGE			DOGS	CATTLE	HORSES	TRAC- TORS	POPULATION (incl. labour)
			TOTAL (EST.)	CULT.	HAY					
ALBEMARLE STATION	L. BERNTSEN	FORE FORK	37,970	6	0	6	102	18	1	4
BOLD COVE	MR & MRS J. FORSTER	FORE SQUARE	12,978	0	0	5	39	2	2	2
BOUNDARY	B. BETTS	BACK BAYONET	9,450	1	0	8	35	9	1	2
CHARTRES	CHARTRES SHEEP FARM CO	DOUBLE SWALLOW	89,707	0	10	24	201	46	8	5
COAST RIDGE	N.A. KNIGHT	END SQUARE	40,543	0	0	12	32	18	2	3
CROOKED INLET	D. DONNELLY	HALF PENNY	14,120	14	2	6	48	14	1	2
DUNBAR	M. BARNES	FORK END OF EAR	14,891	0	0	3	20	6	2	3
DUNNOSE HEAD	C & R WILKINSON	BACK BAYONET	15,948	0	0	4	15	6	1	2
EAST BAY	I & M GLEADELL	FORE BAYONET	27,686	0	0	4	0	7	0	2
HARPS	H & R SMITH	FRONT FORK	27,350	7	0	10	30	0	1	2
HOPE HARBOUR	P. BARNES	FRONT SQUARE	16,876	0	0	1	0	0	1	3
LAKELANDS	MR & MRS R MARSH	FORE SQUARE	19,500	0	0	9	56	3	1	2
LAKE SULIVAN	R.A. & N. EDWARDS	END FORK	28,829	0	0	7	60	2	1	2
LEICESTER FALLS	R. BUCKETT	END SQUARE & NIP	32,354	0	0	8	26	5	1	3
LITTLE CHARTRES	L.R. & A.T. BLAKE	BACK SQUARE	19,974	0	0	7	5	15	1	3
MAIN POINT	I & S HANSEN	FORE HALF PENNY	17,170	0	0	19	60	31	1	2
MANYBRANCH	B. POLE-EVANS	END SQUARE	10,246	1	0	4	25	1	2	2
MOSSVALE	N. FORD	BACK SQUARE	10,340	0	0	6	24	3	1	3
NARROWS	R. McBETH	HALF PENNY	20,697	0	0	3	10	0	1	3
PHILOMEL	MR & MRS G MARSH	DOUBLE FORE BIT	18,012	200	0	7	36	2	1	3
PICKTHORNE	S & S BONNER	SWALLOW	11,800	0	0	0	0	2	0	0
PORT EDGAR	Mr & Mrs M. G. ALAZIA	BACK SQUARE	48,536	1	0	9	22	8	1	5
PORT HOWARD	LEE Bros.	FORK	190,000	2	5	41	365	10	5	30
PORT NORTH	R. McGHIE	T FORE BIT	8,738	0	0	2	28	1	1	1
PORT STEPHENS	P & A ROBERTSON	DOUBLE SWALLOW	50,630	0	0	7	72	19	1	7
RINCON RIDGE	L.P. & A.S. MARSH	FORE HALF PENNY	32,431	0	0	8	39	9	1	3
SADDLE FARM	D.P. DUNFORD	BACK BAYONET	25,350	0	0	5	0	1	1	1
SHALLOW BAY	P. PECK	FORE BAYONET	12,405	0	0	12	30	17	1	4
SHALLOW HARBOUR	MR & MRS A MARSH	FORK	15,801	102	2	7	60	3	2	7
SHEFFIELD	Ms P. CLARKE	END SQUARE	14,505	0	0	3	12	0	1	1
SOUTH HARBOUR	M. McRAE	BACK BAYONET	42,840	0	0	5	36	9	1	2
SPRING POINT	R & F ROZEE	FORE SQUARE	17,000	0	0	8	16	16	1	2
STONE RIDGE	R. & A. SMITH	FORE BAYONET	46,095	0	0	3	5	8	1	4
TEAL RIVER	F.R. McKAY	FRONT SQUARE	25,480	0	0	5	42	7	2	5
THE PEAKS	PEAKS ENTERPRISES LTD	END FORK	11,125	0	8	7	42	7	1	2
WEST LAGOONS	P & C NIGHTINGALE	SWALLOW	17,200	0	0	12	43	2	1	2
WESTLEY	R & B McKAY	FRONT FORK	13,925	30	0	9	17	7	1	2
			<b>1,068,502</b>	<b>364</b>	<b>27</b>	<b>296</b>	<b>1,653</b>	<b>314</b>	<b>52</b>	<b>131</b>

WEST FALKLAND FARMS	WOOL CLIP (KG)	SHEEP SHORN			EWES MATED 1995	LAMBS MARKED	SHEEP ACQUIRED	SHEEP DISPOSED OF	
		HOGGETS	OTHERS	TOTAL				BREED/WOOL	SLAUGHTERED
ALBEMARLE STATION	22,779	1,065	5,490	6,555	2,854	1,108	731	0	69
BOLD COVE	16,997	552	3,724	4,276	1,159	764	0	0	476
BOUNDARY	12,487	557	2,985	3,542	1,158	432	0	0	117
CHARTRES	53,417	2,246	12,170	14,416	5,202	2,340	0	731	520
COAST RIDGE	31,788	968	6,831	7,799	2,800	1,530	3	1	437
CROOKED INLET	8,695	296	2,250	2,546	1,030	447	0	0	81
DUNBAR	7,200	175	2,084	2,259	1,000	277	0	0	115
DUNNOSE HEAD	11,700	221	2,957	3,178	1,093	575	0	219	70
EAST BAY	15,252	535	3,606	4,141	2,267	843	886	0	52
HARPS	17,326	660	4,323	4,983	1,468	803	0	4	189
HOPE HARBOUR	10,365	568	2,380	2,948	991	477	0	0	100
LAKELANDS	20,995	777	3,949	4,726	1,377	771	18	0	396
LAKE SULLIVAN	16,578	562	3,726	4,288	1,625	824	6	0	245
LEICESTER FALLS	17,430	895	4,498	5,393	2,312	1,043	228	0	280
LITTLE CHARTRES	18,473	572	4,176	4,748	1,665	653	21	0	202
MAIN POINT	16,662	818	4,029	4,847	1,500	846	0	225	100
MANYBRANCH	15,810	629	3,598	4,227	1,150	741	1	433	172
MOSSVALE	13,340	249	3,341	3,590	1,160	471	195	0	100
NARROWS	12,919	442	1,890	2,332	1,106	180	886	0	120
PHILOMEL	17,019	703	3,979	4,682	1,639	796	5	0	95
PICKTHORNE	4,211	74	1,239	1,313	810	250	0	0	0
PORT EDGAR	20,076	601	5,362	5,963	1,484	685	1,265	0	341
PORT HOWARD	139,862	6,224	33,685	39,909	16,149	8,623	1	301	3,136
PORT NORTH	11,479	491	2,617	3,108	647	391	0	0	40
PORT STEPHENS	29,702	1,215	7,129	8,344	3,240	1,188	0	29	378
RINCON RIDGE	31,065	1,444	6,725	8,169	2,708	1,633	0	282	401
SADDLE FARM	20,772	582	5,850	6,432	2,135	490	200	0	200
SHALLOW BAY	14,478	600	3,425	4,025	1,277	714	0	61	87
SHALLOW HARBOUR	11,259	410	2,786	3,196	1,176	560	4	5	78
SHEFFIELD	13,967	536	3,840	4,376	1,791	499	0	0	150
SOUTH HARBOUR	22,171	683	5,264	5,947	2,186	841	336	0	176
SPRING POINT	17,023	796	3,603	4,399	1,685	701	5	0	86
STONE RIDGE	16,544	600	4,652	5,252	2,400	764	1,347	0	191
TEAL RIVER	14,129	728	3,593	4,321	1,111	652	1	0	236
THE PEAKS	13,530	730	3,139	3,869	1,031	801	0	195	283
WEST LAGOONS	15,759	465	4,067	4,532	1,492	809	14	150	150
WESTLEY	10,194	346	2,541	2,887	1,020	364	0	0	150
<b>TOTALS:</b>	<b>754,596</b>	<b>30,015</b>	<b>181,503</b>	<b>211,518</b>	<b>76,898</b>	<b>35,886</b>	<b>6,153</b>	<b>2,636</b>	<b>10,019</b>

WEST FALKLAND FARMS	RAMS		EWES			WETHERS	SHEARLING		HOGGETS		CAST SHEEP	TOTAL AT 31.5.96
	ADULT	HOGGS	MAIDEN	BREEDING	DRY		EWES	WETHERS	EWES	WETHERS		
ALBEMARLE STATION	138	22	684	2,569	0	2,484	1,405	461	603	482	100	8,948
BOLD COVE	36	6	0	1,130	0	2,327	260	283	347	348	6	4,743
BOUNDARY	46	10	0	1,325	0	1,359	290	243	232	157	128	3,790
CHARTRES	268	120	0	5,178	0	5,160	1,025	1,025	1,033	1,033	0	14,842
COAST RIDGE	81	36	0	2,800	250	2,900	482	418	712	635	200	8,514
CROOKED INLET	24	10	230	871	0	1,177	147	149	261	169	0	3,038
DUNBAR	29	7	190	900	0	840	195	190	140	130	50	2,671
DUNNOSE HEAD	30	22	300	975	114	1,270	111	110	300	275	40	3,547
EAST BAY	97	50	205	2,360	0	1,562	260	240	400	346	0	5,520
HARPS	49	13	276	1,254	121	2,298	349	280	417	336	0	5,393
HOPE HARBOUR	28	3	0	1,190	0	1,097	195	185	230	244	0	3,172
LAKELANDS	42	19	0	1,446	88	1,871	457	398	374	368	200	5,263
LAKE SULIVAN	57	10	0	1,645	0	1,753	295	267	406	414	200	5,047
LEICESTER FALLS	71	43	0	2,430	228	1,677	448	365	498	497	295	6,552
LITTLE CHARTRES	58	2	0	1,670	0	1,923	295	274	343	260	120	4,945
MAIN POINT	59	27	0	1,500	0	1,951	410	337	361	350	120	5,115
MANYBRANCH	27	9	0	1,106	0	1,806	321	292	346	364	30	4,301
MOSSVALE	50	5	0	1,240	0	1,822	80	138	196	218	40	3,789
NARROWS	29	5	0	1,040	0	1,922	112	113	97	78	0	3,396
PHILOMEL	55	20	0	1,640	0	1,694	380	323	406	386	408	5,312
PICKTHORNE	14	14	0	597	0	628	38	36	134	102	0	1,563
PORT EDGAR	62	13	1,543	1,532	226	2,621	304	302	589	368	86	7,646
PORT HOWARD	453	352	0	17,009	0	15,153	1,675	2,784	4,044	4,045	0	45,515
PORT NORTH	17	8	0	900	14	1,480	227	264	211	172	177	3,470
PORT STEPHENS	108	37	0	3,233	0	3,477	677	478	642	509	0	9,161
RINCON RIDGE	117	50	150	2,914	0	2,734	730	599	776	730	360	9,160
SADDLE FARM	67	12	480	2,141	0	2,794	277	275	245	238	0	6,529
SHALLOW BAY	30	8	0	1,356	194	1,681	300	300	369	337	0	4,575
SHALLOW HARBOUR	47	42	60	1,262	0	1,385	212	185	249	231	25	3,698
SHEFFIELD	45	0	0	1,655	323	1,291	335	201	301	197	0	4,348
SOUTH HARBOUR	89	12	460	2,176	0	2,755	380	253	425	273	0	6,823
SPRING POINT	50	13	0	1,761	0	1,532	404	379	369	305	110	4,923
STONE RIDGE	55	3	319	2,200	859	2,289	337	263	417	307	276	7,325
TEAL RIVER	31	19	0	1,187	0	2,232	398	276	323	289	112	4,867
THE PEAKS	39	9	0	1,131	0	1,381	387	309	404	346	95	4,101
WEST LAGOONS	41	9	50	1,477	0	2,029	255	210	405	361	0	4,837
WESTLEY	40	19	195	826	103	1,300	164	165	173	173	22	3,180
	<b>2,579</b>	<b>1,059</b>	<b>5,142</b>	<b>77,626</b>	<b>2,520</b>	<b>85,655</b>	<b>14,617</b>	<b>13,370</b>	<b>17,778</b>	<b>16,073</b>	<b>3,200</b>	<b>239,619</b>



AVERAGE FARM FLEECE WEIGHTS 1995/96  
WEST FALKLANDS

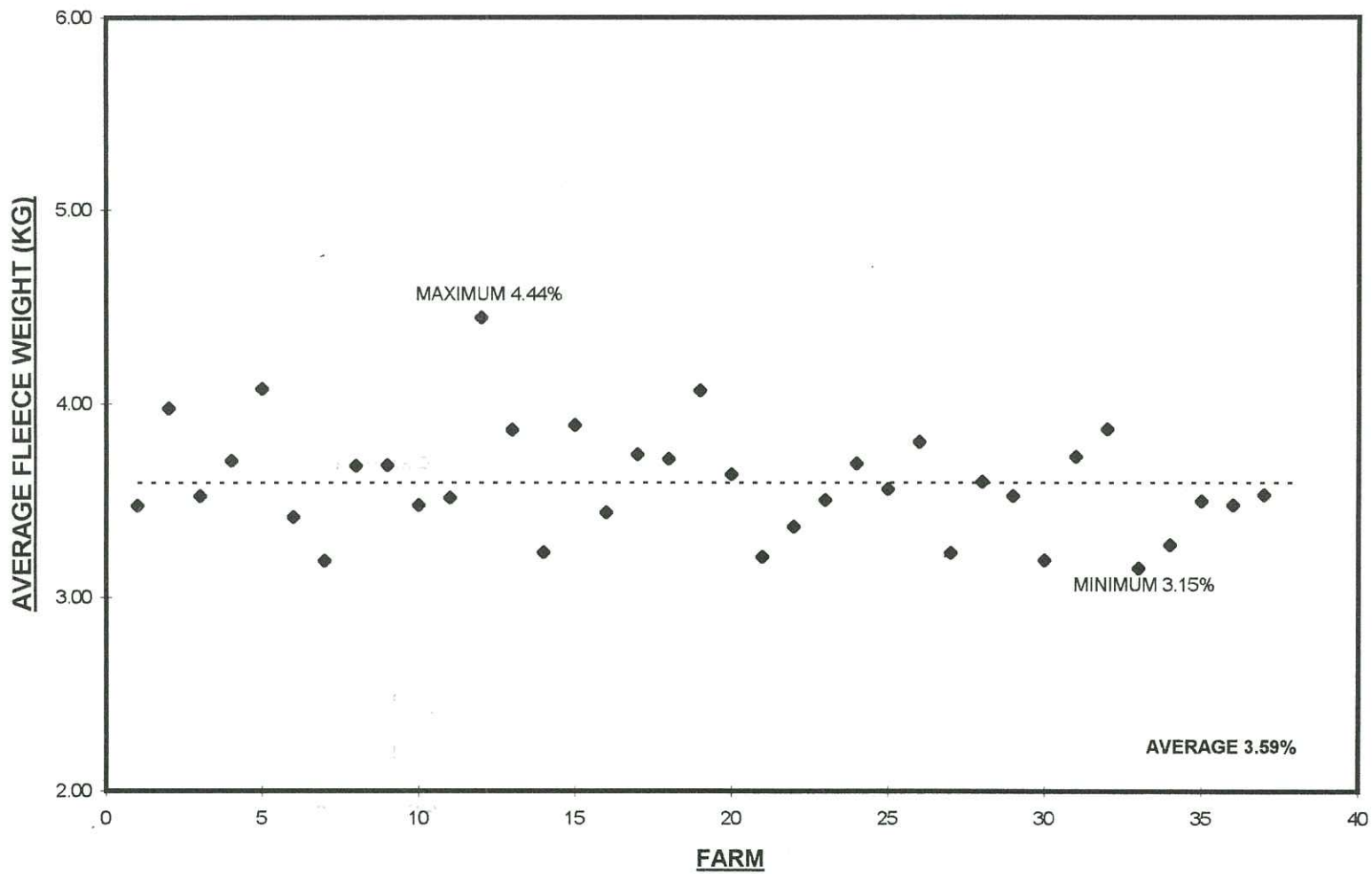

ISLAND FARMS	OWNER	EAR MARK	ACREAGE			DOGS	CATTLE	HORSES	TRAC- TORS	POPULATION (incl. labour)
			TOTAL (ESTIMATE)	CULT.	HAY					
BEAVER ISLAND	S. PONCET	FORK	9,655	0	0	2	9	2	1	2
BLEAKER ISLAND	F.L.H. LTD	DOUBLE SWALLOW	5,425	0	0	0	52	0	0	1
CARCASS ISLAND	R. MCGILL	FORE BAYONET	4,250	0	0	1	17	3	1	1
GEORGE/BARREN	F.I.C. LTD	DOUBLE SWALLOW	9,520	0	0	0	4	0	1	0
GOLDING ISLAND	L. HIRTLE	SWALLOW	8,513	0	0	10	12	7	2	3
GREAT ISLAND GROUP	R. POOLE	DOUBLE SWALLOW	14,000	0	0	1	2	0	1	0
KEPPEL ISLAND	L. FELL	BACK SQUARE	10,000	0	0	0	100	0	1	0
LIVELY ISLAND	A. JAFFRAY	DOUBLE SWALLOW	19,657	0	0	5	20	20	1	2
NEW ISLAND NORTH	A & A.R. CHATER	FORK	2,860	0	0	1	0	0	1	1
PEBBLE ISLAND	R. EVANS	BACK BAYONET	27,455	0	0	12	93	55	1	7
SAUNDERS ISLAND	A.R. & D.L. POLE-EVANS	FORK	30,300	0	4	13	67	32	4	6
SEA LION ISLAND	F.I.D.C.	PLAIN	2,180	0	0	0	15	0	1	0
SEDGE ISLAND	D. HAWKESWORTH	NONE	1,600	0	0	0	0	0	1	0
SPEEDWELL ISLAND	R & J LARSEN	DOUBLE SWALLOW	18,300	0	0	7	56	7	1	3
WEDDELL ISLAND	J & S FERGUSON	FORK	63,090	0	0	4	45	9	2	5
WEST POINT ISLAND	R. B. NAPIER	BACK SQUARE	3,630	0	0	8	22	5	1	2
			<b>230,435</b>	<b>0</b>	<b>4</b>	<b>64</b>	<b>514</b>	<b>140</b>	<b>20</b>	<b>33</b>
SUMMARY	AVERAGE FLEECE	FLEECE WEIGHT	ACREAGE			DOGS	CATTLE	HORSES	TRAC- TORS	POPULATION
	WEIGHT ( BY FARM)	RANGE (KGS)	TOTAL (ESTIMATE)	CULT.	HAY					(incl. labour)
EAST FALKLANDS	3.63 kgs	2.84 - 4.61	1,492,823	128	93	379	2,198	870	53	188
WEST FALKLANDS	3.59kgs	3.15 - 4.44	1,068,502	364	27	296	1,653	314	52	131
ISLANDS	4.32kgs	3.24 - 5.77	230,435	-	4	64	514	140	20	33
* ESTIMATE		<b>TOTAL 1995-96</b>	2,791,760	492	124	739	4,365	1,324	125	352
		<b>TOTAL 1994-95</b>	2,995,389	637	-	766	4,537	1,444	129	382
		<b>TOTAL 1993-94</b>	2,990,139	737	-	835	4,805	1,409	-	388
		<b>TOTAL 1992-93</b>	-	549	-	875	4,875	1,412	-	393

ISLAND FARMS	WOOL CLIP (KG)	SHEEP SHORN			EWES MATED 1995	LAMBS MARKED	SHEEP ACQUIRED	SHEEP DISPOSED OF	
		HOGGETS	OTHERS	TOTAL				BREED/WOOL	SLAUGHTERED
BEAVER ISLAND	7,932	404	1,294	1,698	409	326	0	366	47
BLEAKER ISLAND	7,785	299	1,811	2,110	845	496	0	0	46
CARCASS ISLAND	4,888	13	964	977	227	190	0	0	445
GEORGE/BARREN ISLAND	6,405	0	1,206	1,206	0	0	5	0	0
GOLDING ISLAND	6,644	169	1,882	2,051	490	307	1	0	121
GREAT ISLAND GROUP	8,527	316	1,718	2,034	893	393	0	5	165
KEPPEL ISLAND	0	0	0	0	0	0	0	0	0
LIVELY ISLAND	20,278	578	4,141	4,719	1,427	1,297	0	309	310
NEW ISLAND NORTH	* 528	6	104	110	69	47	0	70	0
PEBBLE ISLAND	35,235	1,769	8,983	10,752	2,917	1,838	0	1,060	716
SAUNDERS ISLAND	27,196	720	7,034	7,754	2,887	2,165	0	0	345
SEA LION ISLAND	0	0	0	0	0	0	0	0	0
SEDGE ISLAND	298	15	42	57	33	6	0	0	1
SPEEDWELL ISLAND	23,519	590	3,483	4,073	600	603	0	307	694
WEDDELL ISLAND	23,973	855	5,652	6,507	2,656	810	436	0	267
WEST POINT ISLAND	6,614	266	1,486	1,752	317	226	0	336	95
<b>TOTALS:</b>	<i>179,882</i>	<b>6,000</b>	<b>39,800</b>	<b>45,800</b>	<b>13,770</b>	<b>8,704</b>	<b>442</b>	<b>2,453</b>	<b>3,252</b>
* ESTIMATE									
SUMMARY	WOOL CLIP (KG)	SHEEP SHORN			EWES MATED 1995	LAMBS MARKED	SHEEP ACQUIRED	SHEEP DISPOSED OF	
		HOGGETS	OTHERS	TOTAL				BREED/WOOL	SLAUGHTERED
EAST FALKLANDS	1,333,553	56,076	311,950	368,026	124,893	68,855	12,076	14,297	21,596
WEST FALKLANDS	<i>759,596</i>	30,015	181,503	211,518	76,898	35,886	6,153	2,636	10,019
ISLANDS	<i>179,882</i>	6,000	39,800	45,800	13,770	8,704	442	2,453	3,252
TOTAL 1995-96	<i>2,273,013</i>	92,091	533,253	625,344	215,561	113,445	18,671	19,386	34,867
TOTAL 1994-95	2,414,141	120,780	546,839	667,619	212,646	123,871	18,384	23,871	62,283
TOTAL 1993-94	2,580,557	119,879	548,829	668,708	216,672	142,827	12,930	13,779	62,514
TOTAL 1992-93	2,559,724	106,928	550,252	656,180	218,765	139,885	15,332	19,773	55,838

ISLANDS FARMS	RAMS		EWES			WETHERS	SHEARLING		HOGGETS		CAST SHEEP	TOTAL AT 31.5.96
	ADULT	HOGGS	MAIDEN	BREEDING	DRY		EWES	WETHERS	EWES	WETHERS		
BEAVER ISLAND	21	37	186	407	17	188	200	173	158	106	28	1,521
BLEAKER ISLAND	13	5	0	827	0	677	174	131	272	218	213	2,530
CARCASS ISLAND	5	0	158	237	0	166	9	4	93	67	0	739
GEORGE/BARREN	0	5	0	603	0	603	0	0	0	0	0	1,211
GOLDING ISLAND	14	0	41	699	118	902	101	67	142	165	0	2,249
GREAT ISLAND GROUP	15	5	51	688	0	516	165	178	189	168	0	1,975
KEPPEL ISLAND	0	0	0	0	0	0	0	0	0	0	0	0
LIVELY ISLAND	20	109	431	1,564	0	724	379	335	625	563	406	5,156
NEW ISLAND NORTH	4	0	0	22	0	29	0	0	6	12	0	73
PEBBLE ISLAND	104	38	0	2,853	0	4,119	930	768	966	788	344	10,910
SAUNDERS ISLAND	112	66	0	3,271	0	3,457	351	306	784	684	0	9,031
SEA LION ISLAND	0	1	0	0	0	18	0	0	9	0	10	38
SEDGE ISLAND	2	0	0	23	0	17	5	9	2	4	0	62
SPEEDWELL ISLAND	13	14	321	600	300	1,581	361	246	288	270	0	3,994
WEDDELL ISLAND	107	37	0	2,500	40	3,215	444	373	420	352	100	7,588
WEST POINT ISLAND	6	0	0	320	0	477	167	100	126	100	0	1,296
<b>TOTALS:</b>	<b>436</b>	<b>317</b>	<b>1,188</b>	<b>14,614</b>	<b>475</b>	<b>16,689</b>	<b>3,286</b>	<b>2,690</b>	<b>4,080</b>	<b>3,497</b>	<b>1,101</b>	<b>48,373</b>
<b>SUMMARY</b>	<b>RAMS</b>		<b>EWES</b>			<b>WETHERS</b>	<b>SHEARLING</b>		<b>HOGGETS</b>		<b>CAST</b>	<b>TOTAL AT</b>
	<b>ADULT</b>	<b>HOGGS</b>	<b>MAIDEN</b>	<b>BREEDING</b>	<b>DRY</b>		<b>EWES</b>	<b>WETHERS</b>	<b>EWES</b>	<b>WETHERS</b>	<b>SHEEP</b>	<b>31.5.96</b>
EAST FALKLANDS	4,166	1,532	7,205	122,790	3,568	129,169	28,864	23,794	33,345	27,509	15,722	397,664
WEST FALKLANDS	2,579	1,059	5,142	77,626	2,520	85,655	14,617	13,370	17,778	16,073	3,200	239,619
ISLANDS	436	317	1,188	14,614	475	16,689	3,286	2,690	4,080	3,497	1,101	48,373
TOTAL 1995-96	7,181	2,908	13,535	215,030	6,563	231,513	46,767	39,854	55,203	47,079	20,023	685,656
TOTAL 1994-95	7,442	2,983	29,961	200,834	11,875	220,459	60,365	51,224	60,176	52,977	19,175	717,471
TOTAL 1993-94	7,131	3,311	19,537	204,346		225,044	61,144	50,361	70,624	61,798	23,516	726,902
TOTAL 1992-93	6,904	3,101	16,501	214,316		220,998	54,800	46,227	68,420	60,969	29,016	721,252

AVERAGE FARM FLEECE WEIGHT 1995/96  
ISLANDS

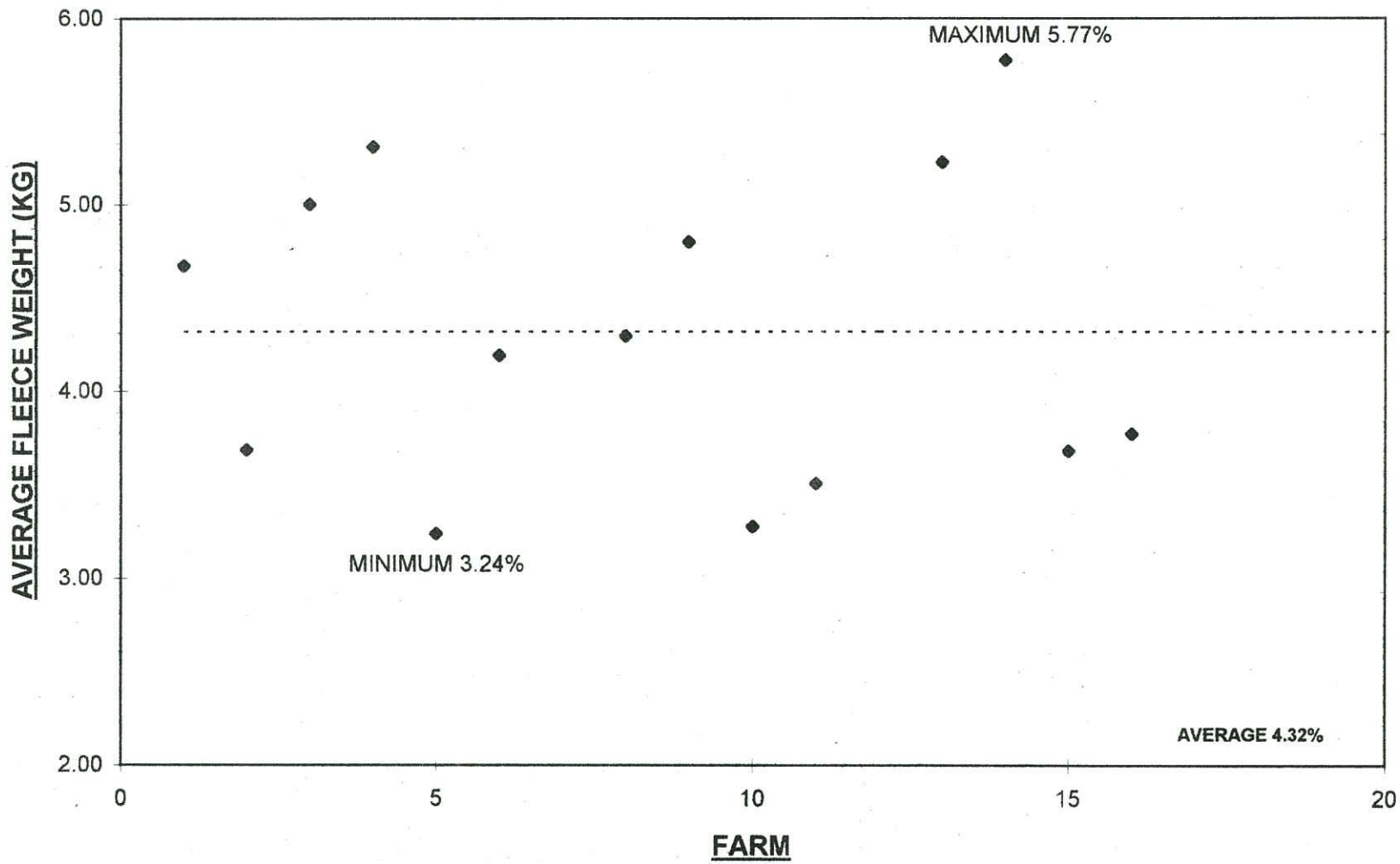



# **Falkland Islands Farming Statistics**

## **1996/97**

(Prepared from information furnished in accordance with Section 40 of the Live Stock Ordinance, Cap. 40)  
Department of Agriculture, Stanley, Falkland Islands

EAST FALKLAND FARMS	OWNER	EAR MARK	HECTARES			DOGS	CATTLE	HORSES	TRAC- TORS	POPULATION (incl. Labour)
			TOTAL	CULT.	HAY					
BECKSIDE	STANLEY DAIRY LTD		486	25	16	1	89	0	2	2
BERKELEY SOUND	SMITH BROTHERS	CLOVER	19,425	0	0	20	149	27	1	3
BLUE BEACH	A & M MINELL	DOUBLE SWALLOW	9,991	0	0	8	233	8	1	7
BLUFF COVE	K. KILMARTIN	FORE BAYONET & BIT	12,141	0	0	2	60	3	0	4
BOMBILLA	C & R JONSON	FORK	13,355	0	0	7	0	2	1	3
BROOKFIELD	K J McPHEE	END SQUARE	4,067	0	0	15	42	22	1	4
CAPE DOLPHIN	P. MILLER	END SQUARE	4,856	0	0	6	54	17	1	2
ESTANCIA	E.T. HEATHMAN	FORE SPLIT	4,148	20	0	3	39	0	2	5
EVELYN STATION	R.J. DAVIS	FORE BAYONET	18,616	0	0	7	14	3	1	3
FITZROY	F.L.H LTD	DOUBLE SWALLOW	38,851	6	4	27	279	56	1	15
GIBRALTAR	R.M.PITALUGA	FORE BAYONET	21,044	28	0	4	23	13	4	4
GOOSE GREEN	F.L.H. LTD	DOUBLE SWALLOW	105,221	2	5	36	311	79	8	25
GREENFIELD	R & M GOODWIN	FORE SQUARE	12,950	0	0	0	9	2	1	5
HOME FARM	K. WHITNEY	DOUBLE FORE	5,868	0	0	5	32	20	2	5
HOPE COTTAGE	T & C PHILLIPS	END SPLIT	8,857	4	0	7	4	29	1	3
HORSESHOE BAY	P & M GOSS	DOUBLE SWALLOW	5,423	0	0	7	36	19	1	4
KINGSFORD VALLEY	T & S McPHEE	BACK BAYONET	10,047	0	0	5	49	6	1	2
KINGS RIDGE	M & J CLARKE	END SQUARE	11,534	0	0	6	23	5	1	2
LITTLE CREEK	N. GOODWIN	BACK BAYONET	5,605	0	0	9	27	7	2	5
LONG ISLAND	N. WATSON	FORE SQUARE	6,981	0	0	6	44	24	0	2
MOSS SIDE	M & D MINNELL	SPLIT	9,531	0	0	14	28	21	1	2
MOUNT KENT	P & D WHITNEY	FORE BAYONET	7,628	0	0	9	0	4	1	3
MULLET CREEK	M & S JONES	BACK BAYONET	809	0	0	2	0	7	0	1
MURRELL	A & L LOWE	FORK	5,423	0	0	6	14	4	1	7
NEW HOUSE	C & L MAY	HALFPENNY	7,285	0	0	17	9	10	1	4
NORTH ARM	F.L.H LTD	DOUBLE SWALLOW	115,338	0	2	44	475	180	6	29
PORT LOUIS	P & M GILDING	FORK	15,581	0	0	0	62	28	1	0
PORT SUSSEX	R & T STEVENS	END FORK	2,987	0	0	9	32	7	1	4
RACE POINT	S. POOLE	DOUBEL SWALLOW	8,468	0	0	11	48	8	2	6
RINCON GRANDE	EST. H.J. PITALUGA	SPLIT	10,401	0	0	11	186	53	2	5
RIVERSIDE	EST. T.J. DOBBYNS	FORE HALFPENNY	3,845	0	0	0	0	2	0	0
RIVERVIEW	MRS J. BAGLEY	END SQUARE	14,164	0	0	1	35	3	1	3
SALADERO	F.I. GOVERNMENT	NONE	2,023	0	0	2	2	2	1	2
SMYLIES	T & J ANDERSON	FORE BAYONET	10,724	0	0	13	54	34	1	3
TEAL INLET	B. THORSEN	BACK SQUARE	12,950	0	0	7	20	2	2	3
TWIGWORTH TRADING	R.G. SHORT	SINGLE FORE	2,125	0	0	0	0	0	1	0
WALKER CREEK	F.L.H. LTD	DOUBLE SWALLOW	50,425	0	0	9	79	31	1	5
WRECK POINT	G & D DICKSON	BACK SQUARE	5,059	0	0	6	54	18	1	2
			604,231	85	27	342	2615	756	56	184

EAST FALKLAND FARMS	WOOL	SHEEP SHORN			EWES	LAMBS	SHEEP	SHEEP DISPOSED OF	
	CLIP (KG)	HOGGETS	OTHERS	TOTAL	MATED 1996	MARKED	ACQUIRED	BREED/WOOL	SLAUGHTERED
BECKSIDE	0	0	0	0	0	0	0	0	0
BERKELEY SOUND	48,200	1,553	10,959	12,512	4,161	2,754	0	341	0
BLUE BEACH	43,224	1,940	10,043	11,983	3,813	2,290	0	0	296
BLUFF COVE	9,000	200	2,382	2,582	1,550	542	0	0	0
BOMBILLA	11,015	167	3,737	3,904	1,245	680	0	2	348
BROOKFIELD	12,350	491	2,172	2,663	686	483	0	0	170
CAPE DOLPHIN	16,957	571	2,800	3,371	857	956	43	330	156
ESTANCIA	12,472	149	2,614	2,763	543	297	415	2	298
EVELYN STATION	13,344	312	3,012	3,324	2,137	919	200	0	131
FITZROY	88,022	4,273	19,429	23,702	8,282	6,170	0	98	2,124
GIBRALTAR	61,184	2,040	12,802	14,842	3,263	2,655	2	697	688
GOOSE GREEN	276,675	13,250	56,662	69,912	21,408	16,031	0	1,808	4,735
GREENFIELD	25,493	439	8,092	8,531	2,379	1,073	867	22	196
HOME FARM	14,084	556	3,751	4,307	1,626	1,082	167	200	340
HOPE COTTAGE	23,871	1,232	5,159	6,391	2,802	1,810	12	384	879
HORSESHOE BAY	20,191	830	5,252	6,082	1,943	1,272	1	0	491
KINGSFORD VALLEY	17,940	428	4,289	4,717	1,065	716	1,168	0	151
KINGS RIDGE	22,111	907	5,317	6,224	2,360	1,235	25	0	583
LITTLE CREEK	13,107	408	5,276	5,684	2,081	1,504	305	0	1,367
LONG ISLAND	10,560	376	2,629	3,005	1,132	643	0	0	98
MOSS SIDE	28,041	1,389	5,394	6,783	2,224	1,792	7	446	459
MOUNT KENT	7,956	406	1,874	2,280	964	529	4	0	112
MULLET CREEK	2,311	58	506	564	180	119	0	0	60
MURRELL	8,044	552	1,633	2,185	979	247	2	0	217
NEW HOUSE	14,981	834	3,994	4,828	1,937	1,285	28	0	482
NORTH ARM	228,014	11,142	54,740	65,882	22,960	15,254	0	574	3,505
PORT LOUIS	35,651	1,562	8,504	10,066	4,216	2,635	1	120	492
PORT SUSSEX	11,369	436	2,505	2,941	872	763	5	0	358
RACE POINT	25,833	830	5,393	6,223	1,485	1,200	10	0	600
RINCON GRANDE	31,482	1,415	9,563	10,978	5,500	2,541	2,613	150	1,310
RIVERSIDE	4,210	65	1,381	1,446	240	102	200	0	205
RIVERVIEW	15,390	203	3,779	3,982	1,325	874	530	0	55
SALADERO	3,028	167	547	714	343	198	0	69	113
SMYLIES	32,199	1,343	5,753	7,096	2,484	1,919	152	170	745
TEAL INLET	19,929	867	4,499	5,366	1,902	1,267	12	200	375
TWIGWORTH	2,025	0	583	583	0	0	400	0	461
WALKER CREEK	116,355	4,159	26,147	30,306	11,011	7,305	0	1,925	1,866
WRECK POINT	13,848	507	3,641	4,148	1,298	1,004	0	529	148
TOTALS:	1,340,466	56,057	306,813	362,870	123,253	82,146	7,169	8,067	24,614



EAST FALKLAND FARMS	RAMS		EWES			WETHERS	SHEARLING		HOGGETS		CAST SHEEP	TOTAL AT 31.5.97
	ADULT	HOGGS	MAIDEN	BREEDING	DRY		EWES	WETHERS	EWES	WETHERS		
BECKSIDE	0	0	0	0	0	0	0	0	0	0	0	0
BERKELEY SOUND	140	98	928	4,198	0	3,879	894	659	1,393	1,048	530	13,767
BLUE BEACH	95	46	0	3,944	0	3,411	1,022	918	1,217	997	588	12,238
BLUFF COVE	25	0	0	1,390	0	932	100	100	271	271	0	3,089
BOMBILLA	67	28	0	2,524	0	857	97	39	372	280	250	4,514
BROOKFIELD	26	12	84	720	203	762	211	176	267	204	93	2,758
CAPE DOLPHIN	53	17	291	609	0	1,281	292	250	496	456	98	3,843
ESTANCIA	16	17	107	508	89	1,772	63	63	134	134	230	3,133
EVELYN STATION	131	46	0	1,914	0	1,167	188	124	468	405	50	4,493
FITZROY	255	39	70	9,109	0	6,684	2,271	1,807	2,628	2,429	329	25,621
GIBRALTAR	112	55	816	3,537	655	6,279	1,096	944	1,281	1,114	62	15,951
GOOSE GREEN	828	436	0	22,647	0	21,264	6,433	5,442	7,789	6,709	4,023	75,571
GREENFIELD	93	104	268	1,660	1,295	4,964	260	161	581	388	416	10,190
HOME FARM	53	34	0	1,816	0	1,509	363	193	561	447	0	4,976
HOPE COTTAGE	94	57	0	2,808	0	931	628	475	829	756	43	6,621
HORSESHOE BAY	104	42	428	1,956	0	1,996	412	381	660	486	341	6,806
KINGSFORD VALLEY	55	31	0	1,543	0	3,617	226	202	382	335	108	6,499
KINGS RIDGE	68	25	433	1,951	0	2,324	470	390	619	591	30	6,901
LITTLE CREEK	65	50	337	1,163	0	1,308	215	193	783	671	133	4,918
LOND ISLAND	40	14	0	1,085	0	1,180	196	160	320	241	95	3,331
MOSS SIDE	51	29	0	2,368	0	2,199	736	636	869	757	136	7,781
MOUNT KENT	42	14	0	1,000	0	660	205	160	278	203	122	2,684
MULLET CREEK	9	8	74	106	0	121	37	21	23	23	115	537
MURRELL	19	17	137	529	0	774	299	253	129	101	162	2,420
NEW HOUSE	59	13	377	1,548	0	1,200	408	350	579	579	190	5,303
NORTH ARM	868	298	5,838	21,814	150	24,915	5,892	4,226	7,201	5,282	1,415	77,899
PORT LOUIS	160	78	0	4,079	0	3,110	829	664	1,268	969	722	11,879
PORT SUSSEX	41	33	0	818	0	918	266	170	388	342	192	3,168
RACE POINT	38	9	419	1,443	0	2,249	450	380	626	574	120	6,308
RINCON GRANDE	190	30	0	5,145	0	4,753	850	565	1,300	1,007	434	14,274
RIVERSIDE	6	0	200	800	100	187	33	32	43	47	0	1,448
RIVERVIEW	52	31	304	1,341	214	2,073	109	63	112	91	253	4,643
SALADERO	88	98	0	320	0	31	87	17	79	12	38	770
SMYLIES	74	57	0	2,772	0	2,255	640	510	831	775	70	7,984
TEAL INLET	68	61	0	1,935	0	1,554	466	401	689	511	78	5,763
TWIGWORTH TRAD	0	0	50	0	0	476	0	0	0	0	0	526
WALKER CREEK	320	71	0	9,590	0	12,400	2,270	1,748	3,397	3,220	381	33,397
WRECK POINT	50	27	154	1,384	0	1,263	282	235	492	485	202	4,574
<b>TOTALS:</b>	<b>4,455</b>	<b>2,025</b>	<b>11,315</b>	<b>122,074</b>	<b>2,706</b>	<b>127,255</b>	<b>29,296</b>	<b>23,108</b>	<b>39,355</b>	<b>32,940</b>	<b>12,049</b>	<b>406,578</b>

AVERAGE FARM FLEECE WEIGHTS 1996/1997  
EAST FALKLAND ISLANDS

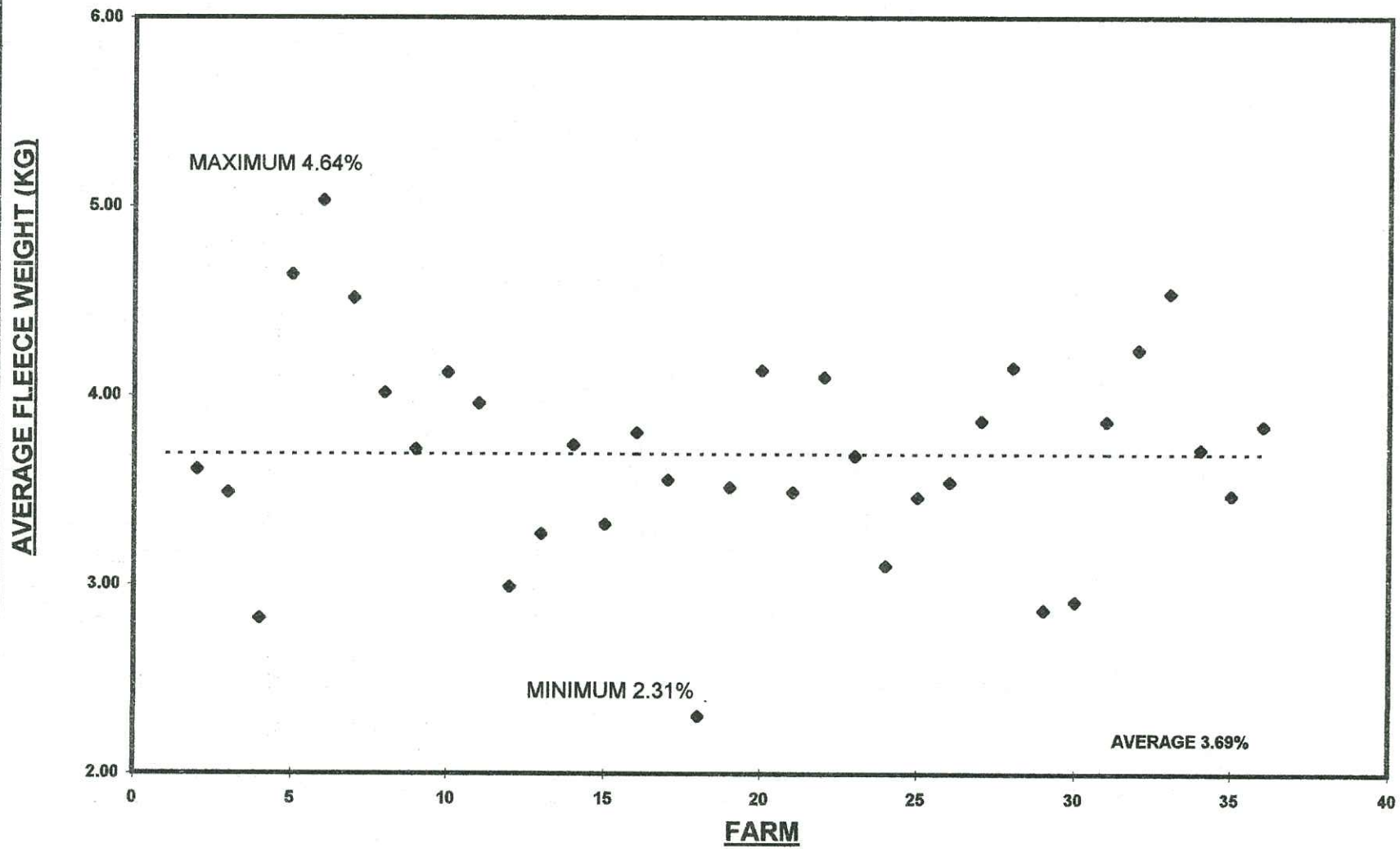

WEST FALKLAND FARMS	OWNER	EAR MARK	HECTARES			DOGS	CATTLE	HORSES	TRAC- TORS	POPULATION (incl. labour)
			TOTAL	CULT.	HAY					
ALBEMARLE STATION	L. BERNTSEN	FORE FORK	15,366	0	0	5	120	14	1	4
BOLD COVE	MR & MRS J. FORSTER	FORE SQUARE	5,252	0	0	6	39	2	2	2
BOUNDARY	B. BETTS	BACK BAYONET	3,824	1	0	12	35	9	1	3
CHARTRES	CHARTRES SHEEP FARM CO	DOUBLE SWALLOW	36,304	0	10	24	171	45	8	6
COAST RIDGE	N.A. KNIGHT	END SQUARE	16,408	0	0	12	34	17	2	3
CROOKED INLET	D. DONNELLY	HALF PENNY	5,714	6	1	7	52	17	2	3
DUNBAR	M. BARNES	FORK END OF EAR	6,026	0	0	3	67	7	2	3
DUNNOSE HEAD	C & R WILKINSON	BACK BAYONET	6,454	0	0	4	12	6	1	2
EAST BAY	I & M GLEADELL	FORE BAYONET	11,204	0	0	9	0	7	2	2
HARPS	H & R SMITH	FRONT FORK	11,068	0	0	7	32	0	1	2
HOPE HARBOUR	P. BARNES	FRONT SQUARE	6,830	0	0	2	0	0	1	3
LAKELANDS	MR & MRS R MARSH	FORE SQUARE	7,892	0	0	8	58	3	1	2
LAKE SULLIVAN	R.A. & N. EDWARDS	END FORK	11,667	0	0	5	63	2	1	2
LEICESTER FALLS	R. BUCKETT	END SQUARE & NIP	13,093	0	0	9	29	5	1	3
LITTLE CHARTRES	L.R. & A.T. BLAKE	BACK SQUARE	8,083	0	0	7	6	14	1	2
MAIN POINT	I & S HANSEN	FORE HALF PENNY	6,949	0	0	20	65	31	1	2
MANYBRANCH	B. POLE-EVANS	END SQUARE	4,146	0	0	4	52	1	2	3
MOSSVALE	N. FORD	BACK SQUARE	4,185	0	0	6	25	3	1	4
NARROWS	R. McBETH	HALF PENNY	8,376	0	0	6	20	0	1	3
PHILOMEL	MR & MRS G MARSH	DOUBLE FORE BIT	7,289	81	0	5	36	3	1	3
PICKTHORNE	S & S BONNER	SWALLOW	4,775	0	0	0	0	2	1	0
PORT EDGAR	Mr & Mrs M. G. ALAZIA	BACK SQUARE	19,642	3	0	7	17	8	1	5
PORT HOWARD	LEE Bros.	FORK	76,892	2	4	32	384	17	5	25
PORT NORTH	R. McGHIE	T FORE BIT	3,536	0	0	0	27	1	1	0
PORT STEPHENS	P & A ROBERTSON	DOUBLE SWALLOW	20,490	0	0	7	59	16	1	7
RINCON RIDGE	L.P. & A.S. MARSH	FORE HALF PENNY	13,125	40	0	9	36	9	1	4
SADDLE FARM	D.P. DUNFORD	BACK BAYONET	10,259	0	0	5	0	1	1	1
SHALLOW BAY	P. PECK	FORE BAYONET	5,020	0	0	10	33	20	1	4
SHALLOW HARBOUR	MR & MRS A MARSH	FORK	6,395	1	1	5	57	2	2	6
SHEFFIELD	Ms P. CLARKE	END SQUARE	5,870	0	0	0	11	0	1	2
SOUTH HARBOUR	M. McRAE	BACK BAYONET	17,337	0	0	5	0	9	1	2
SPRING POINT	R & F ROZEE	FORE SQUARE	7,683	0	0	8	11	20	1	2
STONEY RIDGE	R. & A. SMITH	FORE BAYONET	18,654	0	0	4	0	6	1	4
TEAL RIVER	F.R. McKAY	FRONT SQUARE	10,312	0	0	6	43	6	2	5
THE PEAKS	PEAKS ENTERPRISES LTD	END FORK	4,502	0	8	7	45	7	1	2
WEST LAGOONS	P & C NIGHTINGALE	SWALLOW	6,961	0	0	10	41	2	1	3
WESTLEY	R & B McKAY	FRONT FORK	5,635	0	0	10	12	7	1	2
			433,220	134	24	286	1,692	319	56	131

WEST FARMS	RAMS		EWES			WETHERS	SHEARLING		HOGGETS		CAST SHEEP	TOTAL AT 31.5.97
	ADULT	HOGGS	MAIDEN	BREEDING	DRY		EWES	WETHERS	EWES	WETHERS		
ALBEMARLE STATION	121	16	0	3,262	0	2,460	458	332	933	750	40	8,372
BOLD COVE	34	20	0	1,111	0	1,998	307	258	372	372	9	4,481
BOUNDARY	43	27	0	1,231	0	1,308	201	153	491	411	157	4,022
CHARTRES	188	169	0	5,393	0	5,162	925	925	1,469	1,468	0	15,699
COAST RIDGE	93	29	0	2,700	400	2,650	678	542	831	743	200	8,866
CROOKED INLET	34	15	0	1,064	0	1,030	204	182	402	304	0	3,235
DUNBAR	25	7	0	802	40	960	82	58	152	108	51	2,285
DUNNOSE HEAD	26	11	400	880	50	1,083	247	249	305	295	0	3,546
EAST BAY	125	50	0	2,727	0	1,543	300	244	673	513	329	6,504
HARPS	53	15	250	1,267	0	2,663	390	266	467	440	0	5,811
HOPE HARBOUR	27	4	185	1,000	120	1,024	230	200	411	380	0	3,581
LAKELANDS	44	0	0	1,513	0	2,053	340	300	533	504	297	5,584
LAKE SULIVAN	84	11	0	2,315	0	1,478	410	333	527	552	210	5,920
LEICESTER FALLS	63	45	0	1,737	517	1,929	462	327	538	538	350	6,506
LITTLE CHARTRES	77	3	0	1,653	30	1,946	265	231	464	429	55	5,153
MAIN POINT	73	22	0	1,450	0	1,773	288	300	714	645	84	5,349
MANYBRANCH	32	9	0	1,133	0	1,681	320	304	370	370	0	4,219
MOSSVALE	45	20	0	1,260	0	1,942	179	140	362	320	50	4,318
NARROWS	28	15	158	1,000	0	1,400	200	170	240	225	100	3,536
PHILOMEL	88	12	0	1,851	0	2,017	369	340	557	463	260	5,957
PICKTHORNE	15	8	0	550	44	623	110	98	239	218	0	1,905
PORT EDGAR	63	19	1,887	1,593	61	2,506	449	306	573	506	60	8,023
PORT HOWARD	425	361	0	16,054	0	15,850	1,955	1,955	5,033	5,034	0	46,667
PORT NORTH	20	3	398	850	209	1,620	189	167	345	394	0	4,195
PORT STEPHENS	107	62	0	3,331	0	3,454	551	425	1,525	1,075	0	10,530
RINCON RIDGE	100	53	772	2,437	0	2,635	777	560	982	965	350	9,631
SADDLE FARM	85	20	240	2,264	0	2,575	200	180	638	625	50	6,877
SHALLOW BAY	47	0	0	1,386	0	1,597	340	310	576	544	200	5,000
SHALLOW HARBOUR	42	23	0	1,180	0	1,304	260	195	520	425	30	3,979
SHEFFIELD	49	0	0	1,581	0	1,174	219	201	440	390	0	4,054
SOUTH HARBOUR	96	14	0	2,530	0	2,250	390	216	746	687	100	7,029
SPRING POINT	61	27	0	1,947	0	1,580	301	300	753	723	80	5,772
STONEY RIDGE	61	0	292	1,962	629	1,832	351	293	759	642	284	7,105
TEAL RIVER	38	36	0	1,214	0	2,037	281	263	454	441	96	4,860
THE PEAKS	35	18	274	851	0	1,377	377	301	406	437	66	4,142
WEST LAGOONS	42	7	40	1,339	0	1,700	320	286	551	548	36	4,869
WESTLEY	37	7	0	978	0	1,074	176	100	298	298	209	3,177
	<b>2,626</b>	<b>1,158</b>	<b>4,896</b>	<b>77,396</b>	<b>2,100</b>	<b>83,288</b>	<b>14,101</b>	<b>12,010</b>	<b>25,649</b>	<b>23,782</b>	<b>3,753</b>	<b>250,759</b>

WEST FALKLAND FARMS	WOOL CLIP (KG)	SHEEP SHORN			EWES MATED 1996	LAMBS MARKED	SHEEP ACQUIRED	SHEEP DISPOSED OF	
		HOGGETS	OTHERS	TOTAL				BREED/WOOL	SLAUGHTERED
ALBEMARLE STATION	23,784	808	6,190	6,998	2,569	1,699	3	0	60
BOLD COVE	18,146	631	3,945	4,576	1,130	844	5	212	231
BOUNDARY	14,244	362	3,219	3,581	1,325	1,035	2	389	147
CHARTRES	57,080	2,074	12,073	14,147	5,178	3,144	0	36	861
COAST RIDGE	34,641	1,254	6,762	8,016	2,800	1,764	3	0	582
CROOKED INLET	10,307	361	2,328	2,689	871	723	0	120	130
DUNBAR	9,180	260	1,901	2,161	936	797	130	0	174
DUNNOSE HEAD	14,555	504	3,021	3,525	1,045	680	0	414	120
EAST BAY	18,126	586	4,084	4,670	2,565	1,316	781	0	85
HARPS	17,241	690	4,362	5,052	1,530	967	412	0	446
HOPE HARBOUR	13,887	450	2,698	3,148	1,200	795	0	130	80
LAKELANDS	22,922	640	4,226	4,866	1,300	1,037	0	0	350
LAKE SULIVAN	16,639	743	3,782	4,525	1,645	1,124	0	980	228
LEICESTER FALLS	18,715	925	4,589	5,514	2,430	1,121	711	438	316
LITTLE CHARTRES	19,021	578	3,700	4,278	1,670	987	20	0	245
MAIN POINT	16,662	704	4,202	4,906	1,500	1,431	0	430	135
MANYBRANCH	16,065	656	3,492	4,148	1,106	756	6	224	396
MOSSVALE	14,051	320	3,370	3,690	1,240	702	460	0	534
NARROWS	10,544	170	2,808	2,978	1,106	480	208	0	170
PHILOMEL	19,256	709	4,207	4,916	1,640	1,020	21	0	130
PICKTHORNE	6,193	208	1,264	1,472	597	465	0	0	57
PORT EDGAR	26,272	767	5,911	6,678	1,532	1,106	857	3	693
PORT HOWARD	161,850	7,605	33,698	41,303	17,429	10,953	0	771	5,089
PORT NORTH	11,475	356	2,941	3,297	825	742	0	0	250
PORT STEPHENS	29,758	1,003	7,321	8,324	3,233	2,283	379	0	378
RINCON RIDGE	33,350	1,450	7,129	8,579	2,909	2,102	8	252	425
SADDLE FARM	25,513	419	5,745	6,164	2,141	1,284	426	0	910
SHALLOW BAY	16,516	650	3,674	4,324	1,356	1,120	0	205	110
SHALLOW HARBOUR	13,318	465	2,949	3,414	1,262	1,063	0	239	125
SHEFFIELD	13,950	427	3,130	3,557	1,635	830	0	0	333
SOUTH HARBOUR	20,346	675	5,530	6,205	2,176	1,503	1	0	88
SPRING POINT	18,831	656	4,001	4,657	1,761	1,580	11	0	390
STONE RIDGE	21,852	644	5,397	6,041	2,194	1,411	10	0	230
TEAL RIVER	16,590	604	3,691	4,295	1,187	952	0	0	235
THE PEAKS	16,360	677	3,213	3,890	1,131	907	2	0	535
WEST LAGOONS	17,738	700	4,040	4,740	1,477	1,100	5	312	394
WESTLEY	11,481	276	2,594	2,870	1,020	655	127	22	332
<b>TOTALS:</b>	<b>846,459</b>	<b>31,007</b>	<b>217,918</b>	<b>218,194</b>	<b>78,651</b>	<b>52,478</b>	<b>4,588</b>	<b>5,177</b>	<b>15,994</b>

AVERAGE FARM FLEECE WEIGHTS 1996/97  
WEST FALKLANDS

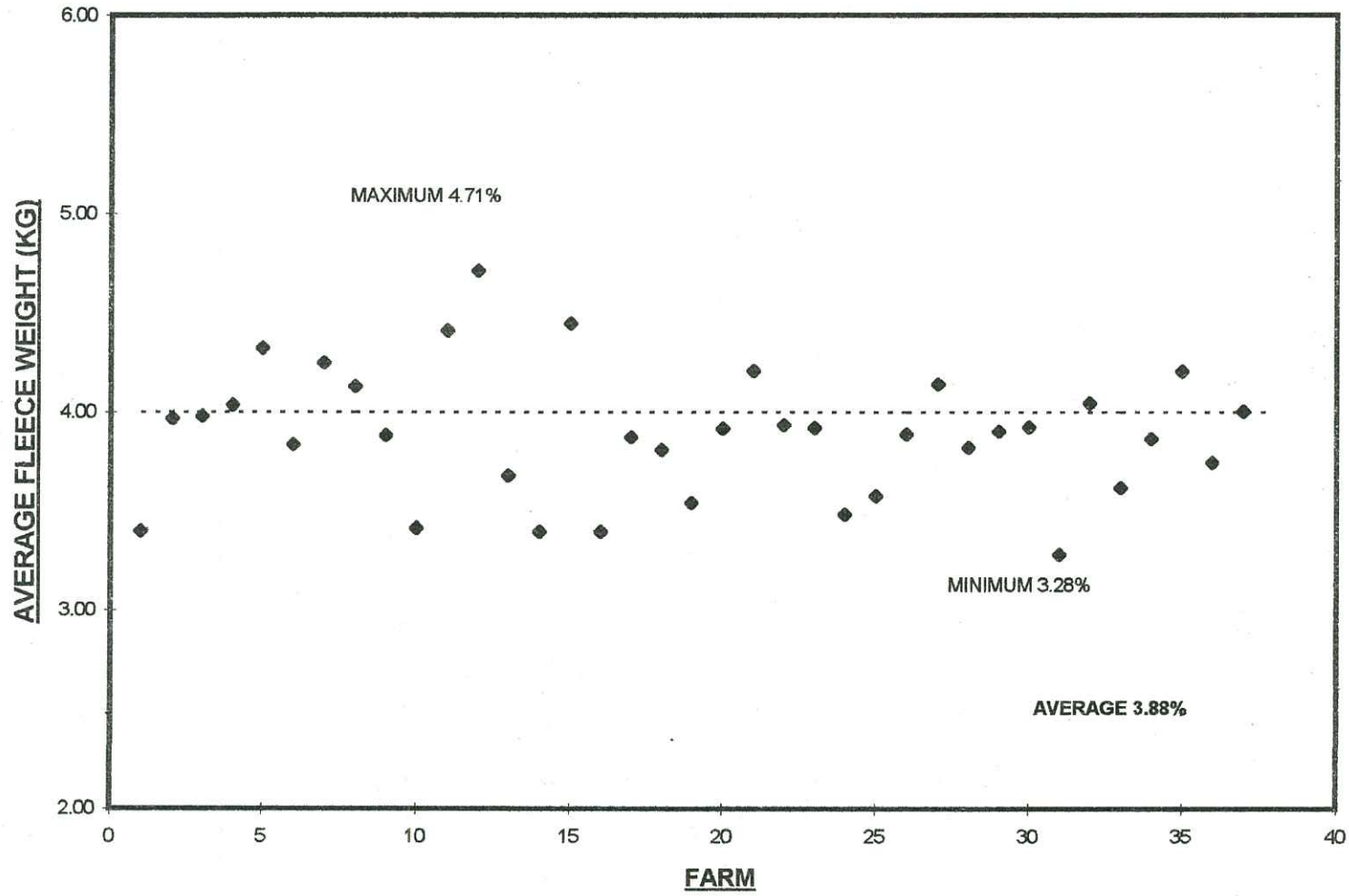

ISLAND FARMS	OWNER	EAR MARK	HECTARES			DOGS	CATTLE	HORSES	TRAC- TORS	POPULATION (incl. labour)
			TOTAL	CULT.	HAY					
BEAVER ISLAND	S. PONCET	FORK	3,907	0	0	1	10	2	1	5
BLEAKER ISLAND	F.L.H. LTD	DOUBLE SWALLOW	2,195	0	0	1	38	2	1	2
CARCASS ISLAND	R. MCGILL	FORE BAYONET	1,720	0	0	1	21	3	1	1
GEORGE/BARREN	F.I.C. LTD	DOUBLE SWALLOW	3,853	0	0	0	4	0	1	0
GOLDING ISLAND	L. HIRTLE	SWALLOW	3,445	0	0	11	10	9	2	0
GREAT ISLAND GROUP	R. POOLE	DOUBLE SWALLOW	5,666	0	0	1	2	0	0	0
KEPPEL ISLAND	L. FELL	BACK SQUARE	4,047	0	0	0	73	0	0	0
LIVELY ISLAND	A. JAFFRAY	DOUBLE SWALLOW	7,955	0	0	5	63	21	1	2
NEW ISLAND NORTH *	A & A.R. CHATER	FORK	1,157	0	0	0	0	0	0	0
PEBBLE ISLAND	R. EVANS	BACK BAYONET	11,111	0	0	11	86	47	1	2
SAUNDERS ISLAND	A.R. & D.L. POLE-EVANS	FORK	12,262	1	0	14	88	32	4	6
SEA LION ISLAND	D. GRAY	PLAIN	882	0	0	0	16	4	1	0
SEDGE ISLAND	D. HAWKESWORTH	NONE	648	0	0	0	0	0	0	0
SPEEDWELL ISLAND	R & J LARSEN	DOUBLE SWALLOW	7,406	0	0	9	52	7	1	3
WEDDELL ISLAND	J & S FERGUSON	FORK	25,532	0	0	7	40	8	2	6
WEST POINT ISLAND	R. B. NAPIER	BACK SQUARE	1,469	0	0	7	24	5	1	3
			93,256	0	0	68	527	140	17	30
* ESTIMATED										
SUMMARY	AVERAGE FLEECE	FLEECE WEIGHT	HECTARES			DOGS	CATTLE	HORSES	TRAC- TORS	POPULATION (incl. labour)
	WEIGHT ( BY FARM)	RANGE (KGS)	TOTAL	CULT.	HAY					
EAST FALKLANDS	3.69 kgs	2.31 - 4.64	604,231	85	27	342	2,615	756	56	184
WEST FALKLANDS	3.88 kgs	3.28 - 4.71	433,220	134	24	286	1,692	319	56	131
ISLANDS	4.39 kgs	3.73 - 6.70	93,256	-	-	68	527	140	17	30
		<b>TOTAL 1996-97</b>	1,130,706	219	51	766	4,537	1,444	129	382
		<b>TOTAL 1995-96</b>	1,129,809	199	50	739	4365	1324	125	352
		<b>TOTAL 1994-95</b>	1,212,217	258	-	766	4,537	1,444	129	382
		<b>TOTAL 1993-94</b>	1,210,092	298	-	835	4,805	1,409	-	388

ISLAND FARMS	WOOL CLIP (KG)	SHEEP SHORN			EWES	LAMBS	SHEEP	SHEEP DISPOSED OF	
		HOGGETS	OTHERS	TOTAL	MATED 1996	MARKED	ACQUIRED	BREED/WOOL	SLAUGHTERED
BEAVER ISLAND	7,436	299	1,260	1,559	624	563	1	201	53
BLEAKER ISLAND	11,961	436	1,966	2,402	827	793	0	0	439
CARCASS ISLAND	4,898	160	571	731	237	258	0	0	67
GEORGE/BARREN ISLAND	5,200	0	961	961	478	476	0	0	0
GOLDING ISLAND	8,880	304	1,847	2,151	699	569	3	0	407
GREAT ISLAND GROUP	8,288	367	1,652	2,019	808	599	2	0	452
KEPPEL ISLAND	0	0	0	0	0	0	0	0	0
LIVELY ISLAND	21,000	1,190	3,861	5,051	1,550	1,213	0	283	656
NEW ISLAND NORTH *	0	0	0	100	0	0	0	0	0
PEBBLE ISLAND	37,772	1,750	8,368	10,118	2,853	2,434	1	70	1,596
SAUNDERS ISLAND	35,927	1,245	7,223	8,468	3,271	2,446	0	500	715
SEA LION ISLAND	0	10	20	30	10	10	0	0	0
SEDGE ISLAND	263	4	51	55	23	10	1	0	1
SPEEDWELL ISLAND	23,534	616	3,370	3,986	600	696	0	5	698
WEDDELL ISLAND	28,624	741	6,087	6,828	2,500	1,554	200	0	421
WEST POINT ISLAND	6,227	230	1,004	1,234	310	247	0	0	357
<b>TOTALS:</b>	<b>200,010</b>	<b>7,352</b>	<b>38,241</b>	<b>45,693</b>	<b>14,790</b>	<b>11,868</b>	<b>208</b>	<b>1,059</b>	<b>5,862</b>
* ESTIMATE									
SUMMARY	WOOL CLIP	SHEEP SHORN			EWES	LAMBS	SHEEP	SHEEP DISPOSED OF	
	(KG)	HOGGETS	OTHERS	TOTAL	MATED 1996	MARKED	ACQUIRED	BREED/WOOL	SLAUGHTERED
EAST FALKLANDS	1,340,466	56,057	306,813	362,870	123,253	82,146	7,169	8,067	24,614
WEST FALKLANDS	846,459	31,007	217,918	218,194	78,651	52,478	4,588	5,177	15,994
ISLANDS	200,010	7,352	38,241	45,693	14,790	11,868	208	1,059	5,862
TOTAL 1996-97	2,386,935	94,416	562,972	626,757	216,694	146,492	11,965	14,303	46,470
TOTAL 1995-96	2,269,650	92,091	533,253	625,344	215,561	112,814	18,671	19,386	34,867
TOTAL 1994-95	2,414,141	120,780	546,839	667,619	212,646	123,871	18,384	23,871	62,283
TOTAL 1993-94	2,580,557	119,879	548,829	668,708	216,672	142,827	12,930	13,779	62,514



ISLANDS FARMS	RAMS		EWES			WETHERS	SHEARLING		HOGGETS		CAST SHEEP	TOTAL AT 31.5.97
	ADULT	HOGGS	MAIDEN	BREEDING	DRY		EWES	WETHERS	EWES	WETHERS		
BEAVER ISLAND	58	18	0	682	0	230	147	104	292	245	96	1,872
BLEAKER ISLAND	17	7	0	821	0	639	206	201	414	354	470	3,129
CARCASS ISLAND	4	0	8	180	168	160	94	66	126	118	0	924
GEORGE/BARREN	5	0	0	478	0	478	0	0	258	218	0	1,437
GOLDING ISLAND	10	3	0	603	55	714	147	154	285	282	0	2,253
GREAT ISLAND GROUP	18	0	0	740	0	462	150	170	318	281	0	2,139
KEPPEL ISLAND	0	0	0	0	0	0	0	0	0	0	0	0
LIVELY ISLAND	23	15	470	1,500	0	737	110	580	129	536	40	4,140
NEW ISLAND NORTH *	0	0	0	0	0	80	0	0	0	0	0	80
PEBBLE ISLAND	76	57	588	1,978	120	3,902	940	754	1,127	1,048	349	10,939
SAUNDERS ISLAND	122	45	0	2,694	0	3,767	328	391	1,382	1,019	0	9,748
SEA LION ISLAND	2	0	33	0	0	0	0	0	6	4	15	60
SEDGE ISLAND	2	1	0	26	0	23	1	2	6	4	0	65
SPEEDWELL ISLAND	22	10	326	600	326	1,376	288	265	275	323	0	3,811
WEDDELL ISLAND	103	62	0	2,337	0	3,357	322	397	786	637	205	8,206
WEST POINT ISLAND	5	0	100	314	0	370	113	130	132	115	0	1,279
<b>TOTALS:</b>	<b>467</b>	<b>218</b>	<b>1,525</b>	<b>12,953</b>	<b>669</b>	<b>16,295</b>	<b>2,846</b>	<b>3,214</b>	<b>5,536</b>	<b>5,184</b>	<b>1,175</b>	<b>50,082</b>
* ESTIMATED												
SUMMARY	RAMS		EWES			WETHERS	SHEARLING		HOGGETS		CAST SHEEP	TOTAL AT 31.5.97
	ADULT	HOGGS	MAIDEN	BREEDING	DRY		EWES	WETHERS	EWES	WETHERS		
EAST FALKLANDS	4,455	2,025	11,315	122,074	2,706	127,255	29,296	23,108	39,355	32,940	12,049	406,578
WEST FALKLANDS	2,626	1,158	4,896	77,396	2,100	83,288	14,101	12,010	25,649	23,782	3,753	250,759
ISLANDS	467	218	1,525	12,953	669	16,295	2,846	3,214	5,536	5,184	1,175	50,082
TOTAL 1996-97	7,548	3,401	17,736	212,423	5,475	226,838	46,243	38,332	70,540	61,906	16,977	707,419
TOTAL 1995-96	7,181	2,908	13,535	215,030	6,563	231,513	46,767	39,854	55,203	47,079	20,023	685,656
TOTAL 1994-95	7,442	2,983	29,961	200,834	11,875	220,459	60,365	51,224	60,176	52,977	19,175	717,471
TOTAL 1993-94	7,131	3,311	19,537	204,346	0	225,044	61,144	50,361	70,624	61,798	23,516	726,902

AVERAGE FARM FLEECE WEIGHT 1996/97  
ISLANDS

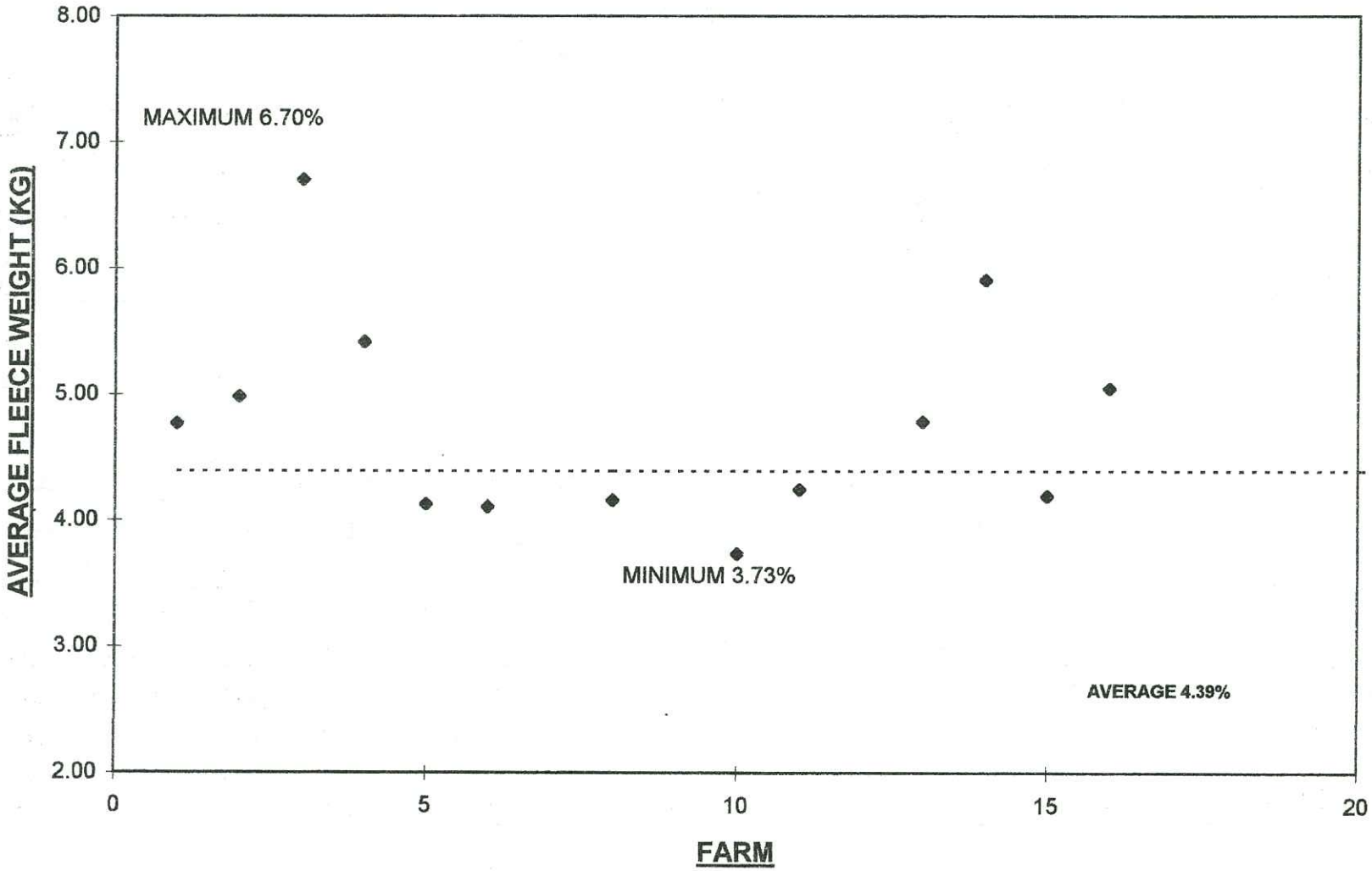



# Falkland Islands Farming Statistics 1997 - 98

*Prepared from information furnished in accordance with Section 40 of the Live Stock Ordinance, Cap. 40).  
Prepared by the Department of Agriculture*

EAST FALKLAND FARMS	OWNER	EAR MARK	HECTARES			DOGS	CATTLE	HORSES	TRAC- TORS	POPULATION (incl. Labour)
			TOTAL	CULT.	HAY					
BECKSIDE	STANLEY DAIRY LTD		486	7	14	0	75	0	3	3
BERKELEY SOUND	SMITH BROTHERS	CLOVER	19,425	0	0	22	132	28	1	5
BLUE BEACH	A & M MINELL	DOUBLE SWALLOW	9,991	0	0	4	68	6	1	3
BLUFF COVE	K. KILMARTIN	FORE BAYONET & BIT	12,141	0	0	2	71	5	0	4
BOMBILLA	C & R JONSON	FORK	13,355	0	0	6	0	2	1	2
BROOKFIELD	K J McPHEE	END SQUARE	4,067	0	0	12	41	22	1	5
CAPE DOLPHIN	P. MILLER	END SQUARE	4,856	0	0	6	14	14	1	2
ELEPHANT BEACH	B. BERNTSEN	BACK BAYONET	5,605	0	0	9	8	3	1	3
ESTANCIA	E.T. HEATHMAN	FORE SPLIT	4,148	36	0	3	46	0	2	5
EVELYN STATION	R.J. DAVIS	FORE BAYONET	18,616	0	0	6	11	2	1	3
FITZROY	F.L.H LTD	DOUBLE SWALLOW	29,531	8	4	17	269	46	2	6
GIBRALTAR	R.M.PITALUGA	FORE BAYONET	21,044	1	0	6	22	12	4	4
GOOSE GREEN	F.L.H. LTD	DOUBLE SWALLOW	105,221	0	15	43	336	37	8	36
GREENFIELD	R & M GOODWIN	FORE SQUARE	12,950	0	0	0	18	2	1	5
HOME FARM	K. WHITNEY	DOUBLE FORE	5,868	0	0	5	33	22	1	2
HOPE COTTAGE	T & C PHILLIPS	END SPLIT	8,857	6	0	9	0	25	2	3
HORSESHOE BAY	P & M GOSS	DOUBLE SWALLOW	5,423	0	0	8	14	19	1	4
KINGS RIDGE	M & J CLARKE	END SQUARE	11,534	0	0	6	28	3	1	2
KINGSFORD VALLEY	T & S McPHEE	BACK BAYONET	10,047	0	0	4	61	5	1	2
LONG ISLAND	N. WATSON	FORE SQUARE	6,981	0	0	6	53	26	0	2
MOSS SIDE	M & D MINNELL	SPLIT	9,531	0	0	12	17	21	1	2
MOUNT KENT	P & D WHITNEY	FORE BAYONET	7,628	0	2	8	0	4	1	3
MULLET CREEK	M & S JONES	BACK BAYONET	809	0	0	0	0	0	0	1
MURRELL	A & L LOWE	FORK	5,423	0	0	6	19	4	1	7
NEW HOUSE	C & L MAY	HALFPENNY	7,285	0	0	15	0	10	0	0
NORTH ARM	F.L.H LTD	DOUBLE SWALLOW	115,338	0	3	49	352	170	6	26
PORT LOUIS	P & M GILDING	FORK	15,581	0	0	14	63	46	2	7
PORT SUSSEX	R & T STEVENS	END FORK	2,987	0	0	9	35	12	1	4
RACE POINT	S. POOLE	DOUBEL SWALLOW	8,468	0	0	10	34	9	1	6
RINCON GRANDE	EST. H.J. PITALUGA	SPLIT	10,401	0	0	11	188	49	2	3
RIVERSIDE	EST. T.J. DOBBYNS	FORE HALFPENNY	3,845	0	0	0	0	2	0	0
RIVERVIEW	MRS J BAGLEY	END SQUARE	14,164	0	0	2	42	3	1	4
SALADERO	F.I. GOVERNMENT	NONE	2,023	8	0	2	243	2	1	2
SMYLIES	T & J ANDERSON	FORE BAYONET	10,724	0	0	12	54	38	0	5
SWAN INLET	M. LLOYD	NONE	364	4	1	0	3	27	2	4
TEAL INLET	B. THORSEN	BACK SQUARE	12,950	0	0	6	21	2	2	3
WALKER CREEK	F.L.H. LTD	DOUBLE SWALLOW	50,425	0	0	7	70	33	2	6
WINE GLASS STATION	TWIGWORTH TRAD.	DOUBLE FORE BIT	11,444	1	0	0	0	0	1	0
WRECK POINT	G & D DICKSON	BACK SQUARE	5,059	0	0	7	48	19	1	2
			604,595	71	39	344	2489	730	58	186

EAST FALKLAND FARMS	WOOL CLIP (KG)	SHEEP SHORN			EWES MATED 1997	LAMBS MARKED	SHEEP ACQUIRED	SHEEP DISPOSED OF	
		HOGGETS	OTHERS	TOTAL				BREED/WOOL	SLAUGHTERED
BECKSIDE	0	0	0	0	0	0	0	0	0
BERKELEY SOUND	45,834	1,884	10,151	12,035	3,938	2,340	0	40	708
BLUE BEACH	42,558	1,962	8,898	10,860	3,944	2,197	0	545	322
BLUFF COVE	8,500	400	2,028	2,428	1,300	320	0	0	0
BOMBILLA	8,256	509	2,492	3,001	2,524	553	424	26	200
BROOKFIELD	12,094	447	2,322	2,769	686	518	0	102	205
CAPE DOLPHIN	16,610	740	2,678	3,418	957	853	8	183	298
ELEPHANT BEACH	15,308	673	4,332	5,005	1,500	778	241	0	82
ESTANCIA	11,993	236	2,755	2,991	508	274	303	0	369
EVELYN STATION	13,019	814	3,102	3,916	1,914	441	66	0	178
FITZROY	84,112	4,860	19,583	24,443	9,109	6,149	26	3,456	2,200
GIBRALTAR	58,796	2,207	12,697	14,904	3,537	2,628	0	595	1,056
GOOSE GREEN	260,888	14,198	56,955	71,153	22,647	16,458	50	15	5,679
GREENFIELD	24,680	849	7,610	8,459	1,660	311	1,451	0	158
HOME FARM	14,734	940	3,551	4,491	1,778	789	0	66	333
HOPE COTTAGE	22,638	1,487	4,708	6,195	2,808	1,668	190	0	816
HORSESHOE BAY	19,864	1,161	4,968	6,129	1,956	1,056	70	0	611
KINGS RIDGE	21,473	1,107	5,061	6,168	2,384	911	597	0	613
KINGSFORD VALLEY	20,461	513	5,288	5,801	1,543	818	350	0	197
LONG ISLAND	11,136	499	2,506	3,005	1,085	542	100	0	115
MOSS SIDE	25,929	1,551	5,721	7,272	2,368	1,447	2	234	285
MOUNT KENT	8,994	444	2,107	2,551	1,000	495	45	11	146
MULLET CREEK	1,896	41	433	474	192	122	0	0	86
MURRELL	5,442	105	1,468	1,573	678	481	4	0	178
NEW HOUSE	14,929	963	3,952	4,915	1,925	1,172	0	0	429
NORTH ARM	245,607	12,103	56,385	68,488	21,814	13,607	10	0	3,324
PORT LOUIS	39,130	1,856	8,572	10,428	3,728	2,185	29	12	1,663
PORT SUSSEX	12,168	594	2,440	3,034	818	675	0	400	150
RACE POINT	25,939	917	5,223	6,140	1,443	1,208	7	0	412
RINCON GRANDE	35,486	2,008	9,612	11,620	3,500	1,697	3	0	1,349
RIVERSIDE	5,382	98	1,195	1,293	800	198	0	0	0
RIVERVIEW	15,648	609	3,728	4,337	1,341	437	100	0	80
SALADERO	3,597	169	508	677	320	202	219	139	100
SMYLIES	27,141	1,385	5,829	7,214	2,772	1,771	80	620	509
SWAN INLET	0	0	0	0	0	0	0	0	0
TEAL INLET	21,446	1,119	4,349	5,468	1,902	1,302	2	30	358
WALKER CREEK	114,154	5,208	24,857	30,065	9,590	6,317	0	0	359
WINE GLASS STATION	1,310	0	392	392	0	0	4,707	0	131
WRECK POINT	15,179	802	3,311	4,113	1,384	828	3	0	291
<b>TOTALS:</b>	<b>1,332,331</b>	<b>65,458</b>	<b>301,767</b>	<b>367,225</b>	<b>121,353</b>	<b>73,748</b>	<b>9,087</b>	<b>6,474</b>	<b>23,990</b>

EAST FALKLAND FARMS	RAMS		EWES			WETHERS	SHEARLING		HOGGETS		CAST SHEEP	TOTAL AT 31.5.98
	ADULT	HOGGS	MAIDEN	BREEDING	DRY		EWES	WETHERS	EWES	WETHERS		
BECKSIDE	0	0	0	0	0	0	0	0	0	0	0	0
BERKELEY SOUND	200	21	830	4,066	0	4,000	1,000	800	1,106	1,003	509	13,535
BLUE BEACH	105	33	0	3,890	0	3,032	1,042	883	1,325	845	930	12,085
BLUFF COVE	40	0	0	1,100	0	888	200	200	160	160	0	2,748
BOMBILLA	94	68	0	1,550	400	646	331	178	303	182	200	3,952
BROOKFIELD	24	12	168	841	0	859	207	240	246	234	140	2,971
CAPE DOLPHIN	72	12	235	812	0	933	229	199	424	417	182	3,515
ELEPHANT BEACH	53	0	0	2,176	0	1,244	478	409	361	319	200	5,240
ESTANCIA	18	18	99	418	72	2,158	115	78	132	108	0	3,216
EVELYN STATION	169	17	0	1,764	0	1,272	434	329	238	186	0	4,409
FITZROY	262	39	0	9,063	93	3,027	2,259	2,021	2,509	2,713	506	22,492
GIBRALTAR	127	42	1,354	3,542	0	5,839	1,164	1,043	1,262	1,025	145	15,543
GOOSE GREEN	900	230	0	21,918	0	21,563	6,966	5,599	7,494	7,288	5,924	77,882
GREENFIELD	82	1	376	1,570	1,529	4,531	451	257	161	149	581	9,688
HOME FARM	72	25	0	1,778	0	1,202	507	432	437	327	97	4,877
HOPE COTTAGE	90	36	0	2,692	0	908	725	584	730	725	70	6,560
HORSESHOE BAY	92	40	402	1,861	88	2,033	589	473	545	420	324	6,867
KINGS RIDGE	69	39	387	1,872	0	2,000	487	467	817	385	40	6,563
KINGSFORD VALLEY	69	40	0	1,578	0	3,460	294	219	440	313	84	6,497
LONG ISLAND	47	18	140	945	0	1,184	270	220	290	224	144	3,482
MOSS SIDE	72	13	0	2,315	0	2,278	845	686	727	578	562	8,076
MOUNT KENT	43	25	0	840	0	706	241	178	237	201	380	2,851
MULLET CREEK	9	5	32	160	0	130	23	18	40	44	145	606
MURRELL	9	14	0	666	0	774	69	36	232	226	99	2,125
NEW HOUSE	51	26	0	1,842	0	1,313	430	386	489	489	0	5,026
NORTH ARM	866	266	0	22,977	0	23,635	5,554	5,038	6,604	5,192	5,702	75,834
PORT LOUIS	149	40	747	2,981	0	2,928	1,084	772	953	855	613	11,122
PORT SUSSEX	44	26	0	922	0	910	326	268	329	320	163	3,308
RACE POINT	44	13	382	1,508	0	1,825	470	402	570	505	370	6,089
RINCON GRANDE	180	18	0	3,500	0	2,650	1,052	671	863	722	1,100	10,756
RIVERSIDE	10	0	58	640	370	216	32	24	53	43	0	1,446
RIVERVIEW	52	17	0	1,358	0	2,000	421	188	225	195	252	4,708
SALADERO	95	93	0	450	0	0	71	31	81	19	0	840
SMYLIES	54	12	0	2,343	0	2,009	610	590	720	689	258	7,285
SWAN INLET	0	0	0	0	0	0	0	0	0	0	727	727
TEAL INLET	67	19	0	1,990	0	1,664	607	502	697	541	62	6,149
WALKER CREEK	270	38	0	10,890	0	12,938	2,790	2,316	3,069	2,819	220	35,350
WINE GLASS STATION	9	0	512	500	354	3,103	0	0	0	0	550	5,028
WRECK POINT	47	19	179	1,164	0	1,354	418	332	436	373	354	4,676
<b>TOTALS:</b>	<b>4,656</b>	<b>1,335</b>	<b>5,901</b>	<b>120,482</b>	<b>2,906</b>	<b>121,212</b>	<b>32,791</b>	<b>27,069</b>	<b>35,305</b>	<b>30,834</b>	<b>21,633</b>	<b>404,124</b>

AVERAGE FARM FLEECE WEIGHTS 1997/1998  
EAST FALKLAND ISLANDS

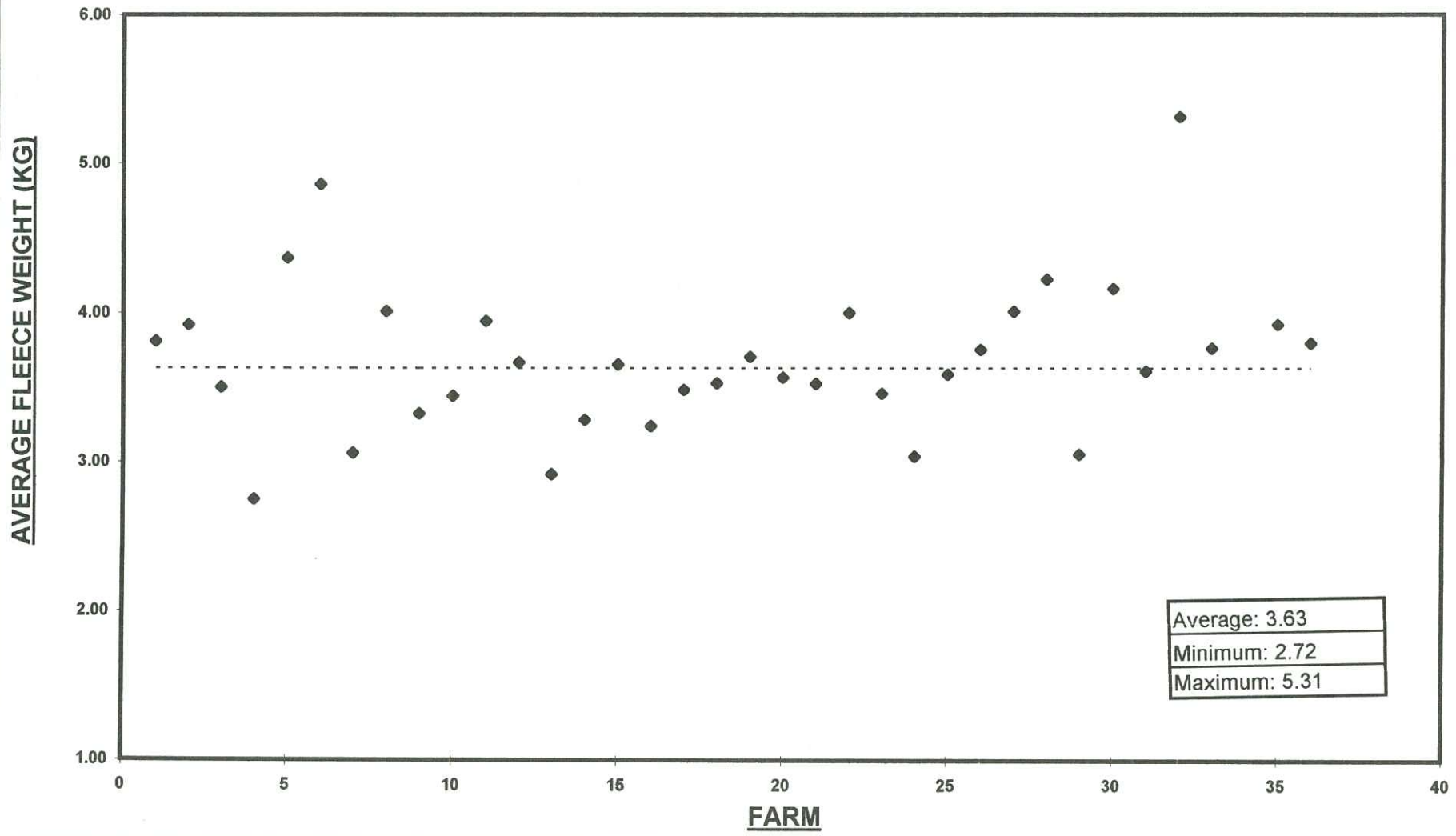

WEST FALKLAND FARMS	OWNER	EAR MARK	HECTARES			DOGS	CATTLE	HORSES	TRAC- TORS	POPULATION (incl. labour)
			TOTAL	CULT.	HAY					
ALBEMARLE STATION	L & P BERNTSEN	FORE FORK	15,366	0	0	5	88	16	1	3
BOLD COVE	J & G FORSTER	FORE SQUARE	5,252	0	0	4	28	1	1	2
BOUNDARY	B & M BETTS	BACK BAYONET	3,824	2	0	7	35	8	1	2
CHARTRES	CHARTRES SHEEP FARM CO	DOUBLE SWALLOW	36,304	0	0	20	164	45	8	5
COAST RIDGE	N & S KNIGHT	END SQUARE	16,408	0	0	10	53	17	2	3
CROOKED INLET	D. DONNELLY	HALF PENNY	5,714	1	1	7	71	16	2	2
DUNBAR	M. BARNES	FORK END OF EAR	6,026	0	0	6	50	5	3	3
DUNNOSE HEAD	C & R WILKINSON	BACK BAYONET	6,454	0	0	5	11	6	1	2
EAST BAY	I & M GLEADELL	FORE BAYONET	11,204	0	0	11	0	11	0	2
HARPS	H & R SMITH	FRONT FORK	11,068	0	0	6	26	0	1	2
HOPE HARBOUR	P. BARNES	FRONT SQUARE	6,830	0	0	1	0	0	1	3
LAKELANDS	R & P MARSH	FORE SQUARE	7,892	0	0	8	16	2	1	2
LAKE SULIVAN	R.A. & N. EDWARDS	END FORK	11,667	0	0	5	72	2	1	2
LEICESTER FALLS	R. BUCKETT	END SQUARE & NIP	13,093	0	0	7	20	3	1	3
LITTLE CHARTRES	L.R. & A.T. BLAKE	BACK SQUARE	8,083	0	0	6	0	14	1	2
MAIN POINT	I & S HANSEN	FORE HALF PENNY	6,949	0	0	21	70	40	1	2
MANYBRANCH	B. POLE-EVANS	END SQUARE	4,146	1	0	4	26	1	1	2
MOSSVALE	N. FORD	BACK SQUARE	4,185	0	0	6	19	3	1	3
NARROWS	R. McBETH	HALF PENNY	8,376	0	0	4	7	0	1	3
PHILOMEL	G & D MARSH	DOUBLE FORE BIT	7,289	0	0	5	30	2	1	3
PICKTHORNE	S & S BONNER	SWALLOW	4,775	0	0	0	0	2	1	0
PORT EDGAR	M & M ALAZIA	BACK SQUARE	19,642	1	0	6	4	7	1	5
PORT HOWARD	LEE Bros.	FORK	76,892	1	9	36	339	19	6	21
PORT NORTH	R. McGHIE	T FORE BIT	3,536	0	0	0	33	1	1	1
PORT STEPHENS	P & A ROBERTSON	DOUBLE SWALLOW	20,490	0	0	5	91	15	1	7
RINCON RIDGE	L.P. & A.S. MARSH	FORE HALF PENNY	13,125	0	0	8	17	8	1	4
SADDLE FARM	D.P. DUNFORD	BACK BAYONET	10,259	0	0	7	0	1	1	1
SHALLOW BAY	P & D PECK	FORE BAYONET	5,020	0	0	11	26	20	1	4
SHALLOW HARBOUR	A & M MARSH	FORK	6,395	1	1	5	75	2	1	5
SHEFFIELD	K & J McKAY	END SQUARE	5,870	0	0	5	15	3	1	4
SOUTH HARBOUR	M & I McRAE	BACK BAYONET	17,337	0	0	5	9	8	2	2
SPRING POINT	R & F ROZEE	FORE SQUARE	7,683	0	0	6	8	20	1	3
STONE RIDGE	R. & A. SMITH	FORE BAYONET	18,654	0	0	3	8	7	1	4
TEAL RIVER	F.R. McKAY	FRONT SQUARE	10,312	0	0	5	53	5	0	5
THE PEAKS	PEAKS ENTERPRISES LTD	END FORK	4,502	0	3	8	32	6	1	2
WEST LAGOONS	P & C NIGHTINGALE	SWALLOW	6,961	0	0	11	26	2	1	2
WESTLEY	R & B McKAY	FRONT FORK	5,635	1	0	8	12	6	1	2
			<b>433,218</b>	<b>8</b>	<b>14</b>	<b>277</b>	<b>1,534</b>	<b>324</b>	<b>52</b>	<b>123</b>



WEST FALKLAND FARMS	WOOL CLIP (KG)	SHEEP SHORN			EWES MATED 1997	LAMBS MARKED	SHEEP ACQUIRED	SHEEP DISPOSED OF	
		HOGGETS	OTHERS	TOTAL				BREED/WOOL	SLAUGHTERED
ALBEMARLE STATION	25,269	1,390	5,998	7,388	3,262	1,689	0	0	60
BOLD COVE	16,479	695	3,487	4,182	1,064	676	4	548	338
BOUNDARY	14,325	846	2,981	3,827	1,231	761	0	215	271
CHARTRES	53,982	2,801	11,448	14,249	5,273	2,548	3	16	727
COAST RIDGE	34,245	1,483	6,515	7,998	2,700	1,857	2	53	524
CROOKED INLET	11,105	631	2,166	2,797	1,004	694	0	273	72
DUNBAR	10,512	733	2,106	2,839	802	670	0	0	150
DUNNOSE HEAD	13,502	588	3,069	3,657	892	540	0	868	110
EAST BAY	17,898	985	3,948	4,933	2,727	1,117	0	0	140
HARPS	16,945	851	4,402	5,253	1,517	596	403	328	50
HOPE HARBOUR	13,581	729	2,744	3,473	1,185	870	0	0	100
LAKELANDS	21,505	910	4,037	4,947	1,513	958	23	0	384
LAKE SULIVAN	20,883	1,016	4,510	5,526	2,315	1,367	198	0	250
LEICESTER FALLS	19,565	1,013	4,409	5,422	1,737	1,021	455	0	763
LITTLE CHARTRES	16,615	732	4,019	4,751	1,653	891	16	6	139
MAIN POINT	19,858	1,303	4,022	5,325	1,550	1,461	0	398	155
MANYBRANCH	15,045	690	3,340	4,030	1,133	684	3	0	384
MOSSVALE	13,804	474	3,449	3,923	1,260	466	203	126	305
NARROWS	8,361	260	2,327	2,587	1,000	349	470	0	95
PHILOMEL	19,922	931	4,142	5,073	1,818	1,003	2	0	337
PICKTHORNE	6,039	398	1,351	1,749	550	449	180	0	327
PORT EDGAR	26,070	1,006	6,219	7,225	1,593	1,173	500	0	662
PORT HOWARD	146,492	9,189	32,564	41,753	16,054	9,323	0	40	5,509
PORT NORTH	14,017	641	2,826	3,467	796	596	2	0	435
PORT STEPHENS	34,426	2,451	7,209	9,660	3,331	2,040	0	0	328
RINCON RIDGE	34,310	1,850	7,155	9,005	2,437	1,680	0	255	408
SADDLE FARM	19,434	1,170	4,693	5,863	2,264	684	73	0	20
SHALLOW BAY	17,085	932	3,720	4,652	1,386	901	3	150	149
SHALLOW HARBOUR	13,807	939	2,642	3,581	1,180	948	8	579	117
SHEFFIELD	11,838	775	2,932	3,707	1,581	717	6	0	161
SOUTH HARBOUR	21,699	1,215	5,052	6,267	2,315	1,371	3	0	57
SPRING POINT	18,448	1,384	3,923	5,307	1,947	1,243	6	500	340
STONE RIDGE	14,109	1,245	5,011	6,256	1,962	1,359	0	0	167
TEAL RIVER	17,772	890	3,779	4,669	1,214	866	1	0	134
THE PEAKS	16,904	825	3,073	3,898	1,139	893	0	0	545
WEST LAGOONS	16,371	1,014	3,759	4,773	1,339	836	113	0	350
WESTLEY	11,222	531	2,414	2,945	974	536	1	0	350
<b>TOTALS:</b>	<b>823,444</b>	<b>45,516</b>	<b>181,441</b>	<b>226,957</b>	<b>77,698</b>	<b>45,833</b>	<b>2,678</b>	<b>4,355</b>	<b>15,413</b>

WEST FALKLAND FARMS	RAMS		EWES			WETHERS	SHEARLING		HOGGETS		CAST SHEEP	TOTAL AT 31.5.98
	ADULT	HOGGS	MAIDEN	BREEDING	DRY		EWES	WETHERS	EWES	WETHERS		
ALBEMARLE STATION	142	5	439	2,563	0	2,587	780	610	931	753	0	8,810
BOLD COVE	34	10	0	1,053	0	1,523	345	288	306	306	56	3,921
BOUNDARY	44	16	0	1,128	0	1,133	442	390	376	282	173	3,984
CHARTRES	192	144	0	5,170	0	5,474	1,275	1,275	1,123	1,124	0	15,777
COAST RIDGE	84	28	0	2,661	350	2,569	720	655	909	860	250	9,086
CROOKED INLET	38	14	0	1,008	0	906	366	265	368	324	0	3,289
DUNBAR	21	3	110	690	0	974	360	352	380	350	0	3,240
DUNNOSE HEAD	21	0	257	622	32	1,064	300	285	270	270	48	3,169
EAST BAY	109	20	0	2,261	0	1,178	483	382	479	455	243	5,610
HARPS	45	12	331	1,058	0	2,923	433	382	315	238	0	5,737
HOPE HARBOUR	28	5	0	931	348	1,121	327	229	441	424	0	3,854
LAKELANDS	57	6	0	1,453	200	1,865	271	216	480	395	251	5,194
LAKE SULIVAN	81	0	0	2,530	0	1,400	536	480	722	595	400	6,744
LEICESTER FALLS	64	22	205	1,185	534	2,164	497	392	415	474	264	6,216
LITTLE CHARTRES	54	0	0	1,537	230	2,194	408	310	433	392	0	5,558
MAIN POINT	80	41	0	1,443	0	1,897	679	575	773	603	45	6,136
MANYBRANCH	34	10	0	1,195	0	1,727	359	295	335	336	0	4,291
MOSSVALE	40	4	0	950	0	2,069	252	222	223	198	40	3,998
NARROWS	20	12	134	1,125	0	1,382	140	140	165	152	134	3,404
PHILOMEL	81	0	0	1,684	0	1,829	478	453	512	491	548	6,076
PICKTHORNE	17	10	0	534	29	647	205	190	210	204	0	2,046
PORT EDGAR	63	24	1,776	1,561	62	2,163	733	758	640	500	43	8,323
PORT HOWARD	400	167	0	14,751	0	16,617	2,284	2,285	4,511	4,512	0	45,527
PORT NORTH	24	0	324	881	22	1,647	508	317	279	317	0	4,319
PORT STEPHENS	113	55	0	3,387	0	3,476	1,427	984	1,078	907	3	11,430
RINCON RIDGE	112	47	670	2,557	130	2,647	902	825	843	731	340	9,804
SADDLE FARM	58	9	180	1,888	0	1,720	536	514	336	330	635	6,206
SHALLOW BAY	46	32	0	1,465	0	1,500	500	432	437	414	100	4,926
SHALLOW HARBOUR	46	19	0	1,090	0	1,010	512	405	475	430	48	4,035
SHEFFIELD	41	5	226	1,153	124	1,173	427	348	390	322	54	4,263
SOUTH HARBOUR	97	10	0	2,533	45	2,454	724	498	679	524	0	7,564
SPRING POINT	64	22	0	1,807	0	1,373	491	303	569	569	100	5,298
STONE RIDGE	45	9	100	1,923	784	1,876	666	579	699	643	146	7,470
TEAL RIVER	55	9	0	1,237	12	2,047	410	416	451	405	80	5,122
THE PEAKS	38	16	239	903	10	1,380	355	425	452	368	0	4,186
WEST LAGOONS	57	13	0	1,466	0	2,001	407	361	403	397	115	5,220
WESTLEY	41	10	0	807	134	971	300	234	225	225	6	2,953
	<b>2,586</b>	<b>809</b>	<b>4,991</b>	<b>72,190</b>	<b>3,046</b>	<b>82,681</b>	<b>20,838</b>	<b>18,070</b>	<b>22,633</b>	<b>20,820</b>	<b>4,122</b>	<b>252,786</b>

AVERAGE FARM FLEECE WEIGHTS 1997/98  
WEST FALKLANDS

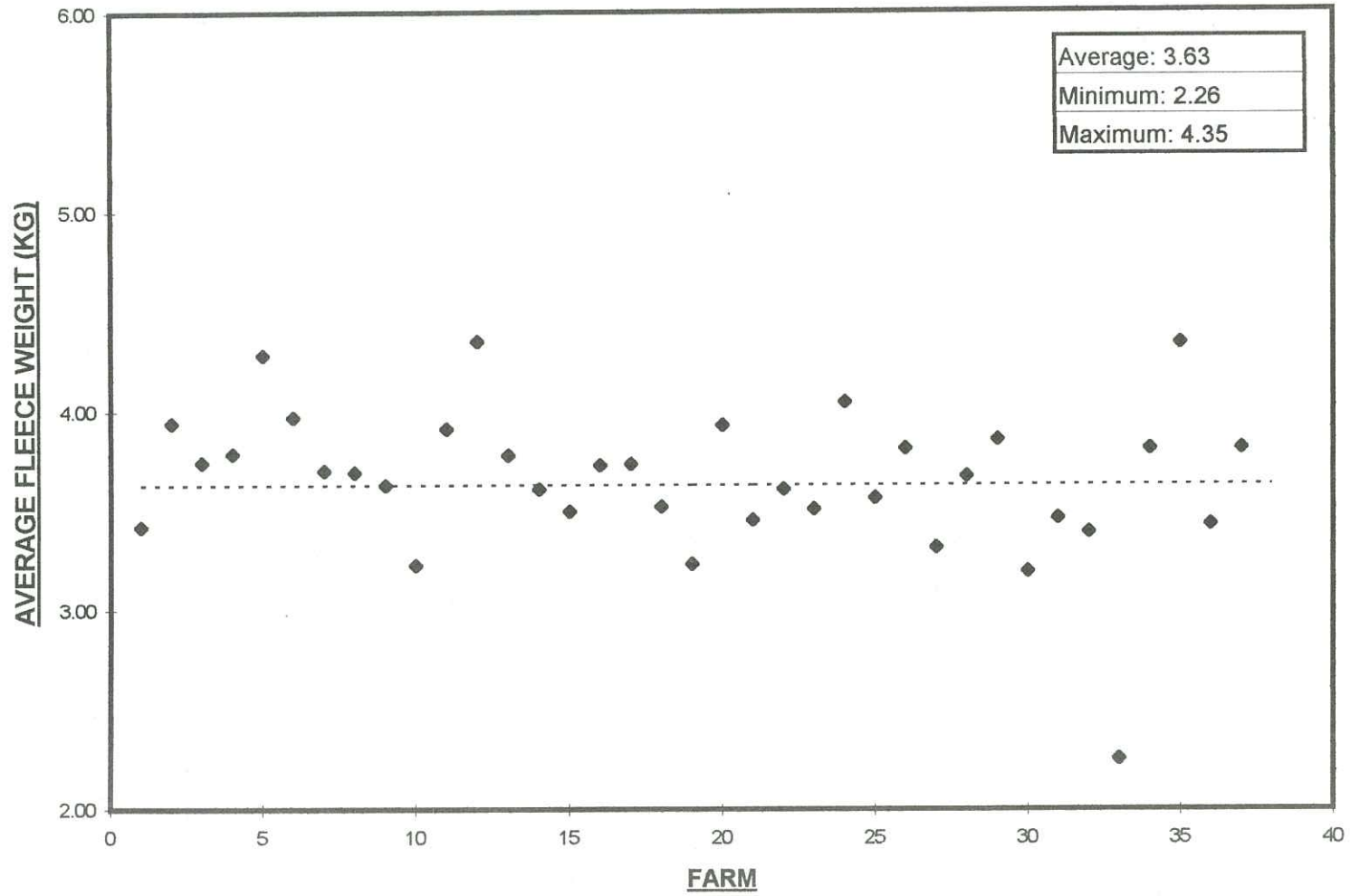

ISLAND FARMS	OWNER	EAR MARK	HECTARES			DOGS	CATTLE	HORSES	TRAC- TORS	POPULATION (incl. labour)
			TOTAL	CULT.	HAY					
BEAVER ISLAND	S. PONCET	FORK	3,907	0	0	0	6	1	1	5
BLEAKER ISLAND	F.L.H. LTD	DOUBLE SWALLOW	2,195	0	0	1	39	2	1	2
CARCASS ISLAND	R. MCGILL	FORE BAYONET	1,720	0	0	1	49	3	1	1
GEORGE/BARREN	F.I.C. LTD	DOUBLE SWALLOW	3,853	0	0	0	4	0	1	0
GOLDING ISLAND	L. HIRTLE	SWALLOW	3,445	2	0	11	9	8	1	0
GREAT ISLAND GROUP	R. POOLE	DOUBLE SWALLOW	5,666	0	0	0	2	0	1	0
KEPPEL ISLAND	L. FELL	BACK SQUARE	4,047	0	0	0	0	0	0	0
LIVELY ISLAND	A. JAFFRAY	DOUBLE SWALLOW	7,955	0	0	6	26	19	1	2
NEW ISLAND NORTH	A.R. CHATER	FORK	1,157	0	0	1	0	0	1	2
PEBBLE ISLAND	R. EVANS	BACK BAYONET	11,111	0	0	16	57	45	1	8
SAUNDERS ISLAND	A.R. & D.L. POLE-EVANS	FORK	12,262	1	0	12	96	32	3	5
SEA LION ISLAND	D. GRAY	PLAIN	882	0	0	0	15	4	0	2
SEDGE ISLAND	D. HAWKESWORTH	NONE	648	0	0	0	0	0	1	0
SPEEDWELL ISLAND	R & J LARSEN	DOUBLE SWALLOW	7,406	0	0	7	49	7	1	3
WEDDELL ISLAND	J & S FERGUSON	FORK	25,532	0	0	1	42	8	1	4
WEST POINT ISLAND	R. B. NAPIER	BACK SQUARE	1,469	0	0	6	22	5	1	2
			93,255	3	0	62	416	134	16	36
SUMMARY	AVERAGE FLEECE	FLEECE WEIGHT	HECTARES			DOGS	CATTLE	HORSES	TRAC- TORS	POPULATION (incl. labour)
	WEIGHT ( BY FARM)	RANGE (KGS)	TOTAL	CULT.	HAY					
EAST FALKLANDS	3.63	2.72 - 5.31	604,595	71	39	344	2,489	730	58	186
WEST FALKLANDS	3.63	2.26 - 4.35	433,218	8	14	277	1,534	324	52	123
ISLANDS	3.56	2.99 - 5.45	93,255	3	0	62	416	134	16	36
Conversion of hectares into acres:		<b>TOTAL 1997-98</b>	1,131,068	82	53	683	4,439	1,188	126	345
e.g. 2500 ha 2.471 = 1012 acres		<b>TOTAL 1996-97</b>	1,130,706	219	51	766	4,812	1,215	129	345
e.g. 1012 acres x 2.471 = 2500 ha		<b>TOTAL 1995-96</b>	1,129,809	199	50	739	4365	1324	125	352
		<b>TOTAL 1994-95</b>	1,212,217	258	-	766	4,537	1,444	129	382

ISLAND FARMS	WOOL CLIP (KG)	SHEEP SHORN			EWES MATED 1997	LAMBS MARKED	SHEEP ACQUIRED	SHEEP DISPOSED OF	
		HOGGETS	OTHERS	TOTAL				BREED/WOOL	SLAUGHTERED
BEAVER ISLAND	7,599	531	1,275	1,806	682	480	0	232	341
BLEAKER ISLAND	7,269	574	1,861	2,435	821	584	0	0	401
CARCASS ISLAND	4,884	240	680	920	180	154	0	0	152
GEORGE/BARREN ISLAND	5,790	473	619	1,092	390	355	0	0	9
GOLDING ISLAND	7,868	514	1,572	2,086	602	476	9	0	259
GREAT ISLAND GROUP	9,522	550	1,457	2,007	536	385	4	0	170
KEPPEL ISLAND	0	0	0	0	0	0	0	0	0
LIVELY ISLAND	19,608	1,140	3,831	4,971	1,372	1,207	0	0	672
NEW ISLAND NORTH	0	9	60	69	24	20	0	0	14
PEBBLE ISLAND	34,831	2,183	8,032	10,215	2,566	2,217	1	0	1,441
SAUNDERS ISLAND	31,963	2,146	6,896	9,042	2,707	1,983	0	0	1,312
SEA LION ISLAND	0	25	28	53	34	35	0	0	13
SEDGE ISLAND	316	8	50	58	25	14	0	0	2
SPEEDWELL ISLAND	19,897	661	3,186	3,847	600	715	0	0	646
WEDDELL ISLAND	26,523	1,278	5,861	7,139	2,337	1,171	928	0	1,108
WEST POINT ISLAND	6,700	245	1,000	1,245	314	242	0	0	65
<b>TOTALS:</b>	<b>182,770</b>	<b>10,577</b>	<b>36,408</b>	<b>46,985</b>	<b>13,190</b>	<b>10,038</b>	<b>942</b>	<b>232</b>	<b>6,605</b>
SUMMARY	WOOL CLIP (KG)	SHEEP SHORN			EWES MATED 1997	LAMBS MARKED	SHEEP ACQUIRED	SHEEP DISPOSED OF	
		HOGGETS	OTHERS	TOTAL				BREED/WOOL	SLAUGHTERED
EAST FALKLANDS	1,332,331	65,458	301,767	367,225	121,353	73,748	9,087	6,474	23,990
WEST FALKLANDS	823,444	45,516	181,441	226,957	77,698	45,833	2,678	4,355	15,413
ISLANDS	182,770	10,577	36,408	46,985	13,190	10,038	942	232	6,605
TOTAL 1997-98	2,338,545	121,551	519,616	641,167	212,241	129,619	12,707	11,061	46,008
TOTAL 1996-97	2,390,270	94,416	532,241	626,657	216,694	146,492	11,965	14,303	46,470
TOTAL 1995-96	2,269,650	92,091	533,253	625,344	215,561	112,814	18,671	19,386	34,867
TOTAL 1994-95	2,414,141	120,780	546,839	667,619	212,646	123,871	18,384	23,871	62,283

ISLANDS FARMS	RAMS		EWES			WETHERS	SHEARLING		HOGGETS		CAST SHEEP	TOTAL AT 31.5.98
	ADULT	HOGGS	MAIDEN	BREEDING	DRY		EWES	WETHERS	EWES	WETHERS		
BEAVER ISLAND	48	15	0	533	2	100	257	231	237	218	27	1,668
BLEAKER ISLAND	20	6	175	627	0	615	223	280	300	278	60	2,584
CARCASS ISLAND	4	0	94	229	0	226	113	118	77	77	0	938
GEORGE/BARREN	0	0	0	358	0	256	255	218	175	180	0	1,442
GOLDING ISLAND	14	7	0	512	70	684	238	221	240	236	60	2,282
GREAT ISLAND GROUP	17	0	22	650	0	612	272	265	213	172	0	2,223
KEPPEL ISLAND	0	0	0	0	0	0	0	0	0	0	0	0
LIVELY ISLAND	25	0	467	1,488	0	1,175	613	527	604	603	0	5,502
NEW ISLAND NORTH	3	0	0	24	0	28	0	0	10	0	0	65
PEBBLE ISLAND	54	41	367	1,828	348	3,823	1,059	888	1,144	1,011	530	11,093
SAUNDERS ISLAND	157	41	0	2,759	0	2,160	1,205	941	1,049	893	0	9,205
SEA LION ISLAND	1	0	0	39	0	0	0	0	12	13	0	65
SEDGE ISLAND	1	0	0	25	0	23	3	4	6	8	0	70
SPEEDWELL ISLAND	26	11	0	635	703	1,200	346	313	374	337	0	3,945
WEDDELL ISLAND	104	38	0	2,635	100	2,633	681	568	608	524	313	8,204
WEST POINT ISLAND	5	0	100	307	103	428	100	115	130	112	0	1,400
<b>TOTALS:</b>	<b>479</b>	<b>159</b>	<b>1,225</b>	<b>12,649</b>	<b>1,326</b>	<b>13,963</b>	<b>5,365</b>	<b>4,689</b>	<b>5,179</b>	<b>4,662</b>	<b>990</b>	<b>50,686</b>
SUMMARY	RAMS		EWES			WETHERS	SHEARLING		HOGGETS		CAST SHEEP	TOTAL AT 31.5.98
	ADULT	HOGGS	MAIDEN	BREEDING	DRY		EWES	WETHERS	EWES	WETHERS		
EAST FALKLANDS	4,656	1,335	5,901	120,482	2,906	121,212	32,791	27,069	35,305	30,834	21,633	404,124
WEST FALKLANDS	2,586	809	4,991	72,190	3,046	82,681	20,838	18,070	22,633	20,820	4,122	252,786
ISLANDS	479	159	1,225	12,649	1,326	13,963	5,365	4,689	5,179	4,662	990	50,686
TOTAL 1997-98	7,721	2,303	12,117	205,321	7,278	217,856	58,994	49,828	63,117	56,316	26,745	707,596
TOTAL 1996-97	7,548	3,401	17,736	212,423	5,475	226,838	46,243	38,332	70,540	61,906	16,977	707,419
TOTAL 1995-96	7,181	2,908	13,535	215,030	6,563	231,513	46,767	39,854	55,203	47,079	20,023	685,656
TOTAL 1994-95	7,442	2,983	29,961	200,834	11,875	220,459	60,365	51,224	60,176	52,977	19,175	717,471

AVERAGE FARM FLEECE WEIGHT 1997/98  
ISLANDS

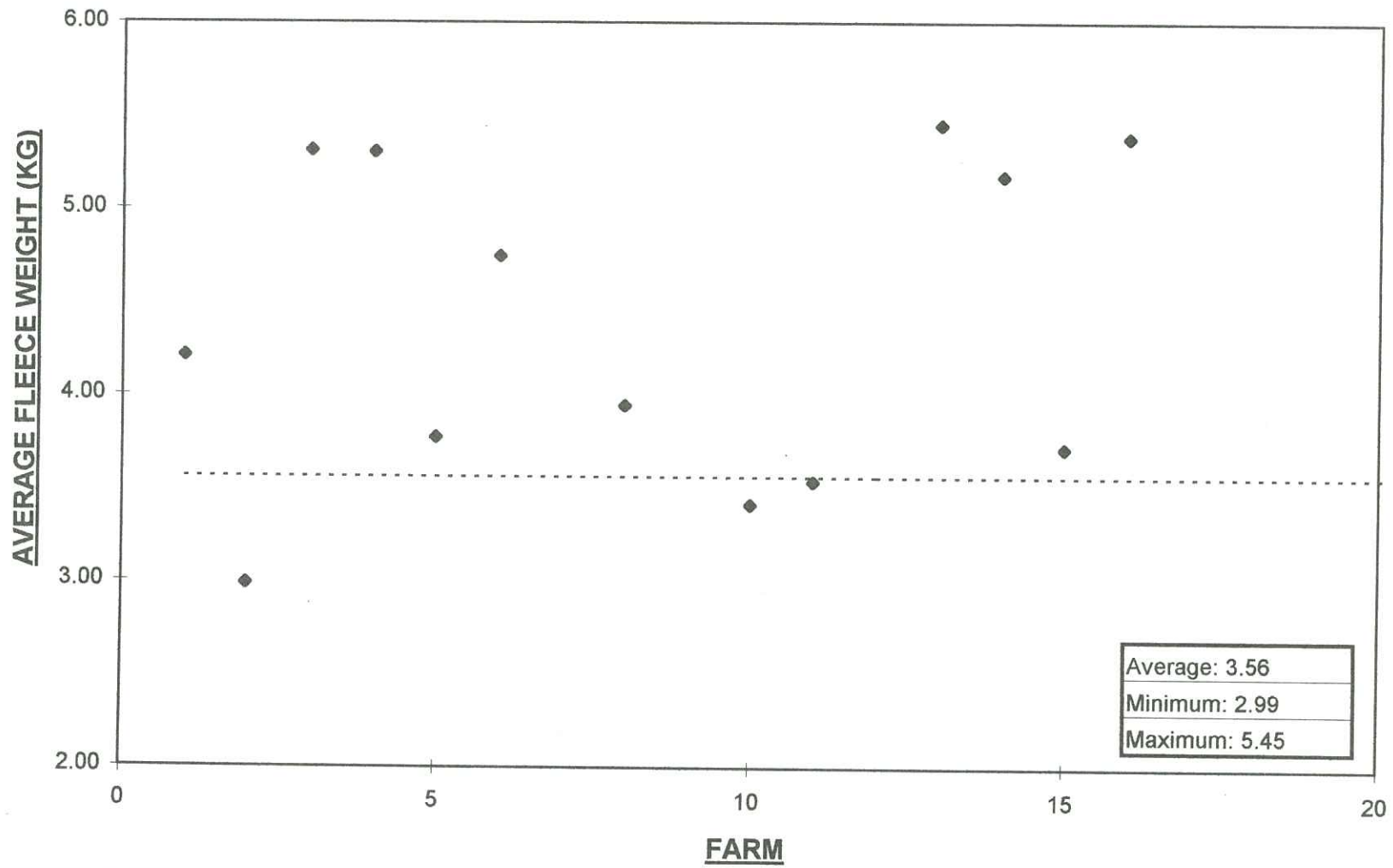



**Department of Agriculture**

# **Falkland Islands Farming Statistics**

**1998 – 99**

*Prepared from information furnished in accordance with Section 40 of the Live Stock Ordinance, (Cap 40).*



EAST FALKLAND FARMS	OWNER	EAR MARK	HECTARES			DOGS	CATTLE	HORSES	TRAC- TORS	POPULATION (incl. Labour)
			TOTAL	CULT.	HAY					
BECKSIDE	STANLEY DAIRY LTD		486	26	13	0	71	0	3	3
BERKELEY SOUND	SMITH BROTHERS	CLOVER	19,425	0	0	19	130	38	0	5
BLUE BEACH	A & M MINELL	DOUBLE SWALLOW	9,991	0	0	4	84	4	0	5
BLUFF COVE	K. KILMARTIN	FORE BAYONET & BIT	12,141	0	0	2	29	10	0	4
BOMBILLA	C & R JONSON	FORK	13,355	0	0	5	0	2	0	3
BROOKFIELD	K J McPHEE	END SQUARE	4,067	0	0	11	47	21	0	5
CAPE DOLPHIN	P. MILLER	END SQUARE	4,856	0	0	5	15	5	1	2
ELEPHANT BEACH	B. BERNTSEN	END FORK	5,605	0	0	5	6	15	1	3
ESTANCIA	E.T. HEATHMAN	FORE SPLIT	4,148	40	0	3	45	0	2	3
EVELYN STATION	R.J. DAVIS	FORE BAYONET	18,616	0	0	6	10	2	1	3
FITZROY	F.L.H LTD	DOUBLE SWALLOW	29,531	5	4	21	263	61	2	11
GIBRALTAR	R.M.PITALUGA	FORE BAYONET	21,044	28	0	5	18	12	2	4
GOOSE GREEN	F.L.H. LTD	DOUBLE SWALLOW	105,221	0	0	35	441	37	7	23
GREENFIELD	R & M GOODWIN	FORE SQUARE	12,950	0	0	0	21	4	1	5
HEAD OF THE BAY	M & S JONES	END SPLIT	3,238	0	0	6	38	5	0	2
HOME FARM	K. WHITNEY	DOUBLE FORE	5,868	0	0	5	35	24	2	5
HOPE COTTAGE	T & C PHILLIPS	END SPLIT	8,857	15	0	8	0	18	2	3
HORSESHOE BAY	P & M GOSS	DOUBLE SWALLOW	5,423	0	0	7	12	19	1	4
KINGS RIDGE	M & J CLARKE	END SQUARE	11,534	0	0	6	39	3	1	2
KINGSFORD VALLEY	T & S McPHEE	BACK BAYONET	10,047	0	0	2	53	5	1	2
LONG ISLAND	N. WATSON	FORE SQUARE	6,981	0	0	5	53	25	0	2
MOSS SIDE	M & D MINNELL	SPLIT	9,531	0	0	10	49	21	0	2
MOUNT KENT	P & D WHITNEY	FORE BAYONET	7,628	0	1	6	0	4	0	3
MURRELL	A & L LOWE	FORK	5,423	0	0	5	20	4	0	7
NEWANS STATION	J. NEWELL & M. EVANS	BACK BAYONET	6,983	0	0	0	103	18	0	0
NEW HOUSE	C & L MAY	HALFPENNY	7,285	0	0	10	14	10	1	4
NORTH ARM	F.L.H LTD	DOUBLE SWALLOW	115,338	0	3	38	361	155	0	31
PORT LOUIS	P & M GILDING	FORK	15,581	0	0	7	72	46	2	6
PORT SUSSEX	R & T STEVENS	END FORK	2,987	0	0	8	47	16	0	4
RACE POINT	S & E POOLE	DOUBEL SWALLOW	8,468	0	0	9	45	8	1	6
RINCON GRANDE	EST. H.J. PITALUGA	SPLIT	10,401	0	0	0	188	62	2	3
RIVERSIDE	EST. T.J. DOBBYNS	FORE HALFPENNY	3,845	0	0	0	0	2	0	0
RIVERVIEW	MRS J BAGLEY	END SQUARE	14,164	0	0	2	44	3	0	4
SALADERO/B.LOCH	F.I. GOVERNMENT	NONE	2,023	65	0	2	289	4	3	2
SMYLIES	T & J ANDERSON	FORE BAYONET	10,724	0	0	12	59	40	0	5
SWAN INLET	M. LLOYD	NONE	364	4	0	0	8	28	4	4
TEAL INLET	B. THORSEN	BACK SQUARE	12,950	0	0	7	21	0	2	3
WALKER CREEK	F.L.H. LTD	DOUBLE SWALLOW	50,425	0	0	11	75	33	1	8
WINE GLASS STATION	TWIGWORTH TRAD.	DOUBLE FORE BIT	11,444	0	0	8	29	9	2	3
WRECK POINT	G & D DICKSON	BACK SQUARE	5,059	0	0	8	58	18	1	2
<b>TOTALS:</b>			<b>614,005</b>	<b>183</b>	<b>21</b>	<b>303</b>	<b>2892</b>	<b>791</b>	<b>46</b>	<b>196</b>

EAST FALKLAND FARMS	WOOL	SHEEP SHORN			EWES	LAMBS	SHEEP	SHEEP DISPOSED OF	
	CLIP (KG)	HOGGETS	OTHERS	TOTAL	MATED 1998	MARKED	ACQUIRED	BREED/WOOL	SLAUGHTERED
BECKSIDE	0	0	0	0	0	0	0	0	0
BERKELEY SOUND	44,877	1,642	10,204	11846	3,941	2,879	0	0	498
BLUE BEACH	18,165	1,344	5,145	6489	1,820	1,200	0	0	504
BLUFF COVE	11,600	352	2,720	3072	1,300	613	11	0	138
BOMBILLA	9,062	395	2,261	2656	1,600	513	361	1	309
BROOKFIELD	13,883	475	2,435	2910	841	516	0	90	209
CAPE DOLPHIN	18,380	891	2,888	3779	1,047	1,005	28	460	234
ELEPHANT BEACH	16,003	674	4,439	5113	1,988	1,235	864	507	542
ESTANCIA	11,864	252	2,776	3028	496	374	321	0	517
EVELYN STATION	12,035	321	3,138	3459	1,764	775	0	0	155
FITZROY	75,307	5,120	16,821	21941	9,058	6,647	0	3,957	2,782
GIBRALTAR	59,653	2,223	12,543	14766	3,542	2,960	0	668	1,267
GOOSE GREEN	277,159	14,125	59,174	73299	21,919	17,097	0	1,059	5,513
GREENFIELD	19,982	277	7,014	7291	1,570	706	1,579	0	438
HEAD OF THE BAY	16,471	697	3,962	4659	2,070	1,121	28	410	428
HOME FARM	13,210	653	3,900	4553	1,778	965	297	0	343
HOPE COTTAGE	23,207	1,462	4,799	6261	2,692	1,934	6	310	855
HORSESHOE BAY	22,454	975	5,603	6578	1,861	1,284	6	0	662
KINGS RIDGE	23,681	1,142	5,236	6378	2,259	1,206	3	0	925
KINGSFORD VALLEY	19,476	556	5,341	5897	1,578	1,058	400	0	994
LONG ISLAND	11,985	353	2,690	3043	1,085	645	90	0	0
MOSS SIDE	27,627	1,245	6,073	7318	2,315	1,904	2	884	656
MOUNT KENT	10,041	405	2,257	2662	840	522	9	18	127
MURRELL	7,129	384	1,299	1683	689	572	4	0	173
NEWANS STATION	0	0	0	0	0	0	945	0	0
NEW HOUSE	15,804	805	4,057	4862	1,842	1,146	11	0	260
NORTH ARM	237,480	11,326	59,575	70901	22,977	14,978	0	0	4,704
PORT LOUIS	28,547	1,483	7,470	8953	3,728	1,935	0	0	223
PORT SUSSEX	12,379	565	2,420	2985	922	720	0	0	160
RACE POINT	25,019	982	4,835	5817	1,508	1,278	0	0	752
RINCON GRANDE	30,000	1,481	8,059	9540	3,500	2,256	0	0	1,335
RIVERSIDE	4,578	165	1,284	1449	600	360	0	0	90
RIVERVIEW	12,328	286	3,508	3794	1,358	555	2,814	0	810
SALADERO	3,676	173	677	850	482	385	50	66	105
SMYLIES	29,699	1,333	5,627	6960	2,343	2,009	537	0	440
SWAN INLET	0	0	0	0	0	0	5,000	0	5,000
TEAL INLET	22,523	1,107	4,721	5828	1,990	1,415	16	0	521
WALKER CREEK	118,934	4,118	27,703	31821	10,890	6,999	100	0	3,937
WINE GLASS STATION	19,653	0	4,185	4185	500	132	857	0	160
WRECK POINT	17,890	745	3,476	4221	1,100	917	0	400	328
<b>TOTALS:</b>	<b>1,341,761</b>	<b>60,532</b>	<b>310,315</b>	<b>370,847</b>	<b>121,793</b>	<b>82,816</b>	<b>14,339</b>	<b>8,830</b>	<b>37,094</b>

EAST FALKLAND FARMS	RAMS		EWES			WETHERS	SHEARLING		HOGGETS		CAST SHEEP	TOTAL AT 31.5.98
	ADULT	HOGGS	MAIDEN	BREEDING	DRY		EWES	WETHERS	EWES	WETHERS		
BECKSIDE	0	0	0	0	0	0	0	0	0	0	0	0
BERKELEY SOUND	178	52	884	4,028	0	3,895	780	780	1,443	1,263	526	13,829
BLUE BEACH	68	20	0	2,212	0	2,024	782	562	648	532	352	7,200
BLUFF COVE	36	1	0	1,199	0	1,291	0	0	310	303	126	3,266
BOMBILLA	133	49	0	1,300	656	538	0	82	285	179	250	3,472
BROOKFIELD	30	10	257	700	0	980	140	218	248	233	76	2,892
CAPE DOLPHIN	53	4	315	591	22	971	455	436	494	511	229	4,081
ELEPHANT BEACH	65	16	507	1,461	0	1,891	306	245	590	474	153	5,708
ESTANCIA	20	10	124	590	0	1,933	91	90	135	135	0	3,128
EVELYN STATION	187	26	0	1,759	0	1,208	183	122	415	334	0	4,234
FITZROY	241	86	2,120	8,971	570	760	1,162	1,162	2,765	2,210	0	20,047
GIBRALTAR	125	44	0	3,504	1,317	5,427	1,187	993	1,414	1,293	124	15,428
GOOSE GREEN	801	422	0	21329	0	21537	7026	6019	7983	6672	7079	78,868
GREENFIELD	65	34	0	1,632	1,710	4,026	153	124	383	289	354	8,770
HEAD OF THE BAY	45	2	330	1,058	0	1,193	407	280	564	537	649	5,065
HOME FARM	67	23	0	1,576	203	1,457	473	360	454	388	0	5,001
HOPE COTTAGE	76	38	0	2,624	0	815	678	590	823	760	80	6,484
HORSESHOE BAY	90	24	570	1,994	0	1,818	473	377	670	532	545	7,093
KINGS RIDGE	70	40	0	2,208	0	2,004	720	380	622	544	70	6,658
KINGSFORD VALLEY	91	11	0	1,525	0	3,104	260	152	537	397	148	6,225
LONG ISLAND	50	30	200	1,056	0	1,269	193	160	330	280	65	3,633
MOSS SIDE	59	38	0	1,891	0	2,104	656	519	905	878	330	7,380
MOUNT KENT	55	11	53	877	0	775	187	170	218	220	301	2,867
MURRELL	7	10	0	581	0	596	212	172	279	283	105	2,245
NEWANS STATION	14	2	170	182	41	436	0	37	36	27	0	945
NEW HOUSE	55	25	0	1,717	0	1,419	400	360	450	400	0	4,826
NORTH ARM	772	317	372	22,781	1,911	23,679	5,491	4,639	6,937	6,123	2,445	75,467
PORT LOUIS	128	70	672	2,794	0	3,197	762	598	957	709	533	10,420
PORT SUSSEX	44	28	0	965	0	907	315	250	378	314	70	3,271
RACE POINT	50	12	0	1,426	406	1,849	518	409	617	600	234	6,121
RINCON GRANDE	160	28	0	3,153	0	2,400	1,550	650	1,160	902	1,100	11,103
RIVERSIDE	17	0	0	600	146	353	37	41	87	78	90	1,449
RIVERVIEW	0	0	0	0	1,140	4,220	157	129	293	262	902	7,103
SALADERO	15	160	0	512	0	80	76	92	192	0	0	1,127
SMYLIES	60	10	0	2,429	0	2,452	644	560	818	691	230	7,894
SWAN INLET	0	0	0	0	0	0	0	0	0	0	150	150
TEAL INLET	81	35	68	1,980	27	1,679	507	470	714	628	57	6,246
WALKER CREEK	327	78	0	9,250	0	11,400	2,696	2,217	3,306	3,104	260	32,638
WINE GLASS STATION	18	0	0	837	566	2,517	0	0	77	55	1,041	5,111
WRECK POINT	50	7	200	1,269	0	1,375	200	345	464	446	160	4,516
<b>TOTALS:</b>	<b>4,403</b>	<b>1,773</b>	<b>6,842</b>	<b>114,561</b>	<b>8,715</b>	<b>119,579</b>	<b>29,877</b>	<b>24,790</b>	<b>39,001</b>	<b>33,586</b>	<b>18,834</b>	<b>401,961</b>

AVERAGE FARM FLEECE WEIGHTS 1998/1999  
EAST FALKLAND ISLANDS

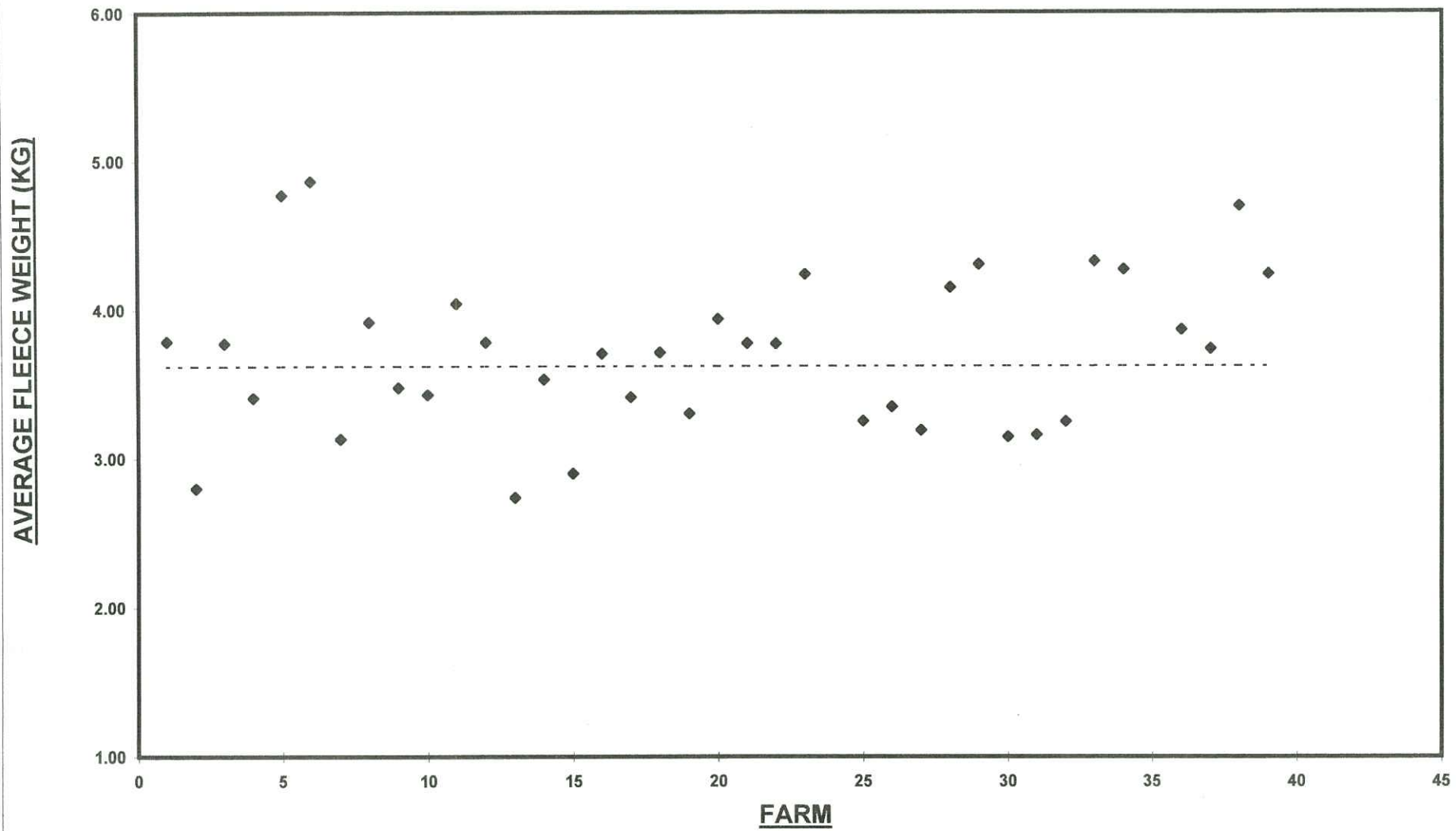

WEST FALKLAND FARMS	OWNER	EAR MARK	HECTARES			DOGS	CATTLE	HORSES	TRAC- TORS	POPULATION
			TOTAL	CULT.	HAY					
ALBEMARLE STATION	L & P BERNTSEN	FORE FORK	15,366	0	0	5	70	17	1	3
BOLD COVE	J & G FORSTER	FORE SQUARE	5,252	0	0	4	45	0	2	2
BOUNDARY	B & M BETTS	BACK BAYONET	3,824	8	0	12	35	8	1	2
CHARTRES	CHARTRES SHEEP FARM CO	DOUBLE SWALLOW	36,304	0	0	15	138	39	6	5
COAST RIDGE	N & S KNIGHT	END SQUARE	16,408	0	0	11	52	16	1	2
CROOKED INLET	D. DONNELLY	HALF PENNY	5,714	20	1	6	51	16	2	2
DUNBAR	M. BARNES	FORK END OF EAR	6,026	0	0	5	45	5	2	3
DUNNOSE HEAD	C & R WILKINSON	BACK BAYONET	6,454	0	0	7	14	7	1	2
EAST BAY	I & M GLEADELL	T. FORE BIT	11,204	0	0	7	0	11	0	1
HARPS	H & R SMITH	FRONT FORK	11,068	0	0	6	27	0	0	2
HOPE HARBOUR	P. BARNES	FRONT SQUARE	6,830	5	0	3	0	0	1	3
LAKELANDS	R & P MARSH	FORE SQUARE	7,892	0	0	8	37	2	1	2
LAKE SULIVAN	R.A. & N. EDWARDS	END FORK	11,667	0	0	6	74	1	1	2
LEICESTER FALLS	R. BUCKETT	END SQUARE & NIP	13,093	0	0	0	0	3	0	1
LITTLE CHARTRES	L.R. & A.T. BLAKE	BACK SQUARE	8,083	0	0	2	0	10	0	2
MAIN POINT	I & S HANSEN	FORE HALF PENNY	6,949	0	0	22	80	40	1	2
MANYBRANCH	B. POLE-EVANS	END SQUARE	4,146	0	0	4	32	1	0	2
MOSSVALE	N. FORD	BACK SQUARE	4,185	0	0	5	25	2	0	3
NARROWS	R. McBETH	HALF PENNY	8,376	0	0	4	6	0	1	3
PHILOMEL	G & D MARSH	DOUBLE FORE BIT	7,289	0	0	6	30	2	1	3
PICKTHORNE	S & S BONNER	SWALLOW	4,775	0	0	0	0	2	1	2
PORT EDGAR	M & M ALAZIA	BACK SQUARE	19,642	0	0	8	1	6	1	5
PORT HOWARD	LEE Bros.	FORK	76,892	3	8	35	363	16	6	18
PORT NORTH	R. MCGHIE	T FORE BIT	3,536	0	0	0	40	1	1	1
PORT STEPHENS	P & A ROBERTSON	DOUBLE SWALLOW	20,490	0	0	7	98	15	1	6
RINCON RIDGE	L.P. & A.S. MARSH	FORE HALF PENNY	13,125	0	0	8	19	7	1	4
SADDLE FARM	D.P. DUNFORD	BACK BAYONET	10,259	0	0	6	0	1	1	1
SHALLOW BAY	P & D PECK	FORE BAYONET	5,020	0	0	13	22	17	1	4
SHALLOW HARBOUR	A & M MARSH	FORK	6,395	1	1	4	84	2	1	3
SHEFFIELD	K & J McKAY	END SQUARE	5,870	0	0	5	17	3	1	4
SOUTH HARBOUR	M & L McRAE	BACK BAYONET	17,337	0	0	0	6	8	2	2
SPRING POINT	R & F ROZEE	FORE SQUARE	7,683	0	0	5	7	20	2	3
STONE RIDGE	R. & A. SMITH	FORE BAYONET	18,654	0	0	7	8	8	1	4
TEAL RIVER	F.R. McKAY	FORE SQUARE	10,312	0	0	6	53	5	2	5
THE PEAKS	T & S HIRTLE	END FORK	4,502	0	3	8	39	2	1	2
WEST LAGOONS	P & C NIGHTINGALE	DOUBLE SWALLOW	6,961	0	0	10	22	2	1	4
WESTLEY	R & B McKAY	FRONT FORK	5,635	0	0	9	11	4	1	2
<b>TOTALS:</b>			<b>433,218</b>	<b>37</b>	<b>13</b>	<b>269</b>	<b>1,551</b>	<b>299</b>	<b>47</b>	<b>117</b>

WEST FALKLAND FARMS	WOOL CLIP (KG)	SHEEP SHORN			EWES	LAMBS	SHEEP	SHEEP DISPOSED OF	
		HOGGETS	OTHERS	TOTAL	MATED 1998	MARKED	ACQUIRED	BREED/WOOL	SLAUGHTERED
ALBEMARLE STATION	25,293	1,450	6,259	7,709	3,002	1,877	0	0	106
BOLD COVE	15,772	558	3,109	3,667	1,103	829	0	680	197
BOUNDARY	15,341	656	3,215	3,871	1,128	990	0	335	256
CHARTRES	65,348	2,336	12,735	15,071	5,076	3,355	2	0	940
COAST RIDGE	38,562	1,628	6,644	8,272	2,661	1,955	2	150	548
CROOKED INLET	12,080	668	2,458	3,126	1,008	802	2	49	82
DUNBAR	10,650	608	2,476	3,084	830	717	0	0	385
DUNNOSE HEAD	12,960	530	2,627	3,157	650	410	0	0	55
EAST BAY	16,896	826	3,517	4,343	2,261	1,131	0	0	130
HARPS	17,215	520	4,729	5,249	1,389	834	220	0	384
HOPE HARBOUR	15,807	815	3,145	3,960	931	865	0	0	250
LAKELANDS	22,825	866	4,213	5,079	1,453	977	5	0	401
LAKE SULIVAN	21,774	1,140	4,712	5,852	2,530	1,266	269	0	250
LEICESTER FALLS	19,654	845	4,961	5,806	1,185	911	150	0	370
LITTLE CHARTRES	1,050	3	219	222	129	110	0	5,363	89
MAIN POINT	19,333	1,293	4,215	5,508	1,443	1,384	0	658	186
MANYBRANCH	16,441	647	3,462	4,109	1,195	808	2	0	525
MOSSVALE	14,411	365	3,369	3,734	950	541	200	15	226
NARROWS	9,560	260	2,344	2,604	1,000	583	0	0	320
PHILOMEL	35,801	1,544	8,214	9,758	3,352	1,854	5,359	0	427
PICKTHORNE	9,023	405	1,539	1,944	534	454	0	0	200
PORT EDGAR	28,596	1,113	6,532	7,645	1,561	1,160	0	633	766
PORT HOWARD	156,138	7,605	34,747	42,352	14,751	9,585	0	67	5,495
PORT NORTH	13,722	555	3,084	3,639	825	643	1	0	12
PORT STEPHENS	40,220	1,908	8,773	10,681	3,387	2,527	0	25	1,009
RINCON RIDGE	37,052	1,567	7,774	9,341	2,557	2,071	0	628	420
SADDLE FARM	19,416	369	5,026	5,395	1,888	532	370	0	140
SHALLOW BAY	19,661	836	4,021	4,857	1,465	1,150	0	280	642
SHALLOW HARBOUR	14,705	858	2,972	3,830	1,090	957	4	17	327
SHEFFIELD	11,412	592	2,917	3,509	1,378	827	60	0	466
SOUTH HARBOUR	22,978	1,173	5,760	6,933	2,533	1,553	263	0	1,244
SPRING POINT	20,150	1,095	4,173	5,268	1,807	1,674	617	0	562
STONE RIDGE	22,128	1,127	5,041	6,168	1,923	1,388	1,345	0	265
TEAL RIVER	17,183	831	3,980	4,811	1,237	980	0	0	613
THE PEAKS	15,506	775	3,166	3,941	1,131	870	0	52	300
WEST LAGOONS	17,864	759	4,137	4,896	1,466	1,166	187	0	587
WESTLEY	11,883	384	2,461	2,845	804	618	0	0	152
<b>TOTALS:</b>	<b>884,410</b>	<b>39,510</b>	<b>192,726</b>	<b>232,236</b>	<b>73,613</b>	<b>50,354</b>	<b>9,058</b>	<b>8,952</b>	<b>19,327</b>

WEST FALKLAND FARMS	RAMS		EWES			WETHERS	SHEARLING		HOGGETS		CAST SHEEP	TOTAL AT 31.5.99
	ADULT	HOGGS	MAIDEN	BREEDING	DRY		EWES	WETHERS	EWES	WETHERS		
ALBEMARLE STATION	112	20	702	2,111	0	2,418	812	638	966	891	250	8,920
BOLD COVE	1	0	0	37	1,100	1,746	293	660	357	358	0	4,552
BOUNDARY	50	22	218	1,105	0	1,084	369	272	471	415	174	4,180
CHARTRES	210	151	0	5,252	0	6,084	1,050	1,050	1,451	1,450	0	16,698
COAST RIDGE	82	25	0	2,650	300	2,660	790	760	923	896	250	9,336
CROOKED INLET	36	18	0	1,100	0	986	320	336	408	366	0	3,570
DUNBAR	21	3	0	850	150	977	310	298	366	351	0	3,326
DUNNOSE HEAD	19	7	0	931	250	900	231	250	218	185	0	2,991
EAST BAY	96	7	0	2,000	0	1,040	350	313	526	474	194	5,000
HARPS	45	18	357	996	0	3,099	299	204	451	349	0	5,818
HOPE HARBOUR	26	3	0	910	450	1,150	380	370	420	442	0	4,151
LAKELANDS	51	10	175	1,431	0	1,832	433	381	435	474	503	5,725
LAKE SULLIVAN	84	7	0	2,220	0	1,329	634	550	706	553	394	6,477
LEICESTER FALLS	51	0	203	1,516	388	2,192	468	377	504	407	391	6,497
LITTLE CHARTRES	4	3	6	162	0	4	0	0	19	24	17	239
MAIN POINT	102	27	0	1,844	80	1,429	589	97	661	541	519	5,889
MANYBRANCH	33	6	0	1,200	0	1,733	326	299	355	355	0	4,307
MOSSVALE	27	17	0	940	0	2,315	197	168	249	222	40	4,175
NARROWS	20	14	0	953	0	1,461	100	102	278	282	0	3,210
PHILOMEL	119	0	0	3,883	0	4,080	794	750	995	859	132	11,612
PICKTHORNE	12	8	0	623	25	679	221	179	236	195	0	2,178
PORT EDGAR	58	16	734	1,700	520	2,068	620	475	672	461	60	7,384
PORT HOWARD	428	170	0	13,856	0	16,848	1,921	1,921	4,627	4,426	0	44,197
PORT NORTH	23	0	0	1,026	207	1,758	269	286	330	313	60	4,272
PORT STEPHENS	128	75	0	3,780	0	3,823	1,005	862	1,265	1,187	3	12,128
RINCON RIDGE	103	25	0	2,736	801	2,758	757	656	834	834	432	9,936
SADDLE FARM	70	0	0	1,770	0	1,700	110	109	416	416	640	5,231
SHALLOW BAY	73	41	0	1,393	0	1,441	408	400	616	534	100	5,006
SHALLOW HARBOUR	46	24	0	1,240	0	1,276	430	374	460	430	100	4,380
SHEFFIELD	40	0	297	989	0	1,027	330	259	436	391	90	3,859
SOUTH HARBOUR	77	8	0	2,128	0	1,918	535	0	556	337	425	5,984
SPRING POINT	76	11	197	1,747	0	1,871	500	400	793	793	100	6,488
STONE RIDGE	79	12	0	2,600	289	2,214	735	700	934	967	198	8,728
TEAL RIVER	35	18	0	1,146	0	2,204	420	383	482	480	80	5,248
THE PEAKS	36	20	0	1,175	0	1,511	377	375	444	394	77	4,409
WEST LAGOONS	58	4	0	1,512	0	1,912	289	300	616	550	80	5,321
WESTLEY	45	8	0	887	113	1,253	200	184	322	203	27	3,242
<b>TOTALS:</b>	<b>2,576</b>	<b>798</b>	<b>2,889</b>	<b>72,399</b>	<b>4,673</b>	<b>84,780</b>	<b>17,872</b>	<b>15,738</b>	<b>24,798</b>	<b>22,805</b>	<b>5,336</b>	<b>254,664</b>

AVERAGE FARM FLEECE WEIGHTS 1998/99  
WEST FALKLAND ISLANDS

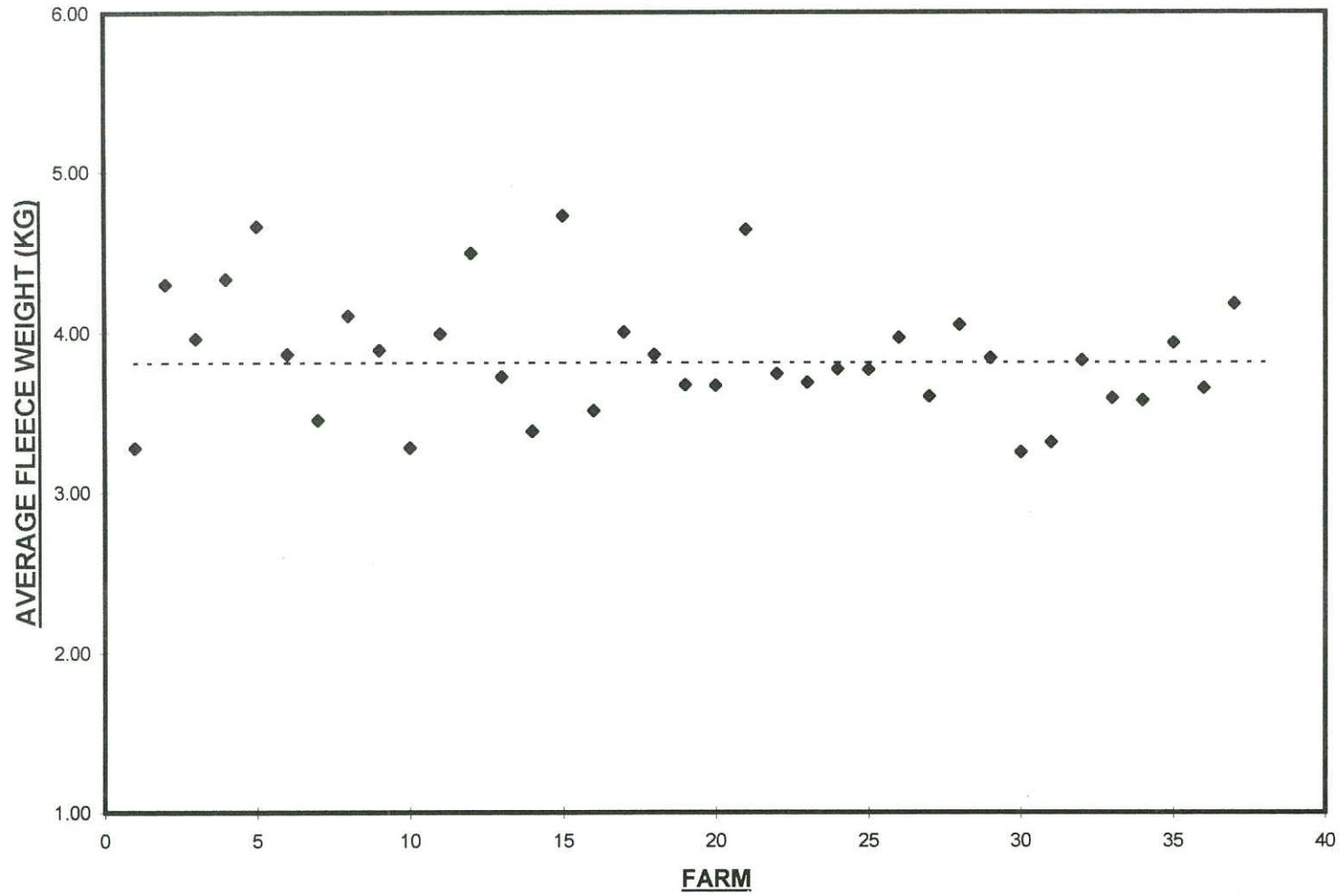



ISLAND FARMS	OWNER	EAR MARK	HECTARES			DOGS	CATTLE	HORSES	TRAC- TORS	POPULATION (incl. labour)
			TOTAL	CULT.	HAY					
BEAVER ISLAND	S. PONCET	FORK	3,907	0	0	0	5	1	0	2
BLEAKER ISLAND	F.L.H. LTD	DOUBLE SWALLOW	2,195	0	0	0	49	2	1	0
CARCASS ISLAND	R. MCGILL	FORE BAYONET	1,720	0	0	1	22	3	1	1
GEORGE/BARREN	R. SPINKS - F.I.C.	DOUBLE SWALLOW	3,853	0	0	0	4	0	0	0
GOLDING ISLAND	L. HIRTLE	SWALLOW	3,445	1	0	13	9	9	0	
GREAT ISLAND GROUP	R. POOLE	DOUBLE SWALLOW	5,666	0	0	0	2	0	1	2
LIVELY ISLAND	A. JAFFRAY	DOUBLE SWALLOW	7,955	0	0	6	24	14	1	2
NEW ISLAND NORTH	A.R. CHATER	FORK	1,157	0	0	0	0	0	0	0
PEBBLE ISLAND	R. EVANS	BACK BAYONET	11,111	0	0	11	55	43	1	8
SAUNDERS ISLAND	A.R. & D.L. POLE-EVANS	FORK	12,262	1	1	14	130	35	2	6
SEA LION ISLAND	D. GRAY	PLAIN	882	0	0	0	16	3	0	2
SEDGE ISLAND	D. HAWKESWORTH	NONE	648	0	0	0	0	0	0	0
SPEEDWELL ISLAND	R & J LARSEN	DOUBLE SWALLOW	7,406	0	0	7	41	7	0	2
WEDDELL ISLAND	J & S FERGUSON	FORK	25,532	0	0	0	42	8	1	4
WEST POINT ISLAND	R. B. NAPIER	BACK SQUARE	1,469	0	0	7	22	5	1	2
<b>TOTAL:</b>			<b>93,255</b>	<b>0</b>	<b>1</b>	<b>59</b>	<b>421</b>	<b>130</b>	<b>9</b>	<b>31</b>
<b>NEW ISLAND NORTH - ESTIMATED FIGURES</b>										
SUMMARY	AVERAGE FLEECE	FLEECE WEIGHT	HECTARES			DOGS	CATTLE	HORSES	TRAC- TORS	POPULATION (incl. labour)
	WEIGHT ( BY FARM)	RANGE (KGS)	TOTAL	CULT.	HAY					
EAST FALKLANDS	3.62	2.74 - 4.86	614,005	183	21	303	2,892	791	46	196
WEST FALKLANDS	3.81	3.25 - 4.73	433,218	37	13	269	1,551	299	47	117
ISLANDS	4.14	3.66 - 6.65	93,255	0	1	59	421	130	9	31
Conversion of hectares into acres:		<b>TOTAL 1998-99</b>	<b>1,140,478</b>	<b>220</b>	<b>35</b>	<b>631</b>	<b>4,864</b>	<b>1,220</b>	<b>102</b>	<b>344</b>
Example:		<b>TOTAL 1997-98</b>	1,140,478	82	53	683	4,439	1,188	126	345
2500 acres ÷ 2.471 = 1012 acres		<b>TOTAL 1996-97</b>	1,130,706	219	51	766	4,812	1,215	129	345
1012 hectares x 2.471 = 2500 acres		<b>TOTAL 1995-96</b>	1,129,809	199	50	739	4365	1324	125	352

ISLAND FARMS	WOOL CLIP (KG)	SHEEP SHORN			EWES MATED 1998	LAMBS MARKED	SHEEP ACQUIRED	SHEEP DISPOSED OF	
		HOGGETS	OTHERS	TOTAL				BREED/WOOL	SLAUGHTERED
BEAVER ISLAND	5,998	436	1,127	1,563	533	478	0	31	327
BLEAKER ISLAND	8,690	523	1,972	2,495	802	592	0	0	387
CARCASS ISLAND	4,690	144	707	851	229	245	0	0	73
GEORGE/BARREN ISLAND	8,397	286	976	1,262	358	330	0	0	25
GOLDING ISLAND	8,661	450	1,750	2,200	512	465	2	0	271
GREAT ISLAND GROUP	9,974	318	1,621	1,939	650	405	2	0	144
LIVELY ISLAND	20,442	1,014	4,224	5,238	1,488	1,045	0	0	1,046
NEW ISLAND NORTH	0	9	60	69	24	20	0	0	14
PEBBLE ISLAND	36,435	2,048	7,704	9,752	2,113	1,859	0	0	1,347
SAUNDERS ISLAND	34,283	2,105	7,266	9,371	2,719	2,200	0	0	1,168
SEA LION ISLAND	0	0	48	48	47	32	0	0	0
SEDGE ISLAND	327	13	47	60	25	20	0	0	0
SPEEDWELL ISLAND	22,587	717	3,131	3,848	635	754	0	0	442
WEDDELL ISLAND	30,191	923	6,519	7,442	2,635	1,685	0	0	1,120
WEST POINT ISLAND	6,227	245	1,171	1,416	610	299	0	263	55
<b>TOTALS:</b>	<b>196,902</b>	<b>9,231</b>	<b>38,323</b>	<b>47,554</b>	<b>13,380</b>	<b>10,429</b>	<b>4</b>	<b>294</b>	<b>6,419</b>
SUMMARY	WOOL CLIP (KG)	SHEEP SHORN			EWES MATED 1998	LAMBS MARKED	SHEEP ACQUIRED	SHEEP DISPOSED OF	
		HOGGETS	OTHERS	TOTAL				BREED/WOOL	SLAUGHTERED
EAST FALKLANDS	1,341,761	60,532	310,315	370,847	121,793	82,816	14,339	8,830	37,094
WEST FALKLANDS	884,410	39,510	192,726	232,236	73,613	50,354	9,058	8,952	19,327
ISLANDS	196,902	9,231	38,323	47,554	13,380	10,429	4	294	6,419
<b>TOTAL 1998-99</b>	<b>2,423,073</b>	<b>109,273</b>	<b>541,364</b>	<b>650,637</b>	<b>208,786</b>	<b>143,599</b>	<b>23,401</b>	<b>18,076</b>	<b>62,840</b>
<b>TOTAL 1997-98</b>	<b>2,338,545</b>	<b>121,551</b>	<b>519,616</b>	<b>641,167</b>	<b>212,241</b>	<b>129,619</b>	<b>12,707</b>	<b>11,061</b>	<b>46,008</b>
<b>TOTAL 1996-97</b>	<b>2,390,270</b>	<b>94,416</b>	<b>532,241</b>	<b>626,657</b>	<b>216,694</b>	<b>146,492</b>	<b>11,965</b>	<b>14,303</b>	<b>46,470</b>
<b>TOTAL 1995-96</b>	<b>2,269,650</b>	<b>92,091</b>	<b>533,253</b>	<b>625,344</b>	<b>215,561</b>	<b>112,814</b>	<b>18,671</b>	<b>19,386</b>	<b>34,867</b>
<b>NEW ISLAND NORTH - ESTIMATED FIGURES</b>									

ISLANDS FARMS	RAMS		EWES			WETHERS	SHEARLING		HOGGETS		CAST	TOTAL AT 31.5.99
	ADULT	HOGGS	MAIDEN	BREEDING	DRY		EWES	WETHERS	EWES	WETHERS	SHEEP	
BEAVER ISLAND	17	2	0	100	536	252	194	150	230	206	33	1,720
BLEAKER ISLAND	18	0	0	810	0	627	291	232	322	270	150	2,720
CARCASS ISLAND	3	0	111	217	94	280	77	77	120	105	0	1,084
GEORGE/BARREN	0	0	0	343	0	568	163	163	165	165	0	1,567
GOLDING ISLAND	20	7	0	598	138	462	225	210	215	213	225	2,313
GREAT ISLAND GROUP	12	1	20	729	0	681	153	154	228	175	0	2,153
LIVELY ISLAND	21	14	527	987	198	1,333	480	520	540	491	0	5,111
NEW ISLAND NORTH	3	0	0	24	0	28	0	0	10	0	0	65
PEBBLE ISLAND	49	32	401	1,818	474	3,577	969	908	879	808	595	10,510
SAUNDERS ISLAND	149	24	0	2,870	0	3,076	1,153	900	1,127	1,049	0	10,348
SEA LION ISLAND	1	0	0	43	0	0	35	0	0	0	0	79
SEDGE ISLAND	1	0	5	21	0	25	0	8	10	10	0	80
SPEEDWELL ISLAND	28	7	373	624	590	1,471	0	324	378	374	0	4,169
WEDDELL ISLAND	97	50	0	2,590	0	2,257	417	476	856	770	530	8,043
WEST POINT ISLAND	5	0	200	300	0	311	145	110	130	169	25	1,395
<b>TOTALS:</b>	<b>424</b>	<b>137</b>	<b>1,637</b>	<b>12,074</b>	<b>2,030</b>	<b>14,948</b>	<b>4,302</b>	<b>4,232</b>	<b>5,210</b>	<b>4,805</b>	<b>1,558</b>	<b>51,357</b>
SUMMARY	RAMS		EWES			WETHERS	SHEARLING		HOGGETS		CAST	TOTAL AT 31.5.99
	ADULT	HOGGS	MAIDEN	BREEDING	DRY		EWES	WETHERS	EWES	WETHERS	SHEEP	
EAST FALKLANDS	4,403	1,773	6,842	114,561	8,715	119,579	29,877	24,790	39,001	33,586	18,834	401,961
WEST FALKLANDS	2,576	798	2,889	72,399	4,673	84,780	17,872	15,738	24,798	22,805	5,336	254,664
ISLANDS	424	137	1,637	12,074	2,030	14,948	4,302	4,232	5,210	4,805	1,558	51,357
<b>TOTAL 1998-99</b>	<b>7,403</b>	<b>2,708</b>	<b>11,368</b>	<b>199,034</b>	<b>15,418</b>	<b>219,307</b>	<b>52,051</b>	<b>44,760</b>	<b>69,009</b>	<b>61,196</b>	<b>25,728</b>	<b>707,982</b>
TOTAL 1997-98	7,721	2,303	12,117	205,321	7,278	217,856	58,994	49,828	63,117	56,316	26,745	707,596
TOTAL 1996-97	7,548	3,401	17,736	212,423	5,475	226,838	46,243	38,332	70,540	61,906	16,977	707,419
TOTAL 1995-96	7,181	2,908	13,535	215,030	6,563	231,513	46,767	39,854	55,203	47,079	20,023	685,656
<b>NEW ISLAND NORTH - ESTIMATED FIGURES</b>												

AVERAGE FARM FLEECE WEIGHT 1998/99  
ISLANDS

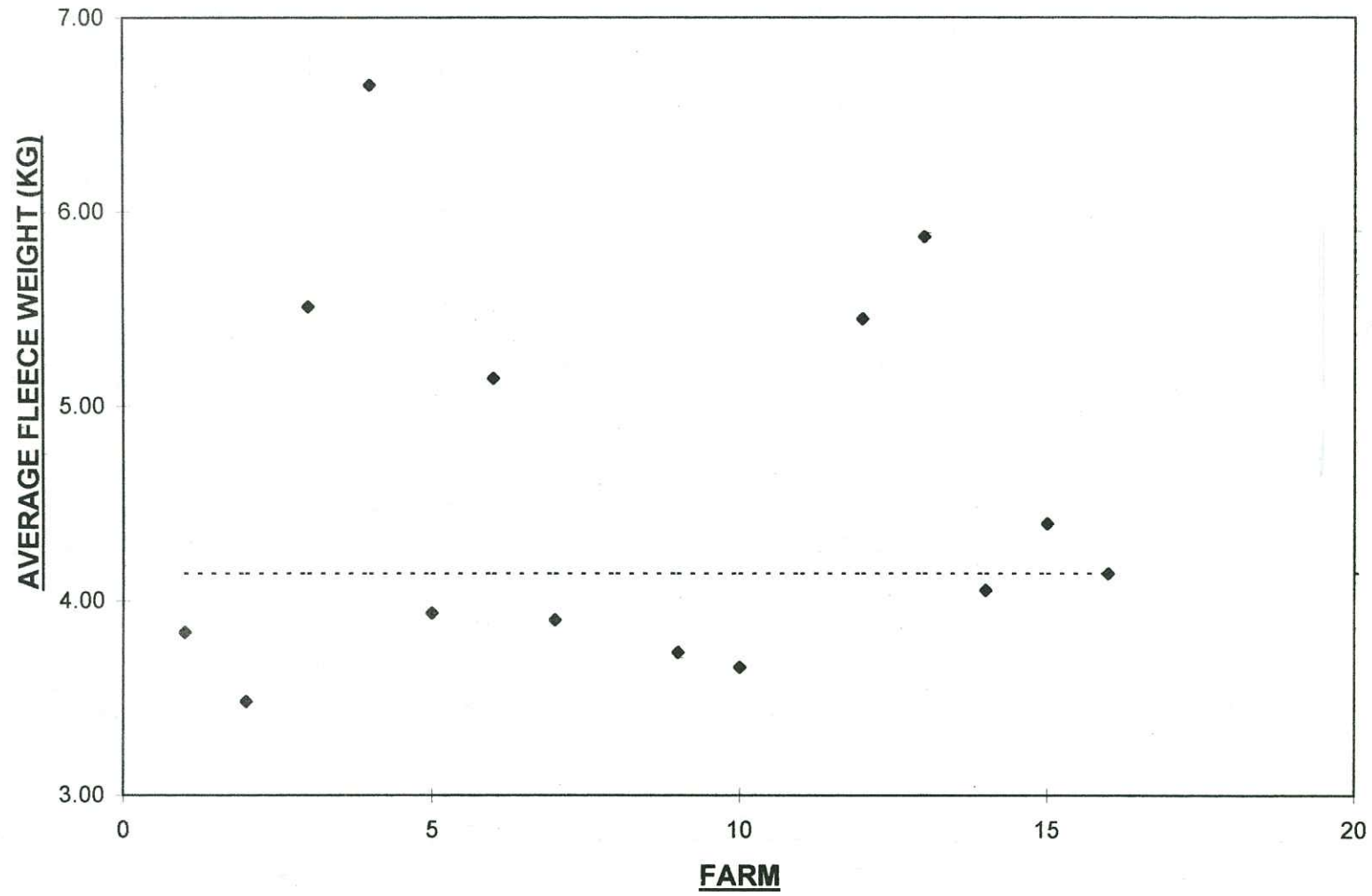

A/054



**Department of Agriculture**

**Falkland Islands Farming Statistics**

**1999 - 2000**

*Prepared from information furnished in accordance with Section 40 of the Live Stock Ordinance, (Cap 40).*

EAST	FARM NAME	OWNER	BRAND	EAR MARK	HECTARES			SERVICABLE TRACTORS	FARM POPULATION	DOGS	HORSES	POULTRY	
					TOTAL FARM	PERENNIAL PASTURE sown in last 12 months	PERENNIAL PASTURE sown in last 10 years						ANNUAL FORAGE
BECKSIDE	STANLEY DAIRY LTD			-	486	2	14	0	3	2	0	0	1044
BERKELY SOUND	SMITH BROS.			CLOVER	21,928	0	0	0	1	4	17	6	44
BLUE BEACH	H GRIERSON & S SMITH			DOUBLE SWALLOW	9,991	0	0	0	0	2	5	3	17
BLUFF COVE	K. KILMARTIN			FORE BAYONET & BIT	13,784	20	20	0	0	4	1	16	17
BOMBILLA	C & R JONSON	FORK		FORK	13,266	0	0	0	1	3	5	2	17
BROOKFIELD	K. J. McPHEE			END SQUARE	4,039	0	0	0	1	5	11	20	42
CAPE DOLPHIN	P & S. MILLER			END SQUARE	4,705	0	0	0	1	2	4	14	6
ELEPHANT BEACH	B. BERNTSEN			END FORK	6,151	0	0	0	1	3	7	0	23
ESTANCIA	E.T. HEATHMAN			FORE SPLIT	5,271	0	35	1	2	2	3	0	7
EVELYN STATION	R.J. DAVIS			FORE BAYONET	18,616	0	0	0	1	3	6	2	19
FITZROY	F.L.H. LTD.			DOUBLE SWALLOW	29,531	0	6	4	2	24	14	23	30
GIBRALTAR STATION	R.M. PITALUGA & CO. LTD			FORE BAYONET	20,461	0	0	0	4	2	4	15	0
GOOSE GREEN	F.L.H. LTD.			DOUBLE SWALLOW	105,221	0	1133	10	7	23	24	28	84
GREENFIELD	R & M GOODWIN			FORE SQUARE	13,112	0	0	0	1	5	0	0	17
HEAD OF THE BAY	M & S JONES			END SPLIT	3,294	0	0	0	1	2	5	7	21
HOME FARM	K. WHITNEY			DOUBLE FORE	6,232	0	0	0	0	5	5	0	24
HOPE COTTAGE	T & C PHILLIPS			END SPLIT	9,013	2	31	0	2	3	8	16	6
HORSESHOE BAY	P & M GOSS			DOUBLE SWALLOW	5,342	0	0	0	0	4	5	22	31
KINGS RIDGE	M & J CLARKE			END SQUARE	10,599	0	0	0	1	2	4	0	0
KINGSFORD VALLEY	T & S McPHEE	KVF		BACK BAYONET	10,047	0	0	0	1	2	2	0	40
LONG ISLAND	N. WATSON			FORE SQUARE	7,131	0	0	0	0	2	5	19	20
MOSS SIDE	M & D MINNELL			SPLIT	9,551	0	0	0	2	2	11	15	16
MOUNT KENT	P & D WHITNEY			FORE BAYONET	8,213	0	0	0	1	3	4	4	148
MURRELL	A & L LOWE	M		FORK	5,423	0	0	0	0	7	5	4	15
NEWANS STATION	J. NEWELL & M. EVANS			BACK BAYONET	6,579	0	0	1	1	0	0	12	0
NEW HOUSE	C & L MAY			HALF PENNY	6,273	0	0	0	1	4	2	9	4
NORTH ARM	F.L.H. LTD.			DOUBLE SWALLOW	115,338	0	0	0	5	31	35	92	149
PORT LOUIS	P & M GILDING			END FORK	17,578	0	0	0	3	6	8	29	29
PORT SUSSEX	R & T STEVENS			END FORK	3,045	0	0	0	1	4	7	18	18
RACE POINT	S & E POOLE			DOUBLE SWALLOW	8,468	0	0	0	1	6	8	0	35
RINCON GRANDE	EST. H.J. PITALUGA			SPLIT	10,016	0	0	0	0	2	9	60	12
RIVERSIDE	K. DOBBYNS			FORE HALPENNY	4,108	0	0	0	0	0	0	2	0
RIVERVIEW	MRS J. BAGLEY			END SQUARE	14,164	0	0	0	1	4	2	3	8
SALADERO/BRENTON LOCH	F.I.G			NONE	2,837	50	80	55	2	2	3	4	28
SMYLIES	T & J ANDERSON			FORE BAYONET	11,979	0	0	0	0	5	12	42	13
STANLEY GROWERS	T. MILLER			-	-	0	0	11	2	14	0	0	9
SWAN INLET	M. LLOYD			NONE	267	0	0	22	3	4	0	34	0
TEAL INLET	B. THORSEN			BACK SQUARE	12,950	0	0	0	1	3	7	0	20
WALKER CREEK	F.L.H. LTD.	0		DOUBLE SWALLOW	50,425	0	0	0	0	7	18	31	43
WINEGLASS STATION	TWIGWORTH TRADING LTD			DOUBLE FORE BIT	11,444	0	0	0	2	3	5	7	29
WRECK POINT	G & D DICKSON			BACK SQUARE	4,654	0	0	2	1	2	6	16	5
<b>TOTALS</b>					<b>621,532</b>	<b>74</b>	<b>1,319</b>	<b>106</b>	<b>57</b>	<b>213</b>	<b>277</b>	<b>575</b>	<b>2,090</b>

EAST	CATTLE						TOTAL CATTLE ON FARM AT 31.05.2000
	DAIRY BULLS	DAIRY COWS	OTHERS	BEEF BULLS	BEEF COWS	OTHERS	
BECKSIDE	2	66	8	0	0	0	76
BERKELY SOUND	2	44	28	0	0	50	124
BLUE BEACH	0	3	3	1	0	0	7
BLUFF COVE	0	0	0	2	27	7	36
BOMBILLA	0	0	0	0	0	0	0
BROOKFIELD	1	29	8	0	0	10	48
CAPE DOLPHIN	1	8	4	0	0	4	17
ELEPHANT BEACH	0	0	0	0	0	28	28
ESTANCIA	0	0	0	0	0	50	50
EVELYN STATION	0	0	0	1	3	6	10
FITZROY	0	0	0	3	119	82	204
GIBRALTAR STATION	2	15	1	0	0	2	20
GOOSE GREEN	0	0	0	6	130	186	322
GREENFIELD	1	13	7	0	0	4	25
HEAD OF THE BAY	0	27	5	1	0	18	51
HOME FARM	0	18	13	1	0	7	39
HOPE COTTAGE	0	8	0	1	0	27	36
HORSESHOE BAY	0	0	0	1	11	11	23
KINGS RIDGE	0	0	0	1	32	15	48
KINGSFORD VALLEY	0	12	4	0	0	9	25
LONG ISLAND	0	29	0	1	0	19	49
MOSS SIDE	0	67	13	0	0	0	80
MOUNT KENT	0	0	0	0	0	0	0
MURRELL	1	12	6	0	0	5	24
NEWANS STATION	0	0	0	2	68	85	155
NEW HOUSE	0	0	0	1	12	3	16
NORTH ARM	1	9	9	4	189	150	362
PORT LOUIS	1	52	1	0	0	16	70
PORT SUSSEX	0	24	6	0	0	12	42
RACE POINT	0	0	0	1	39	21	61
RINCON GRANDE	0	0	0	6	68	89	163
RIVERSIDE	0	0	0	0	0	0	0
RIVERVIEW	0	0	0	0	0	0	0
SALADERO/BRENTON LOCH	0	0	0	4	206	40	250
SMYLIES	1	43	14	0	0	29	87
STANLEY GROWERS	0	0	0	0	0	0	0
SWAN INLET	0	0	0	0	0	0	0
TEAL INLET	1	9	4	0	0	10	24
WALKER CREEK	3	54	14	0	0	21	92
WINEGLASS STATION	1	6	1	1	14	15	38
WRECK POINT	0	39	8	2	0	25	74
<b>TOTALS</b>	<b>18</b>	<b>587</b>	<b>157</b>	<b>40</b>	<b>918</b>	<b>1056</b>	<b>2776</b>

PIGS			
BOARS	SOWS & GILTS	OTHERS	TOTAL PIGS ON FARM AT 31.05.2000
0	0	0	0
0	0	0	0
0	0	0	0
0	0	0	0
0	0	0	0
1	5	13	19
0	0	0	0
0	0	0	0
0	0	0	0
0	0	0	0
0	0	0	0
0	0	0	0
0	0	0	0
0	0	2	2
0	0	0	0
0	0	0	0
0	0	0	0
0	0	0	0
0	0	0	0
0	0	0	0
0	0	0	0
0	0	0	0
0	0	0	0
0	0	0	0
0	0	0	0
0	0	0	0
0	0	0	0
0	0	0	0
0	0	1	1
0	0	0	0
0	0	0	0
0	0	0	0
1	11	57	69
0	0	0	0
0	0	0	0
0	0	0	0
0	0	3	3
1	3	9	13
2	15	80	97
0	0	1	1
0	0	0	0
0	0	0	0
0	0	0	0
<b>5</b>	<b>34</b>	<b>166</b>	<b>205</b>

EAST	RAMS		MATURE EWES		MATURE WETHERS	SHEARLINGS		HOGGETS		CAST SHEEP	TOTAL SHEEP ON FARM AT 31.05.2000
	MATURE	HOGGETS	BREEDING	NOT BREEDING		EWES	WETHERS	EWES	WETHERS		
BECKSIDE	0	0	0	0	0	0	0	0	0	0	0
BERKELY SOUND	178	22	3980	812	3935	1018	685	1490	911	455	13486
BLUE BEACH	63	1	2281	0	2009	469	549	636	1067	0	7075
BLUFF COVE	20	0	503	0	719	267	227	305	239	587	2867
BOMBILLA	50	26	700	790	596	240	94	284	225	250	3255
BROOKFIELD	24	12	816	139	829	253	206	268	206	75	2828
CAPE DOLPHIN	51	9	1075	0	1374	419	410	419	403	172	4332
ELEPHANT BEACH	38	14	1427	0	1479	959	666	542	507	500	6132
ESTANCIA	18	14	523	96	1807	86	85	125	124	154	3032
EVELYN STATION	178	0	1750	0	1137	388	238	284	232	0	4207
FITZROY	274	93	9436	0	1757	1977	1895	2253	1770	319	19774
GIBRALTAR STATION	117	32	2823	744	3163	1178	950	1245	1131	604	11987
GOOSE GREEN	774	605	18944	0	21782	7037	5608	7150	5357	4819	72076
GREENFIELD	42	0	2008	2584	5079	330	241	516	420	1200	12420
HEAD OF THE BAY	37	2	1476	0	964	493	401	489	379	669	4910
HOME FARM	63	21	1786	0	1420	335	305	525	381	175	5011
HOPE COTTAGE	86	36	2786	0	770	730	660	715	488	83	6354
HORSESHOE BAY	100	24	1834	448	1878	567	525	558	510	1010	7454
KINGS RIDGE	71	64	2175	0	2107	530	419	605	438	204	6613
KINGSFORD VALLEY	71	27	1492	316	2458	508	333	458	328	278	6269
LONG ISLAND	60	23	973	0	1090	255	225	290	258	260	3434
MOSS SIDE	60	4	1860	0	1907	839	731	682	623	297	7003
MOUNT KENT	38	18	865	38	1132	187	170	248	190	145	3031
MURRELL	18	9	624	0	592	134	125	228	194	150	2074
NEWANS STATION	10	0	242	40	34	27	20	0	0	41	414
NEW HOUSE	66	36	1875	0	1110	400	350	536	494	50	4917
NORTH ARM	576	96	22263	1871	17891	5709	4636	6375	5907	451	65775
PORT LOUIS	48	28	706	30	76	190	195	669	454	502	2898
PORT SUSSEX	48	2	918	0	947	328	265	308	250	170	3236
RACE POINT	56	27	1356	440	1783	534	490	467	450	176	5779
RINCON GRANDE	95	15	3322	1204	4348	964	726	612	522	1542	13350
RIVERSIDE	13	0	539	0	525	63	62	131	129	0	1462
RIVERVIEW	0	0	0	915	4786	268	200	0	0	250	6419
SALADERO/BRENTON LOCH	35	155	505	0	20	132	30	149	170	0	1196
SMYLIES	55	23	2187	0	2472	930	648	789	756	253	8113
STANLEY GROWERS	0	0	0	0	0	0	0	0	0	0	0
SWAN INLET	0	0	0	0	0	0	0	0	0	0	0
TEAL INLET	71	29	1980	220	1703	654	597	560	503	147	6464
WALKER CREEK	234	0	6415	0	12703	2813	2287	2280	2100	250	29082
WINEGLASS STATION	13	15	1015	846	2611	274	43	178	150	400	5545
WRECK POINT	48	17	1769	0	1041	300	260	331	310	0	4076
<b>TOTALS</b>	<b>3799</b>	<b>1499</b>	<b>107229</b>	<b>11533</b>	<b>112034</b>	<b>32785</b>	<b>26557</b>	<b>33700</b>	<b>28576</b>	<b>16638</b>	<b>374350</b>

LAMB MARKING	
EWES MATED IN 1999	LAMBS MARKED
0	0
3980	2519
2641	1357
1137	544
1595	535
841	504
906	827
1618	692
590	392
1759	516
8764	5163
3504	2726
21298	14436
1632	977
1388	868
1576	927
2624	1642
1994	1106
2208	1107
1525	813
1029	587
1891	1445
840	515
581	475
245	128
1717	1147
22781	13112
3466	1935
965	560
1426	1114
3153	1353
480	243
0	0
512	370
2429	1845
0	0
0	0
1980	1137
9250	4411
837	384
1269	668
<b>116431</b>	<b>69080</b>



EAST	WOOL CLIP (kg's)	SHEEP SHORN		
		HOGGETS	OTHERS	TOTAL
FARM NAME				
BECKSIDE	0	0	0	0
BERKELY SOUND	44283	2030	10497	12527
BLUE BEACH	25356	1202	5257	6459
BLUFF COVE	8400	519	2337	2856
BOMBILLA	9484	428	2332	2760
BROOKFIELD	11414	433	2309	2742
CAPE DOLPHIN	17777	887	2718	3605
ELEPHANT BEACH	15722	955	3907	4862
ESTANCIA	11398	224	2651	2875
EVELYN STATION	12998	641	2810	3451
FITZROY	63869	4847	13824	18671
GIBRALTAR STATION	57436	2378	12251	14629
GOOSE GREEN	280095	14839	59934	74773
GREENFIELD	22633	609	6379	6988
HEAD OF THE BAY	16261	894	3572	4466
HOME FARM	18790	660	3731	4391
HOPE COTTAGE	23207	1506	4659	6165
HORSESHOE BAY	23334	1202	4655	5857
KINGS RIDGE	22426	991	5284	6275
KINGSFORD VALLEY	18310	897	4525	5422
LONG ISLAND	12769	498	2751	3249
MOSS SIDE	27353	1681	5151	6832
MOUNT KENT	9682	437	2035	2472
MURRELL	9105	389	1416	1805
NEWANS STATION	0	47	367	414
NEW HOUSE	15031	819	3921	4740
NORTH ARM	247358	12361	59226	71587
PORT LOUIS	0	1303	7504	8807
PORT SUSSEX	12004	593	2482	3075
RACE POINT	24253	1024	4519	5543
RINCON GRANDE	29920	1690	6790	8480
RIVERSIDE	4045	262	1197	1459
RIVERVIEW	24630	468	5129	5597
SALADERO/BRENTON LOCH	4703	325	739	1064
SMYLIES	33917	1647	6023	7670
STANLEY GROWERS	0	0	0	0
SWAN INLET	0	0	0	0
TEAL INLET	23252	1245	4752	5997
WALKER CREEK	110590	5199	24857	30056
WINEGLASS STATION	15391	104	4297	4401
WRECK POINT	13314	705	3179	3884
<b>TOTALS</b>	<b>1320510</b>	<b>66939</b>	<b>299967</b>	<b>366906</b>

STOCK MOVEMENTS (DISPOSAL AND ACQUISITION)											
SHEEP TO THE ABATTOIR	OTHERS	TOTAL	SHEEP ACQUIRED	CATTLE TO THE ABATTOIR	OTHERS	TOTAL	CATTLE ACQUIRED	PIGS TO THE ABATTOIR	OTHERS	TOTAL	PIGS ACQUIRED
0	0	0	0	0	6	6	0	0	0	0	0
0	613	613	0	0	10	10	0	0	0	0	0
0	1267	1267	63	0	0	0	0	0	0	0	0
232	587	819	6	0	0	0	0	0	0	0	0
0	240	240	0	0	0	0	0	0	0	0	0
0	294	294	0	0	0	0	0	0	30	30	0
0	449	449	45	0	0	0	0	0	0	0	0
0	1228	1228	1701	0	10	10	23	0	0	0	0
0	380	380	300	0	4	4	0	0	1	1	0
0	199	199	255	0	3	3	0	0	0	0	0
149	3322	3471	506	18	36	54	1	0	0	0	0
0	4795	4795	0	0	1	1	0	0	0	0	0
1296	10166	11462	0	63	0	63	0	0	0	0	0
0	97	97	5100	0	0	0	0	0	0	0	0
0	583	583	4	0	5	5	1	0	0	0	2
300	224	524	420	0	13	13	5	0	2	2	0
0	961	961	8	0	9	9	45	0	0	0	0
102	388	490	124	0	0	0	11	0	0	0	0
0	654	654	80	0	4	4	0	0	0	0	0
0	474	474	321	29	5	34	0	0	0	0	0
0	95	95	103	0	6	6	1	0	0	0	0
0	1168	1168	23	0	10	10	30	0	0	0	0
0	367	367	502	0	0	0	0	0	0	0	0
0	177	177	0	1	1	2	0	0	0	0	0
400	47	447	1	0	14	14	26	0	0	0	0
640	0	640	0	3	0	3	0	0	0	0	0
0	11964	11964	2107	0	6	6	0	0	0	0	0
0	7416	7416	0	0	0	0	0	0	0	0	0
0	300	300	4	0	6	6	0	0	0	0	0
452	445	897	3	0	0	0	15	0	0	0	0
0	1252	1252	5000	0	9	9	0	2	27	29	0
0	89	89	0	0	0	0	0	0	0	0	0
0	804	804	1485	0	21	21	0	0	0	0	0
0	341	341	140	0	58	58	0	0	0	0	0
0	1246	1246	337	0	6	6	5	0	0	0	3
0	0	0	0	0	0	0	0	4	20	24	0
0	0	0	1450	0	0	0	0	58	176	234	0
0	217	217	0	0	0	0	0	0	1	1	1
0	7271	7271	2720	0	2	2	0	0	0	0	0
0	432	432	1414	0	3	3	9	0	0	0	0
0	392	392	306	0	2	2	12	0	0	0	0
<b>3571</b>	<b>60944</b>	<b>64515</b>	<b>24528</b>	<b>114</b>	<b>250</b>	<b>364</b>	<b>184</b>	<b>64</b>	<b>257</b>	<b>321</b>	<b>6</b>

WEST	FARM NAME	OWNER	BRAND	EAR MARK	HECTARES			SERVICABLE TRACTORS	FARM POPULATION	DOGS	HORSES	POULTRY	
					TOTAL FARM	PERENNIAL PASTURE sown in last 12 months	PERENNIAL PASTURE sown in last 10 years						ANNUAL FORAGE
ALBEMARLE STATION	L BERNTSEN			FORE FORK	15,366	0	0	0	1	4	5	15	13
BOLD COVE	J & G FORSTER			FORE SQUARE	5,252	0	0	0	1	2	5	0	4
BOUNDARY	B BETTS			BACK BAYONET	3,824	14	57	1	1	2	6	7	16
CHARTRES	CHARTRES SHEEP FARMING CO			DOUBLE SWALLOW	36,304	0	0	0	3	11	39	33	48
COAST RIDGE	N A KNIGHT			END SQUARE	16,408	0	0	0	1	3	8	13	0
CROOKED INLET	D. DONNELLY			HALF PENNY	5,714	20	820	4	2	2	6	16	15
DUNBAR	M. BARNES			FORK	6,026	0	0	0	1	3	5	5	15
DUNNOSE HEAD	C & R WILKINSON			BACK BAYONET	6,454	0	0	0	0	2	5	6	6
EAST BAY	M GLEADELL			T. FORE BIT	11,204	0	0	0	0	2	5	10	20
HARPS	H & R SMITH			FRONT FORK	11,068	0	0	0	0	2	6	0	11
HOPE HARBOUR	P. BARNES			FRONT SQUARE	6,830	0	0	0	0	3	4	0	7
LAKELANDS	R & P MARSH			FORE SQUARE	7,892	0	0	0	1	2	9	0	62
LAKE SULIVAN	R.A. & N. EDWARDS			END FORK	11,667	0	0	0	1	2	4	1	12
LEICESTER FALLS	R BUCKET			DOUBLE SWALLOW	13,169	0	0	0	0	1	2	0	0
LITTLE CHARTRES	L.R. & A.T. BLAKE			BACK SQUARE	8,083	0	0	0	1	2	2	8	13
MAIN POINT	I & S HANSEN			FORE HALF PENNY	6,949	0	0	0	1	3	22	33	26
MANYBRANCH	W. POLE-EVANS			END SQUARE	4,146	0	0	0	1	2	4	0	25
MOSSVALE	N. FORD			BACK SQUARE	4,185	0	0	0	1	3	5	2	16
NARROWS	R. MacBETH			HALF PENNY	8,376	0	0	0	1	3	2	0	1
PHILOMEL	G & D MARSH			DOUBLE FORE BIT	7,289	0	80	0	1	3	5	2	33
PICKTHORNE	S & S BONNER			SWALLOW	4,775	0	0	0	1	2	0	2	0
PORT EDGAR	M & M ALAZIA			BACK SQUARE	11,425	12	16	0	1	5	8	5	25
PORT HOWARD	LEE BROS.			FORK	76,892	20	40	2	5	23	41	16	85
PORT NORTH	R. McGHIE			FRONT T	3,536	0	0	0	1	1	0	1	0
PORT STEPHENS	P & A ROBERTSON			DOUBLE SWALLOW	20,490	0	0	0	1	7	8	14	20
RINCON RIDGE	L & A MARSH			HALF PENNY	13,125	0	40	0	0	3	9	7	27
SADDLE	D.P. DUNFORD			BACK BAYONET	10,259	0	0	0	0	1	3	0	11
SHALLOW BAY	P & D PECK			FORE BAYONET	5,020	0	0	0	0	4	10	17	18
SHALLOW HARBOUR	A & M MARSH			FORK	6,507	100	300	3	1	3	3	2	19
SHEFFIELD	K & J McKAY			END SQUARE	5,870	1	1	0	2	3	6	3	10
SOUTH HARBOUR	M McRAE			BACK BAYONET	12,135	0	0	0	1	2	0	8	0
SPRING POINT	R & F ROZEE			FORE SQUARE	9,595	0	0	0	1	4	4	19	10
STONE RIDGE	R. A. SMITH			FORE BAYONET	20,004	0	40	0	0	4	6	8	0
TEAL RIVER	F.R. McKAY			FORE SQUARE	10,312	20	20	0	0	4	6	5	7
THE PEAKS	A. HIRTLE			END FORK	4,502	0	0	3	1	2	11	11	53
WEST LAGOONS	P & C NIGHTINGALE			DOUBLE SWALLOW	6,961	0	0	0	1	3	11	2	7
WESTLEY	I.A. McKAY			FRONT FORK	5,635	0	150	0	1	1	7	2	0
<b>TOTALS</b>					<b>423,249</b>	<b>187</b>	<b>1564</b>	<b>13</b>	<b>35</b>	<b>129</b>	<b>282</b>	<b>273</b>	<b>635</b>



WEST	RAMS		MATURE EWES		MATURE WETHERS	SHEARLINGS		HOGGETS		CAST SHEEP	TOTAL SHEEP ON FARM AT 31.05.2000
	FARM NAME	MATURE	HOGGETS	BREEDING		NOT BREEDING	EWES	WETHERS	EWES		
ALBEMARLE STATION	110	22	3120	0	2620	857	777	876	715	350	9447
BOLD COVE	1	0	12	1605	2020	377	853	21	26	14	4929
BOUNDARY	50	11	1345	0	1182	420	315	338	342	200	4203
CHARTRES	210	113	5054	0	5789	1362	1363	1230	1231	0	16352
COAST RIDGE	87	6	2650	250	2700	854	757	840	732	250	9126
CROOKED INLET	36	14	1098	0	1081	352	297	364	332	60	3634
DUNBAR	26	3	600	330	990	306	274	320	282	0	3131
DUNNOSE HEAD	23	0	980	231	897	213	200	340	250	50	3184
EAST BAY	91	3	1870	0	1236	463	437	487	413	195	5195
HARPS	40	21	1108	262	2742	432	321	425	395	40	5786
HOPE HARBOUR	27	0	850	458	1345	310	308	360	350	0	4008
LAKELANDS	50	6	1281	140	1730	251	389	446	373	412	5078
LAKE SULLIVAN	84	3	2260	350	1696	562	580	704	520	308	7067
LEICESTER FALLS	55	0	1510	815	2484	463	336	413	377	200	6653
LITTLE CHARTRES	5	0	141	0	4	14	17	28	1	26	236
MAIN POINT	104	3	1949	404	1574	459	0	504	493	100	5590
MANYBRANCH	31	6	1041	0	1668	346	325	294	293	30	4034
MOSSVALE	8	6	190	170	2440	192	1039	146	141	40	4372
NARROWS	22	10	1138	0	949	301	201	190	190	100	3101
PHILOMEL	110	0	3211	0	3443	801	801	812	799	120	10097
PICKTHORNE	16	7	686	54	587	215	189	213	230	0	2197
PORT EDGAR	54	20	1654	990	1762	560	415	545	464	66	6530
PORT HOWARD	431	87	15037	0	8654	2013	8654	2014	7831	0	44721
PORT NORTH	20	0	1135	239	1590	303	1	299	305	0	3892
PORT STEPHENS	117	55	4268	0	4045	1199	1129	1366	1240	0	13419
RINCON RIDGE	105	41	2376	1105	2830	790	640	888	830	370	9975
SADDLE	66	4	1661	304	1926	400	395	250	242	0	5248
SHALLOW BAY	70	18	1201	0	1534	500	460	490	349	0	4622
SHALLOW HARBOUR	46	8	1204	0	1110	421	380	478	405	102	4154
SHEFFIELD	41	3	1394	0	1081	331	258	355	279	0	3742
SOUTH HARBOUR	55	18	1832	145	1604	344	455	447	541	49	5490
SPRING POINT	66	31	1740	0	2542	650	650	712	626	100	7117
STONE RIDGE	72	19	0	2924	2536	825	817	887	813	352	9245
TEAL RIVER	44	0	1343	0	2126	310	284	365	354	80	4906
THE PEAKS	28	0	1471	0	1555	454	186	360	355	74	4483
WEST LAGOONS	58	0	1320	0	1757	472	500	361	340	250	5058
WESTLEY	34	12	796	117	1230	330	228	233	210	100	3290
<b>TOTALS</b>	<b>2493</b>	<b>550</b>	<b>70526</b>	<b>10893</b>	<b>77059</b>	<b>19452</b>	<b>25231</b>	<b>19401</b>	<b>23669</b>	<b>4038</b>	<b>253312</b>

LAMB MARKING	
EWES MATED IN 1999	LAMBS MARKED
2813	1613
0	0
1105	717
5252	2795
2650	1645
1100	710
800	637
931	493
2000	1095
1353	867
900	710
1300	831
2220	1227
1516	790
162	106
1844	1177
1200	614
820	325
953	390
3552	1611
623	509
1700	1041
13856	8311
862	604
3780	2661
2736	1890
1770	604
1393	857
1240	943
1291	600
2128	1108
1747	1449
2600	1719
1146	771
1175	836
1465	706
845	568
<b>72828</b>	<b>43530</b>

WEST	WOOL CLIP	SHEEP SHORN		
		HOGGETS	OTHERS	TOTAL
FARM NAME	(kg's)			
ALBEMARLE STATION	28591	1639	6521	8160
BOLD COVE	17128	722	3730	4452
BOUNDARY	14364	823	3031	3854
CHARTRES	62102	2817	12724	15541
COAST RIDGE	35527	1737	6636	8373
CROOKED INLET	12363	698	2557	3255
DUNBAR	10043	609	2538	3147
DUNNOSE HEAD	15200	413	2750	3163
EAST BAY	17231	962	3349	4311
HARPS	15976	753	4624	5377
HOPE HARBOUR	14057	758	3278	4036
LAKELANDS	21812	836	4399	5235
LAKE SULIVAN	22669	1142	4785	5927
LEICESTER FALLS	20306	799	5194	5993
LITTLE CHARTRES	832	41	181	222
MAIN POINT	21118	1234	4203	5437
MANYBRANCH	15687	709	3386	4095
MOSSVALE	15162	388	3645	4033
NARROWS	8777	502	1806	2308
PHILOMEL	36585	1602	8053	9655
PICKTHORNE	7383	415	1613	2028
PORT EDGAR	25371	1001	5631	6632
PORT HOWARD	142550	7918	30079	37997
PORT NORTH	16639	609	3254	3863
PORT STEPHENS	42883	2355	9139	11494
RINCON RIDGE	35748	1585	7543	9128
SADDLE	20337	803	4204	5007
SHALLOW BAY	17702	960	3814	4774
SHALLOW HARBOUR	15118	833	3262	4095
SHEFFIELD	19497	618	2620	3238
SOUTH HARBOUR	18613	872	4639	5511
SPRING POINT	21892	1465	4794	6259
STONE RIDGE	26840	1642	6048	7690
TEAL RIVER	18010	936	3808	4744
THE PEAKS	16337	818	3375	4193
WEST LAGOONS	18677	1027	3924	4951
WESTLEY	11696	453	2432	2885
<b>TOTALS</b>	<b>880823</b>	<b>43494</b>	<b>187569</b>	<b>231063</b>

STOCK MOVEMENTS (DISPOSAL AND ACQUISITION)											
SHEEP TO THE ABATTOIR	OTHERS	TOTAL	SHEEP ACQUIRED	CATTLE TO THE ABATTOIR	OTHERS	TOTAL	CATTLE ACQUIRED	PIGS TO THE ABATTOIR	OTHERS	TOTAL	PIGS ACQUIRED
0	52	52	3	0	41	41	0	0	0	0	0
0	343	343	768	0	7	7	28	0	0	0	0
0	384	384	0	0	6	6	0	0	0	0	0
0	1340	1340	0	0	21	21	0	0	0	0	0
0	785	785	8	0	6	6	1	0	0	0	0
0	260	260	0	0	4	4	0	0	0	0	0
0	175	175	8	0	30	30	0	0	0	0	0
0	678	678	5	0	0	0	0	0	0	0	0
0	128	128	0	0	0	0	0	0	0	0	0
0	203	203	0	0	2	2	0	0	0	0	0
0	258	258	3	0	0	0	0	0	0	0	0
0	221	221	0	0	0	0	0	0	0	0	0
0	252	252	15	0	2	2	0	0	0	0	0
0	570	570	455	0	0	0	0	0	0	0	0
54	35	89	0	0	0	0	0	0	0	0	0
0	705	705	0	0	9	9	0	0	0	0	0
0	685	685	2	0	1	1	1	0	0	0	0
0	616	616	1238	0	1	1	0	0	0	0	0
0	110	110	270	0	0	0	0	0	0	0	0
0	988	988	2	0	2	2	0	0	2	2	2
0	263	263	2	0	0	0	0	0	0	0	0
0	1200	1200	0	0	0	0	0	0	0	0	0
400	4824	5224	0	18	12	30	0	0	0	0	0
0	522	522	2	0	3	3	0	0	0	0	0
0	808	808	169	0	9	9	43	0	0	0	0
0	875	875	0	0	0	0	0	0	0	0	0
0	0	0	374	0	0	0	0	0	0	0	0
0	738	738	6	0	2	2	0	0	0	0	0
0	627	627	12	0	3	3	0	0	0	0	0
0	228	228	43	0	1	1	0	0	0	0	0
0	912	912	0	0	1	1	0	0	0	0	0
0	357	357	492	0	0	0	1	0	0	0	0
0	384	384	12	0	0	0	0	0	0	0	0
0	571	571	3	0	1	1	0	0	0	0	0
0	771	771	1168	0	11	11	7	0	0	0	0
10	0	10	9	0	0	0	30	0	0	0	0
0	356	356	416	0	0	0	0	0	0	0	0
<b>464</b>	<b>22224</b>	<b>22688</b>	<b>5485</b>	<b>18</b>	<b>175</b>	<b>193</b>	<b>111</b>	<b>0</b>	<b>2</b>	<b>2</b>	<b>2</b>

ISLANDS	FARM NAME	OWNER	BRAND	EAR MARK	HECTARES			SERVICABLE TRACTORS	FARM POPULATION	DOGS	HORSES	POULTRY	
					TOTAL FARM	PERENNIAL PASTURE sown in last 12 months	PERENNIAL PASTURE sown in last 10 years						ANNUAL FORAGE
	BEAVER ISLAND	S. PONCET		FORK	3,907	0	0	0	1	5	0	1	0
	BLEAKER ISLAND	M & P RENDELL		DOUBLE SWALLOW	2,195	0	0	0	1	2	6	2	15
	CARCASS ISLAND	R. MCGILL		FORE BAYONET	1,720	0	0	0	1	1	1	3	8
	GEORGE / BARREN	F.I.C. LTD		DOUBLE SWALLOW	3,853	0	0	0	1	0	0	0	0
	GOLDING ISLAND	L. HIRTLE		SWALLOW	3,445	0	55	0	2	0	0	0	0
	GREAT ISLAND GROUP	R. POOLE		0	5,666	0	20	0	0	0	0	0	0
	LIVELY ISLAND	A. JAFFRAY		DOUBLE SWALLOW	7,955	0	0	0	1	2	5	9	6
	PEBBLE ISLAND	R. EVANS	P	BACK BAYONET	11,111	0	0	0	1	7	11	41	44
	SAUNDERS ISLAND	A.R. POLE-EVANS & SON		FORK	12,262	0	0	1	4	6	13	33	60
	SEDGE ISLAND	D. HAWKSWORTH		NONE	648	0	0	0	0	0	0	0	0
	SPEEDWELL ISLAND	MISS J. LARSEN		DOUBLE SWALLOW	7,406	0	0	0	1	2	11	7	34
	WEDDELL ISLAND	WEDDELL ISLAND LTD		NONE	25,532	0	0	0	1	2	0	5	11
	WEST POINT	R.B. NAPIER		BACK SQUARE	1,469	0	0	0	1	2	5	4	16
	<b>TOTALS</b>				<b>87,169</b>	<b>0</b>	<b>75</b>	<b>1</b>	<b>15</b>	<b>29</b>	<b>52</b>	<b>105</b>	<b>194</b>

SUMMARY	AVERAGE FLEECE WEIGHT	FLEECE WEIGHT RANGE	TOTAL HECTARES	TOTAL PERENNIAL PASTURE sown in last 12 months	TOTAL PERENNIAL PASTURE sown in last 10 years	TOTAL ANNUAL FORAGE	TOTAL SERVICABLE TRACTORS	TOTAL FARM POPULATION	TOTAL DOGS	TOTAL WORKING HORSES	TOTAL POULTRY
EAST FALKLAND	3.60	1.82 - 4.79	621,532	74	1319	106	57	213	277	575	2090
WEST FALKLAND	3.81	2.76 - 5.21	423,249	187	1564	13	35	129	282	273	635
ISLANDS	4.07	3.27 - 6.70	87,169	0	75	1	15	29	52	105	194
<b>TOTALS</b>			<b>1,131,950</b>	<b>261</b>	<b>2958</b>	<b>120</b>	<b>107</b>	<b>371</b>	<b>611</b>	<b>953</b>	<b>2919</b>

ISLANDS	CATTLE						
	DAIRY BULLS	DAIRY COWS	OTHERS	BEEF BULLS	BEEF COWS	OTHERS	TOTAL CATTLE ON FARM AT 31.05.2000
BEAVER ISLAND	0	0	0	0	2	2	4
BLEAKER ISLAND	0	26	16	1	0	13	56
CARCASS ISLAND	0	0	0	2	12	12	26
GEORGE / BARREN	0	0	0	0	0	0	0
GOLDING ISLAND	0	5	0	0	0	0	5
GREAT ISLAND GROUP	0	1	0	0	0	0	1
LIVELY ISLAND	0	0	0	1	17	11	29
PEBBLE ISLAND	1	10	2	0	16	21	50
SAUNDERS ISLAND	1	58	49	2	0	32	142
SEdge ISLAND	0	0	0	0	0	0	0
SPEEDWELL ISLAND	1	29	4	0	0	7	41
WEDDELL ISLAND	0	0	0	3	14	32	49
WEST POINT	1	10	7	0	0	0	18
<b>TOTALS</b>	<b>4</b>	<b>139</b>	<b>78</b>	<b>9</b>	<b>61</b>	<b>130</b>	<b>421</b>

PIGS			
BOARS	SOWS & GILTS	OTHERS	TOTAL PIGS ON FARM AT 31.05.2000
0	0	0	0
0	0	0	0
0	0	0	0
0	0	0	0
0	0	0	0
0	0	0	0
0	0	0	0
0	0	0	0
2	21	120	143
0	0	2	2
0	0	0	0
0	0	0	0
0	0	0	0
0	0	0	0
2	21	122	145

SUMMARY	TOTAL DAIRY BULLS	TOTAL DAIRY COWS	TOTAL OTHERS	TOTAL BEEF BULLS	TOTAL BEEF COWS	TOTAL OTHERS	TOTAL CATTLE ON FARMS AT 31.05.2000
	EAST FALKLAND	18	587	157	40	918	1056
WEST FALKLAND	20	414	94	21	388	554	1491
ISLANDS	4	139	78	9	61	130	421
<b>TOTALS</b>	<b>42</b>	<b>1140</b>	<b>329</b>	<b>70</b>	<b>1367</b>	<b>1740</b>	<b>4688</b>

TOTAL BOARS	TOTAL SOWS & GILTS	TOTAL OTHERS	TOTAL PIGS ON FARMS AT 31.05.2000
5	34	166	205
0	0	0	0
2	21	122	145
<b>7</b>	<b>55</b>	<b>288</b>	<b>350</b>

ISLANDS	RAMS		MATURE EWES		MATURE WETHERS	SHEARLINGS		HOGGETS		CAST SHEEP	TOTAL SHEEP ON FARM AT 31.05.2000
	MATURE	HOGGETS	BREEDING	NOT BREEDING		EWES	WETHERS	EWES	WETHERS		
BEAVER ISLAND	8	0	46	190	131	0	0	0	35	40	450
BLEAKER ISLAND	10	0	542	0	53	214	0	177	62	56	1114
CARCASS ISLAND	3	0	170	184	193	105	92	104	86	0	937
GEORGE / BARREN	0	0	0	0	0	0	0	0	0	0	0
GOLDING ISLAND	12	20	778	0	645	195	195	183	183	0	2211
GREAT ISLAND GROUP	8	0	695	0	809	175	156	140	109	0	2092
LIVELY ISLAND	34	16	1400	0	1923	519	476	540	319	591	5818
PEBBLE ISLAND	55	30	2040	1484	2790	833	870	809	793	1092	10796
SAUNDERS ISLAND	136	53	2811	0	3314	855	708	858	787	0	9522
SEDGE ISLAND	2	0	20	0	28	8	9	5	5	0	77
SPEEDWELL ISLAND	22	9	620	546	1155	356	382	432	417	118	4057
WEDDELL ISLAND	0	0	0	1443	748	177	0	667	601	159	3795
WEST POINT	4	0	300	0	475	250	150	0	95	0	1274
<b>TOTALS</b>	<b>294</b>	<b>128</b>	<b>9422</b>	<b>3847</b>	<b>12264</b>	<b>3687</b>	<b>3038</b>	<b>3915</b>	<b>3492</b>	<b>2056</b>	<b>42143</b>

LAMB MARKING	
EWES MATED IN 1999	LAMBS MARKED
100	75
810	359
229	227
0	0
591	378
729	251
1400	797
2219	1690
2855	1698
21	11
750	847
2590	1612
300	200
<b>12594</b>	<b>8145</b>

SUMMARY	TOTAL MATURE RAMS	TOTAL RAM HOGGETS	TOTAL BREEDING EWES	TOTAL EWES (NOT BREEDING)	TOTAL MATURE WETHERS	TOTAL SHEARLING EWES	TOTAL SHEARLING WETHERS	TOTAL EWE HOGGETS	TOTAL WETHER HOGGETS	TOTAL CAST SHEEP	TOTAL SHEEP ON FARMS AT 31.05.2000
	EAST FALKLAND	3799	1499	107229	11533	112034	32785	26557	33700	28576	16638
WEST FALKLAND	2493	550	70526	10893	77059	19452	25231	19401	23669	4038	253312
ISLANDS	294	128	9422	3847	12264	3687	3038	3915	3492	2056	42143
<b>TOTALS</b>	<b>6586</b>	<b>2177</b>	<b>187177</b>	<b>26273</b>	<b>201357</b>	<b>55924</b>	<b>54826</b>	<b>57016</b>	<b>55737</b>	<b>22732</b>	<b>669805</b>

TOTAL EWES MATED IN 1999	TOTAL LAMBS MARKED
116431	69080
72828	43530
12594	8145
<b>201853</b>	<b>120755</b>



ISLANDS	WOOL CLIP (kg's)	SHEEP SHORN		
		HOGGETS	OTHERS	TOTAL
FARM NAME				
BEAVER ISLAND	8753	389	1247	1636
BLEAKER ISLAND	3646	275	1122	1397
CARCASS ISLAND	5157	207	853	1060
GEORGE / BARREN	0	0	0	0
GOLDING ISLAND	7239	391	1647	2038
GREAT ISLAND GROUP	9781	347	1655	2002
LIVELY ISLAND	21526	909	3826	4735
PEBBLE ISLAND	35493	1713	8100	9813
SAUNDERS ISLAND	35571	1563	7846	9409
SEDGE ISLAND	362	17	50	67
SPEEDWELL ISLAND	22700	738	3268	4006
WEDDELL ISLAND	25242	1417	5763	7180
WEST POINT	6181	200	1074	1274
<b>TOTALS</b>	<b>181651</b>	<b>8166</b>	<b>36451</b>	<b>44617</b>

STOCK MOVEMENTS (DISPOSAL AND ACQUISITION)											
SHEEP TO THE ABATTOIR	OTHERS	TOTAL	SHEEP ACQUIRED	CATTLE TO THE ABATTOIR	OTHERS	TOTAL	CATTLE ACQUIRED	PIGS TO THE ABATTOIR	OTHERS	TOTAL	PIGS ACQUIRED
0	1213	1213	0	0	1	1	0	0	0	0	0
0	565	565	10	0	15	15	1	0	0	0	0
237	87	324	0	0	5	5	0	0	0	0	0
0	1500	1500	0	0	3	3	0	0	0	0	0
200	19	219	4	0	4	4	0	0	0	0	0
0	107	107	2	0	0	0	0	0	0	0	0
353	173	526	3	0	0	0	0	0	0	0	0
0	1162	1162	0	0	9	9	0	0	82	82	0
0	1217	1217	0	0	9	9	0	0	0	0	0
0	3	3	1	0	0	0	0	0	0	0	0
404	301	705	0	6	0	6	0	0	0	0	0
0	1737	1737	0	0	1	1	0	0	0	0	0
252	40	292	0	0	12	12	0	0	0	0	0
<b>1446</b>	<b>8124</b>	<b>9570</b>	<b>20</b>	<b>6</b>	<b>59</b>	<b>65</b>	<b>1</b>	<b>0</b>	<b>82</b>	<b>82</b>	<b>0</b>

SUMMARY	TOTAL WOOL CLIP (kg's)	TOTAL HOGGETS SHORN	TOTAL OTHERS SHORN	TOTAL SHEEP SHORN
EAST FALKLAND	1320510	66939	299967	366906
WEST FALKLAND	880823	43494	187569	231063
ISLANDS	181651	8166	36451	44617
<b>TOTALS</b>	<b>2382984</b>	<b>118599</b>	<b>523987</b>	<b>642586</b>

TOTAL SHEEP TO THE ABATTOIR	TOTAL OTHERS	TOTAL SHEEP DISPOSED OF	TOTAL SHEEP ACQUIRED	TOTAL CATTLE TO THE ABATTOIR	TOTAL OTHERS	TOTAL CATTLE DISPOSED OF	TOTAL CATTLE ACQUIRED	TOTAL PIGS TO THE ABATTOIR	TOTAL OTHERS	TOTAL PIGS DISPOSED OF	TOTAL PIGS ACQUIRED
3571	60944	64515	24528	114	250	364	184	64	257	321	6
464	22224	22688	5485	18	175	193	111	0	2	2	2
1446	8124	9570	20	6	59	65	1	0	82	82	0
<b>5481</b>	<b>91292</b>	<b>96773</b>	<b>30033</b>	<b>138</b>	<b>484</b>	<b>622</b>	<b>296</b>	<b>64</b>	<b>341</b>	<b>405</b>	<b>8</b>