

AGR/LIG/2#6

AGRICULTURE

AGRICULTURE DEPARTMENT.

HERD BOOK.

BILL BOOK

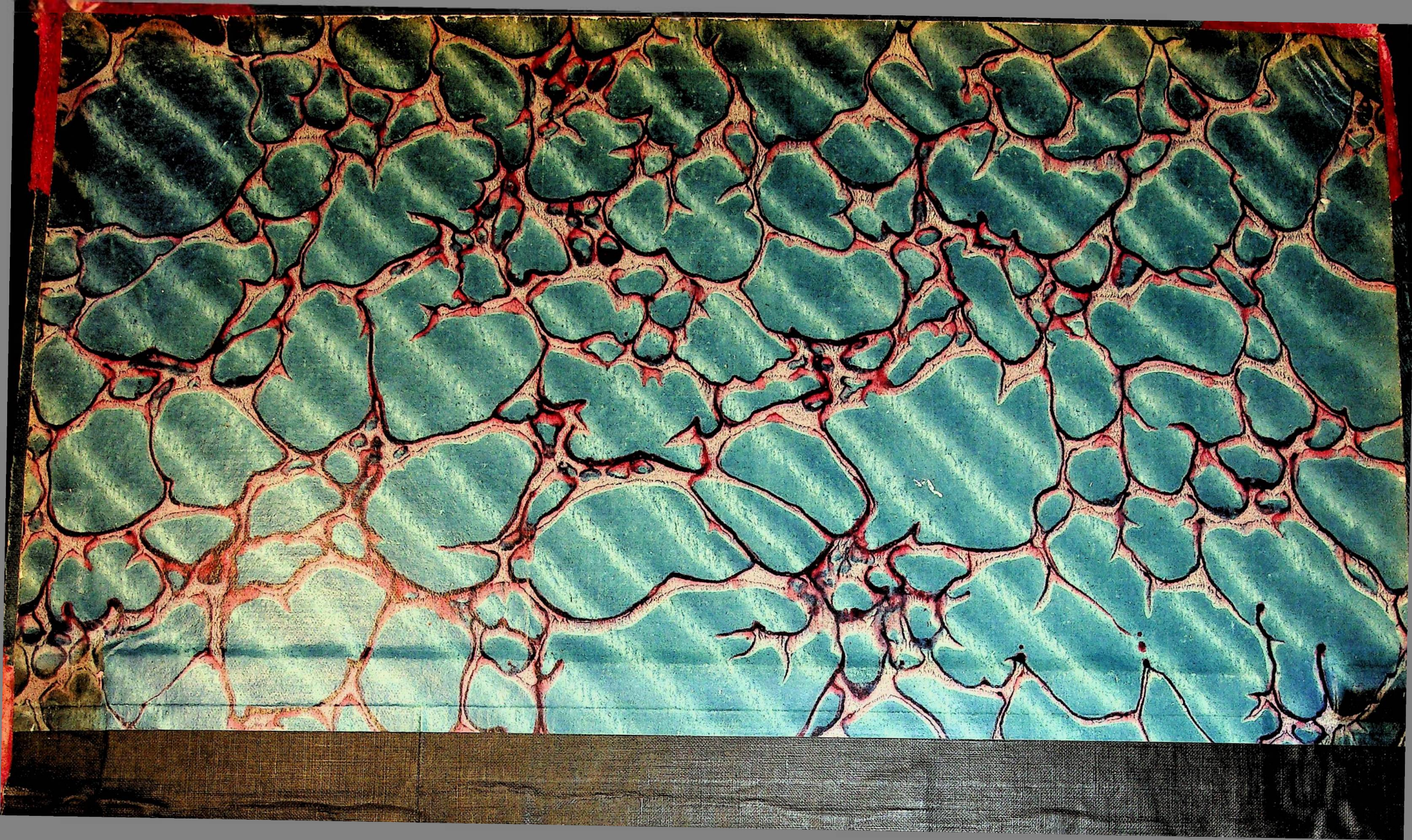

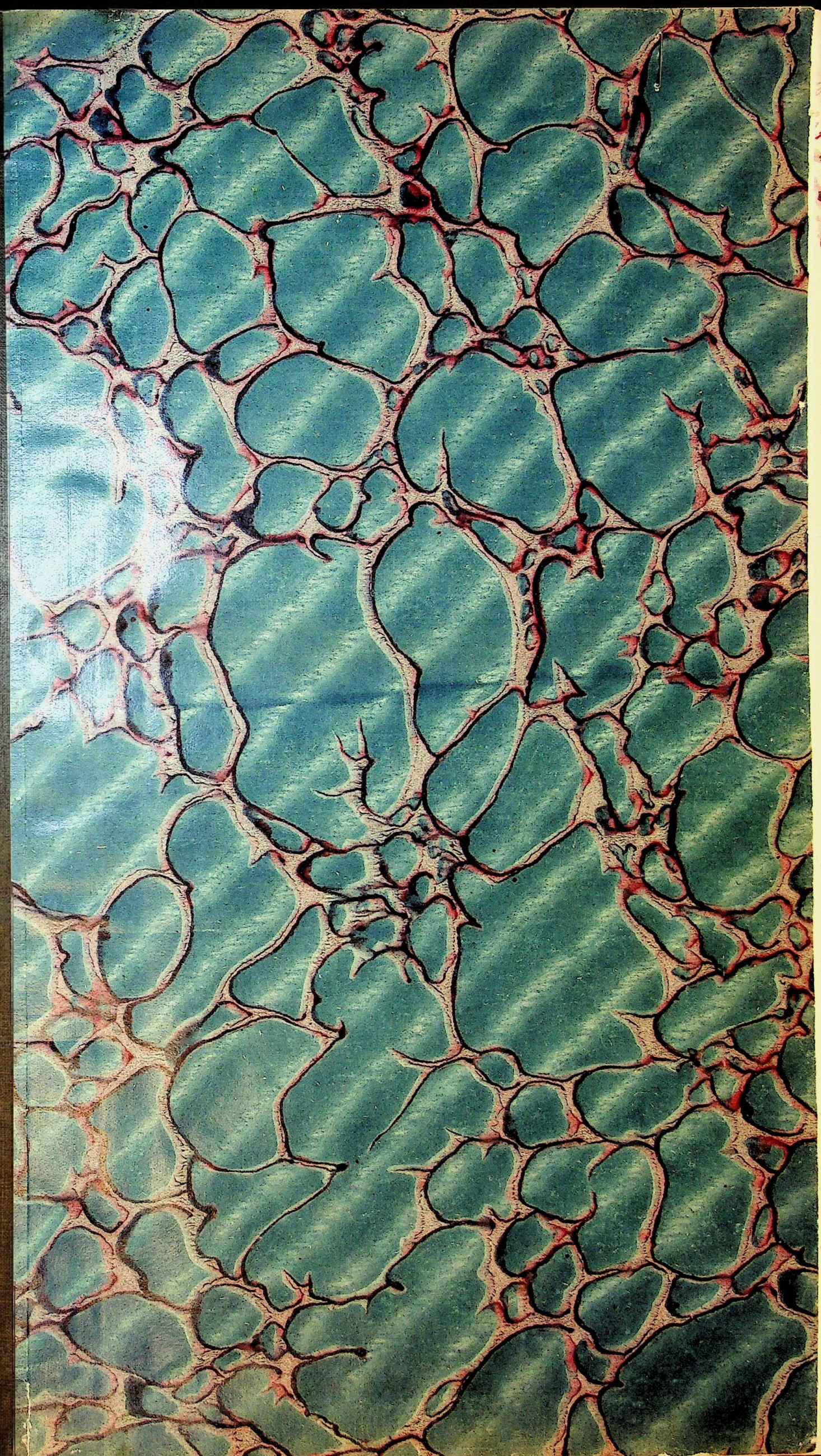

A
B
C
E
F
G
H
I
J
K
L
M
N
O
P
Q
R
S
T
U
V
W

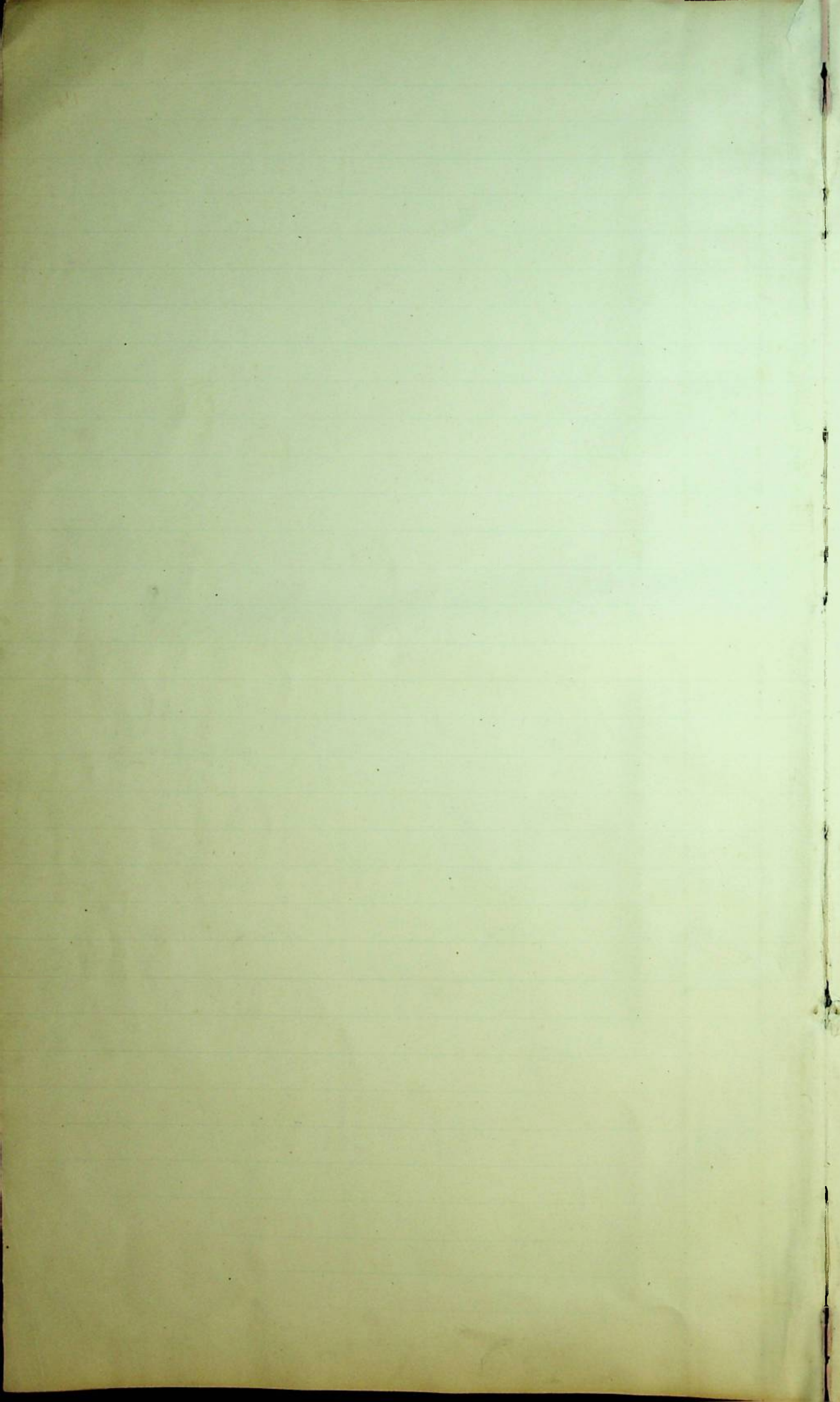

Agric Herd. (Cattle).
Cattle & Stanley Herd

Folio 52

" 4

Horses (Cart-)	120.	
" (Riding)	120.	95

Grazings Stances Common Folio 97. 101. 125 126

A
B
C
E
F
G
H
I
J
K
L
M
N
O
P
Q
R
S
T
U
V
W

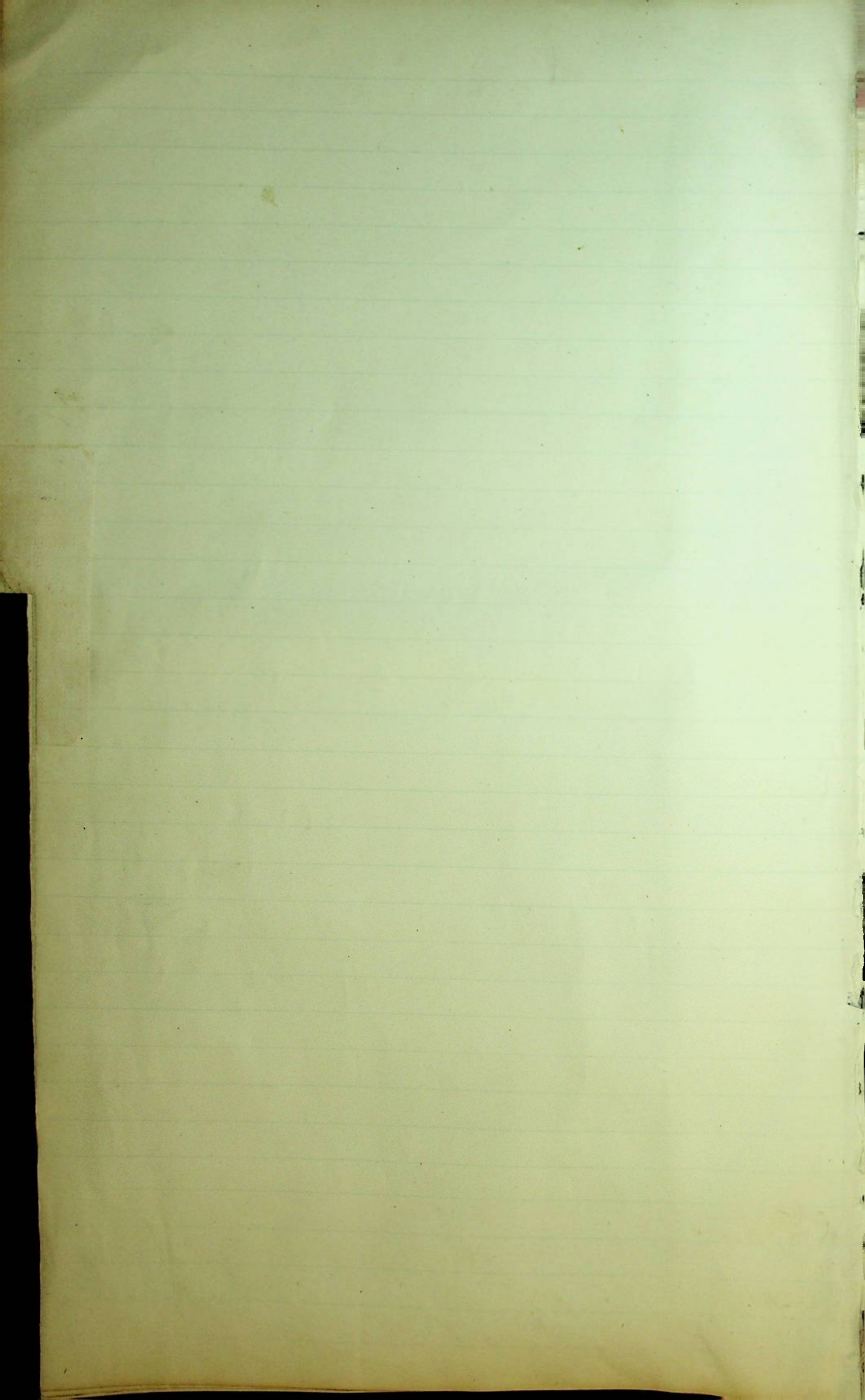

M
M^o
N
O
P
Q
R
S
T
U
V
W

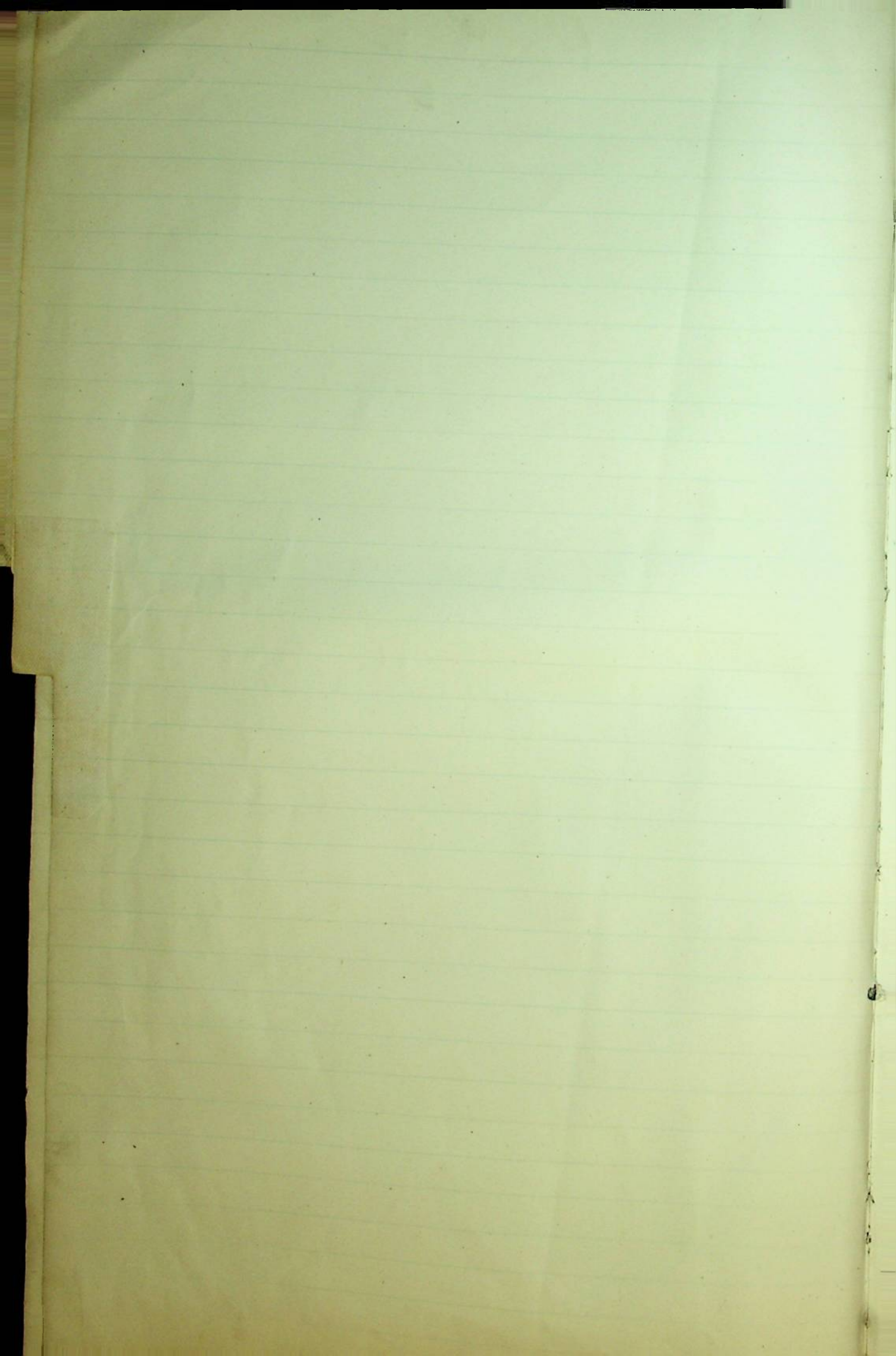

N

O

P

Q

R

S

T

U

V

W

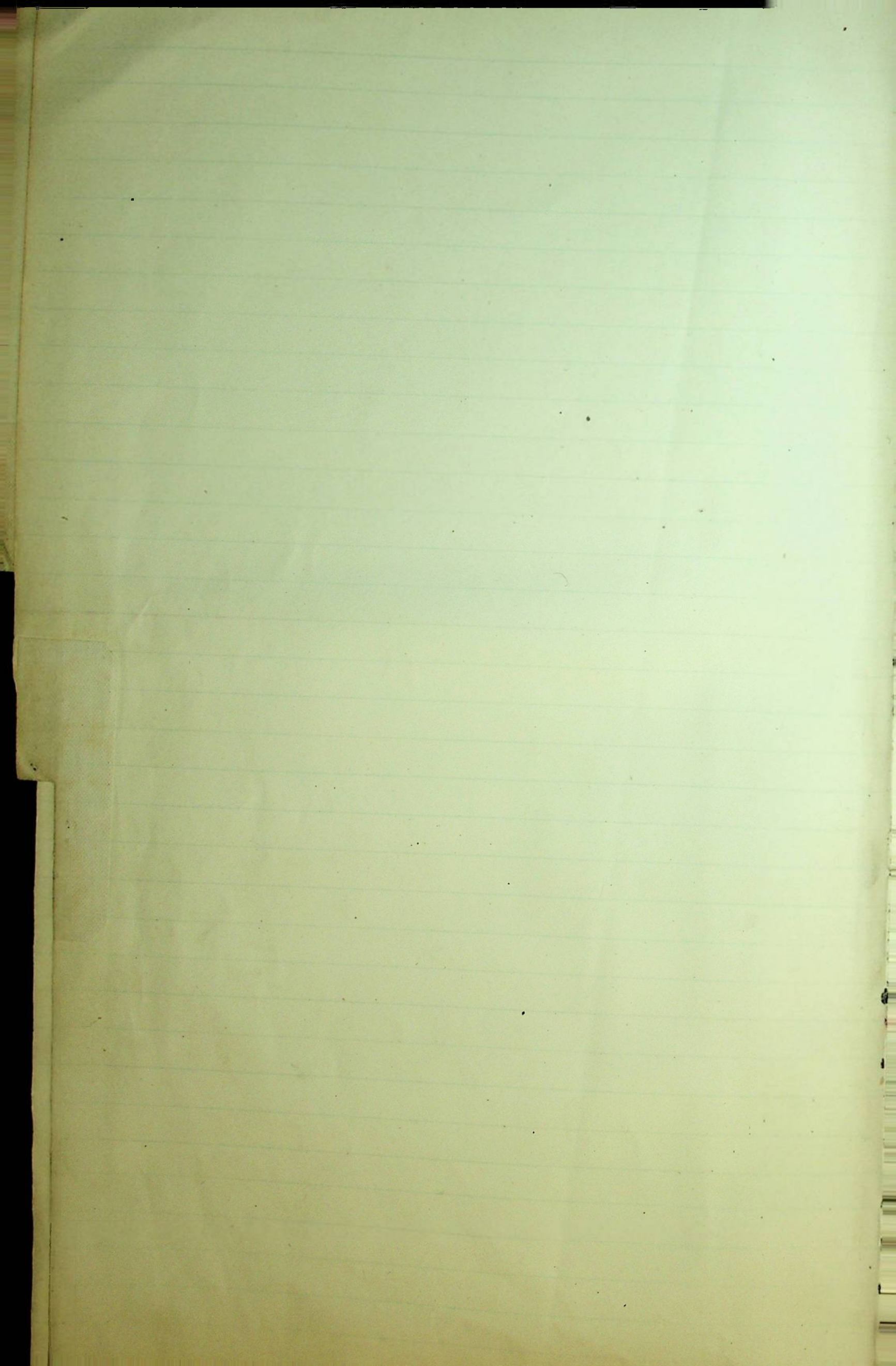

Laundry Fees.



Folio 7071



Quarantine Fees. Regis

Folio 46

Pass. Fee.

Folio 20.

P
Q
R
S
T
U
V
W

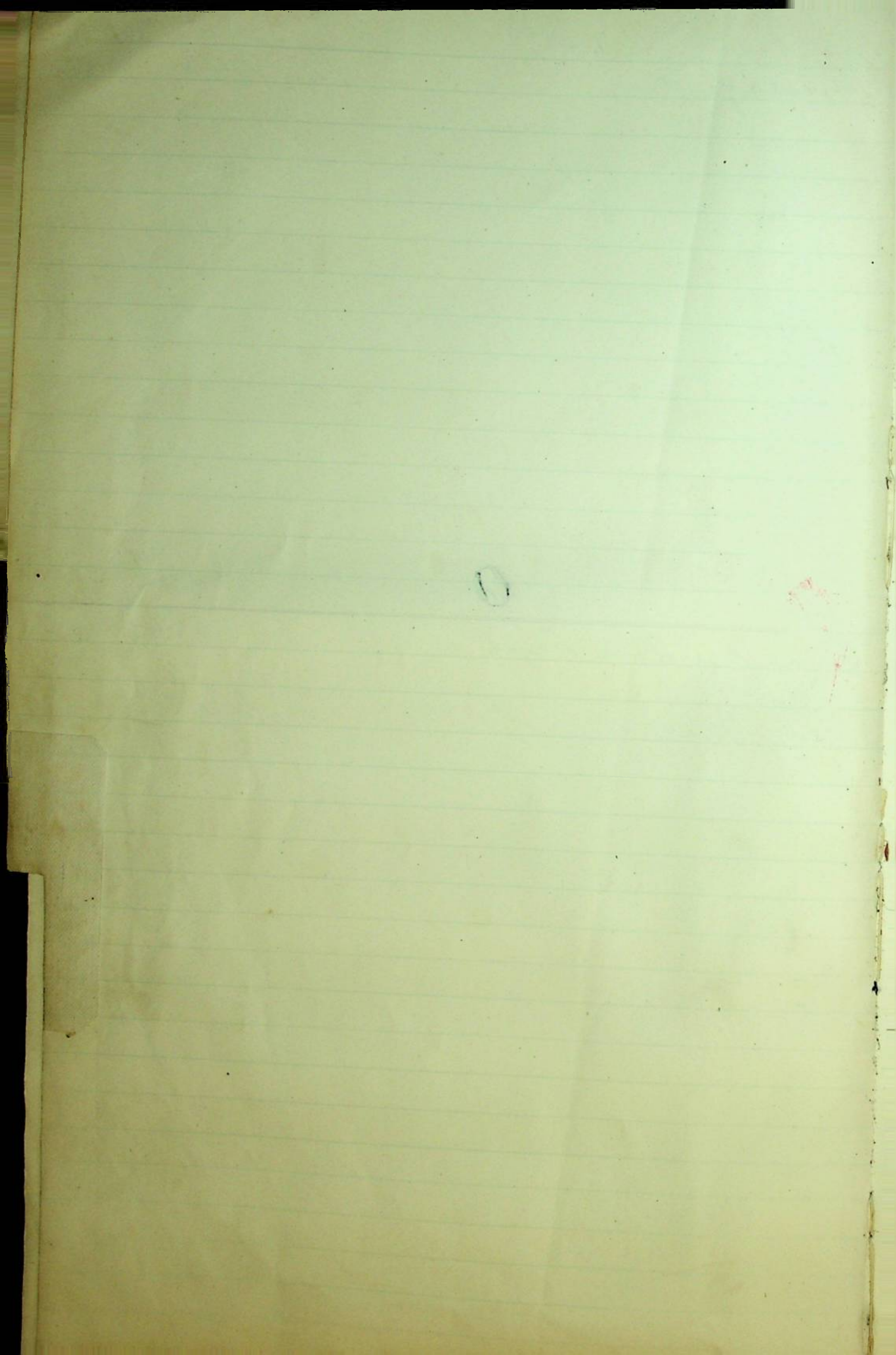

~~Lisson J. J.~~ 1. *Sua Fees.*
~~Scott. J. G.~~ 3.

Folio 90.

R
S
T
U
V
W

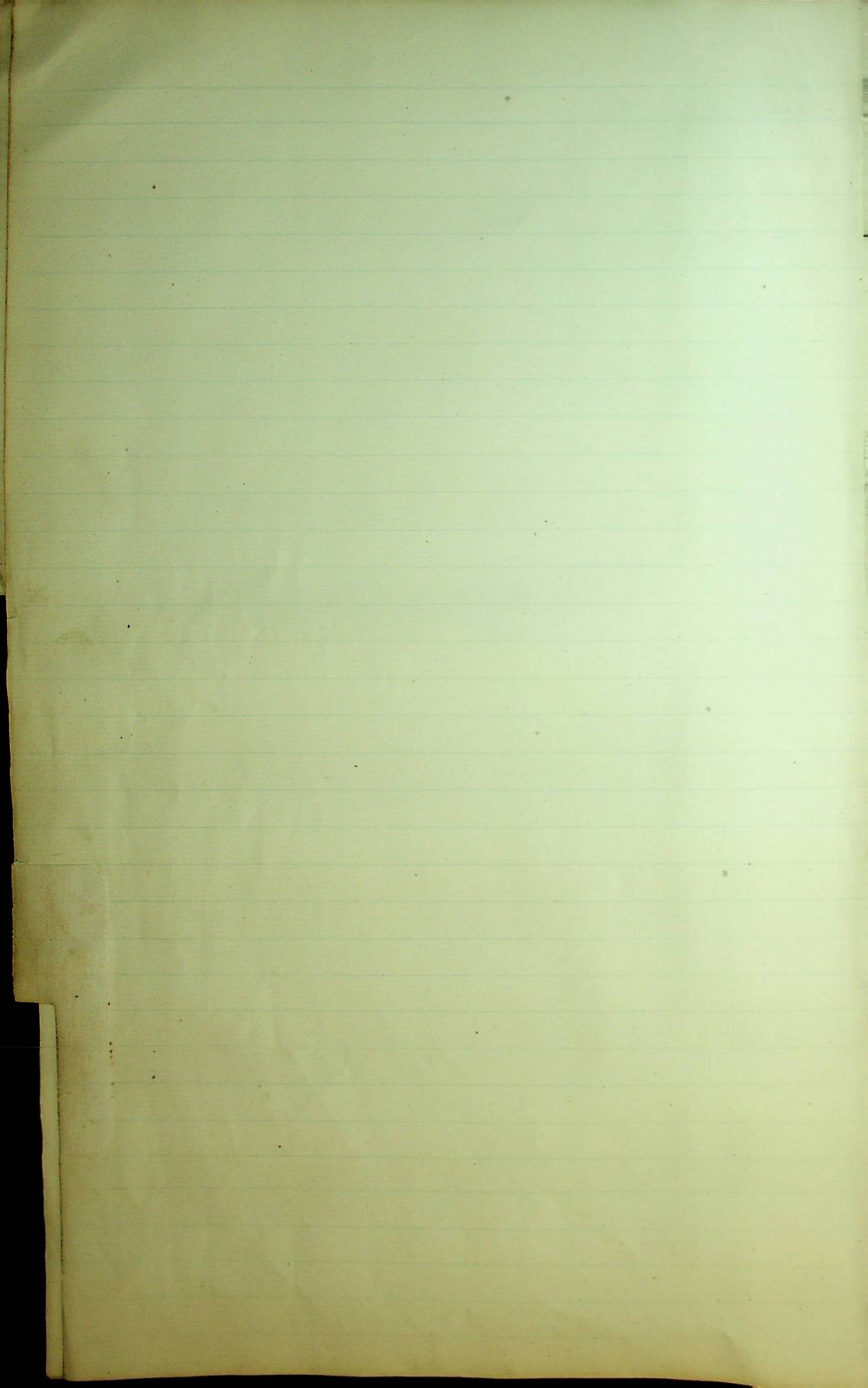

T
U
V
W

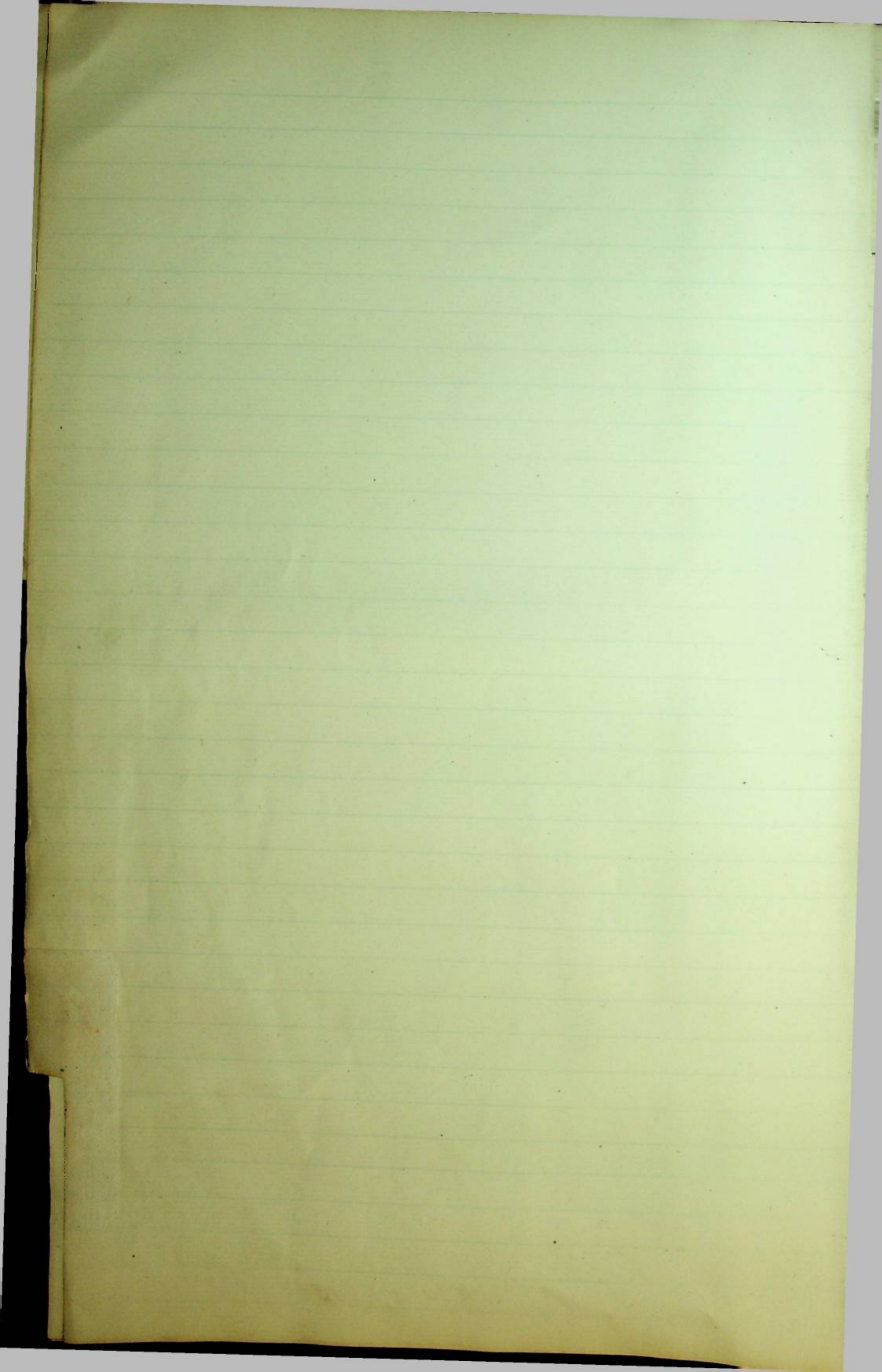

V

W

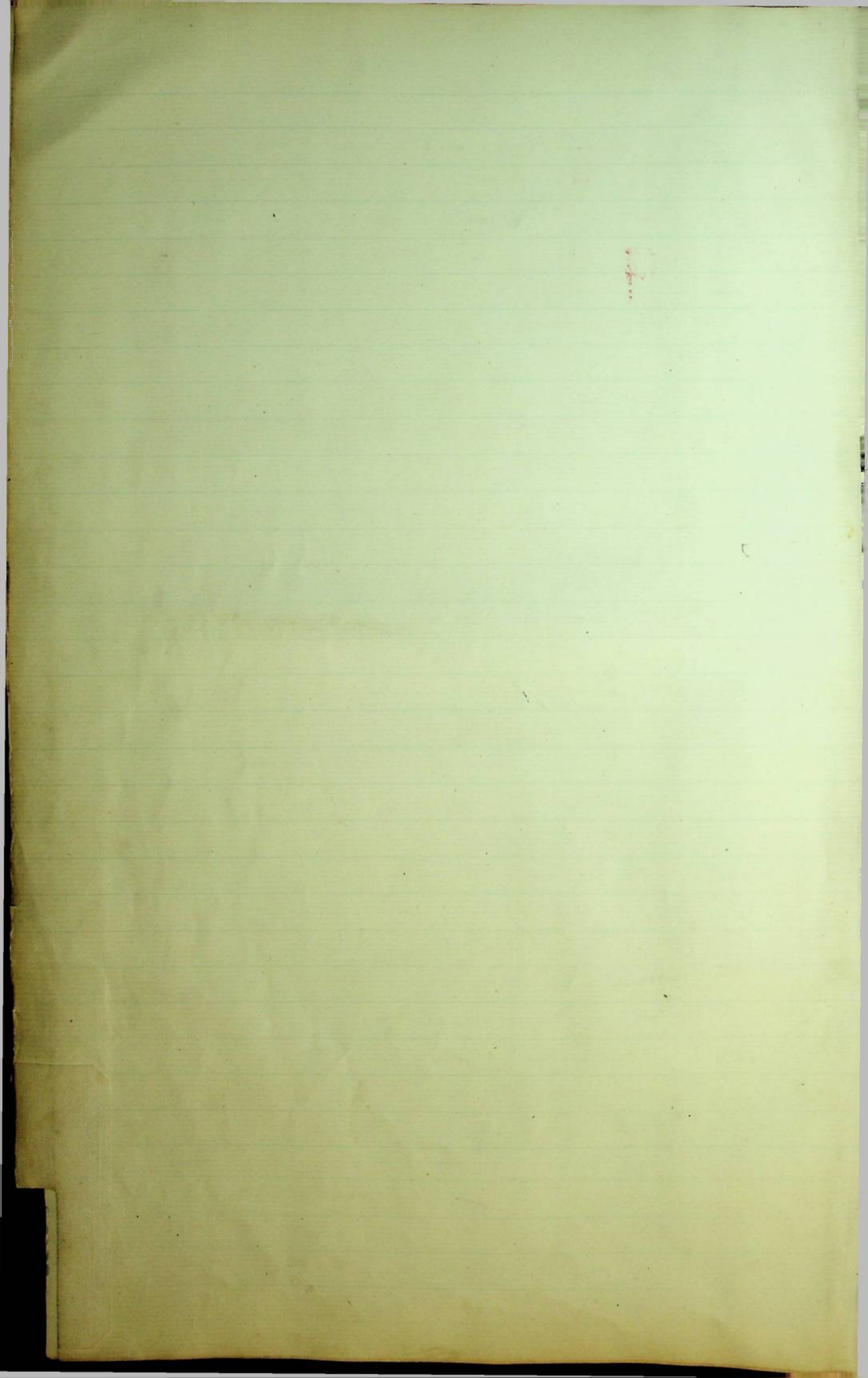

No	Year Born	Owner	Description	Remarks
1.	1939	W McCarthy	Roan Horned.	
2.				
3.	1938	W McCarthy	Oscar Horned Heifer (Fanny)	
4.	1939.	Flowers	Roan Horn.	
5.	1943	Flowers	Red Poll white face	
6.	1939	McCarthy	Red Poll.	
7.	1939	W McCarthy	Black and white Horned Yearling	(CHERRY)
8.	1941	W McCarthy	Black Poll.	
9.	1938	W McCarthy	Yellow Red Poll.	DEAD. 3/24/47.
10.	1939.	W McCarthy	Black Horned (Paddy.)	
11.	1943	McCarthy	Black & white horned.	
12.	1937	W McCarthy	Black Poll.	(Nellie)
13.				
14.	1936	M ^{rs} Christ	Red Horn. with white head.	(Daisy) Dead 8/6/47
15.	1943	McCarthy	Black Poll.	
16.	1936	M ^{rs} Jacobsen.	Red Horned.	(Peggy)
17.	1943.	McCarthy	Black Horn	
18.	1938	C Skilling	Roan Poll to McCarthy.	
19.	1936	McCarthy	Oscar Poll Cow	
20.	1939	W McCarthy	Black Poll.	
21.	1943	McCarthy	Black & white Poll	
22.	1936	M ^{rs} C Skilling	Red Poll with white face.	
23.	1936	Jack Skilling	Black & white Poll.	
24.	1936	M ^{rs} C Skilling	Red and white Poll	
25.	1936	C. McCarthy	Roan Poll	
26.	1943.	W McCarthy	Black & white Horn (Baby)	
27.	1943	W McCarthy	Black & white Horn (Christmas)	
28.	1936	C McCarthy	Black Poll.	(Baby)
29.	1936.	W. McCarthy	Black Horn.	
30.	1943	W. McCarthy	Black & white Horn	(Pansy)
31.				
32.	1943	W McCarthy	Black & white Horn. (Fanny)	
33.	1943.	W McCarthy	Black & white Horn. (Cherry)	

No	Born.	Owner.	Description	Remarks.
34	1943.	McCarthy	Black & White Horn.	
35.	1936	M ^{rs} Hansen.	Red Poll.	
36	1943	Skilling	Black & White Poll	
37.	1943	Goodwin	Black & White Head.	
38	1943.	Mc Kay.	Black & White Horn.	
39.	1943	M^{rs} Christ W Summers.	B & W Horned Black Horn.	1953
40.	1943.	R Hills.	Black & White Face Poll.	
41.	1943.	C Skilling	Black & White Poll.	
42.	1943	C Rowlands.	Black & White Horn.	
43.	1936.	W McCarthy	Black Poll.	
44.	1943.	E Biggs	Black & White Horn.	
45.	1936.	W Summers.	Black Horned.	
46.	1943.	M ^{rs} Christ.	Black Horn.	
47.	1939	W McEathy	Black & White Horn.	
48.	1939	W McCarthy	Black Poll with White Face.	
49.	1943	A. Porter	Black Poll	Missing at Mustel 1947.8. ^{Presumed} Dead.
50.	1938	W McCarthy	Grey Poll.	
51.				
52	1938	Lighthouse.	Black Horn.	
53				
54	1936.	W McCarthy	Grey Horned.	
55. 56	1936	A Porter.	Red Poll with White Head.	
58.	1936	A Porter	Roan Poll.	
59.	1936.	Miller	Red Horned.	Dead 1947
60.	1936.	W McCarthy	Black Horn.	
62.	1939	W McCarthy.	Black & White Horned.	
64.				
65.	1944	C McCarthy	Black & White Horned.	
66.	1936	W McCarthy	Roan Horned.	
67.				
68	1936	W McCarthy	Black Horn.	
69	1944	W McCarthy	Black & White Horn.	
70.	1944	W McCarthy	Black & White Horn.	

No	Born	Owner.	Description of Animal.	Remarks.
71.	1936	B Hutchinson	Red Horned with White Face.	
72.	1936	W McCarthy	Grey Horned.	
73.	1939	C Rowlands.	Black & White Horned.	
74.	1939.	P Smith	Black & White Horned.	
75.	1939	McCarthy	Red & White Horned.	
76.	1936	H Clifton	Dark Grey Horned.	Missing 2 years presumed dead. 1946. 1949. Missing presumed dead
77.	1938	Lighthouse	Black Horned Heifer.	
78	1944	W McCarthy.	Black & White Horned.	
79.				
80.				
81.	1944	W McCarthy	Black & White Horned.	
82.	1944	W McCarthy	" " "	
83.	1936	W McCarthy	Black Poll.	
84.	1944	W McCarthy	Black & White Poll	
85.	1944	W McCarthy	Black Poll.	
86.		W McCarthy	Black & White Poll.	
87.	1936	W McCarthy	Red Horned.	
88	1936	W McCarthy	Black & White Poll.	
89.	1944	J.D. McKay	Black & White	
90				
91				
92				
93				
94	1938	McCarthy.	Black Horn.	
95	1937	" "	" "	
96.	" "	" "	Red Horned.	
97.	1936	R. Hills	Black Poll with Red Face.	1947 Sold C. McCarthy
98				
99				
100.				
101.		See Page		
102.	1938	McCarthy	Dun. Horned.	
103.				

No	Born	Owner	Description of Animal	Remarks
104.				
105	1937.	7 Mc. Kay	Red Poll. <i>face with Chin</i>	1947
106.	1936	7 Mc. Kay	Yellow loamed.	
107	1936	McCarthy	Yellow Poll.	
108.				
109.	1940.	7 Mc. Kay.	Grey Poll. <i>loamed.</i>	
110	1940.	7 Mc. Kay.	Black & White Horned.	
111.				
112.	1936	W McCarthy	Red Horned.	
113.				
114.	1940.	W McCarthy	Light roan Horned.	
115.	1939	W McCarthy	Red-Black Poll.	
116.	1941.	W McCarthy	Black & White Poll.	
117.	1936	M ^{rs} Christ.	Red Poll.	
118.				
119.	1936	W McCarthy	Red Horn White Face. Dead.	
120.	1940.	" " "	Black Horn with star on forehead.	
121	1940.	" " "	" — " — " — "	
122.	1940	W Summers.	Black Horn. <i>McCarthy</i>	1947
123				
124				
125				
126				
127.				
128		See Page 50		
129				
130	1940.	7 Mc. Kay.	Black & White Horn.	
131.	1940	R Hutchinson	Red & White Horn. Dead.	June 1946
132.	1936	R Hutchinson	" " "	
133				
134.	1940.	W McCarthy	Black & White Poll.	
135.				
136.	1949.	W. McCarthy	Black & White Poll.	

No.	Born	Owner.	Description of Animal	Remarks.
137.				
138.	1936.	W McCarthy	Black Horn.	
139.				
140.				
141.	1940	E. McCarthy	Black & White Poll.	
142.	1940.	W. McCarthy	Black Horn.	
143	1940.	E. Biggs	Black Horn.	Reward Biggs 1948.
144.				
145.				
146.				
147.				
148				
149.		See Page.		
150.				
151.		See Page		
152		See Page		
153		See Page		
154		See Page		
155		See Page.		
156.	1936.	M ^{rs} Goodwin.	Red & White Horn.	
157.	1941.	W M ^c Carthy	Black & White Poll.	
158.	1941.	W M ^c Carthy	Dark Grey.	(Many)
159.		See Page.		
160.	1941.	W M ^c Carthy.	Black Horn.	
161.	1942.	W M ^c Carthy	Black Horn.	
162.	1941.	E Rowlands.	Black Poll.	
163.				
164	1941.	E M ^c Carthy	Black & White Horn.	
165.	1941.	C. McCarthy	" " "	
166.				
167.	1942.	D Watson	Black & White Poll.	Head. 1947
168.	1941.	W M ^c Carthy.	Black & White Horn.	
169.	1941.	M ^{rs} Jacobsen.	Black Horn.	

No	Born.	owner.	Description of Animal	Remarks.
170.	1942.	McCarthy	Light Roan Horn.	
171.				
172.				
173.	1940.	Canopus.	Red Horn.	Killed 1946.
174.	1941.	W McCarthy	Grey Horn Triplet	
175.	1941.	W McCarthy	Black Horn.	
176.	1941.	W McCarthy	Black & White Horn.	
177.	1941.	W McCarthy	" " "	
178.				
179.				
180.	1942.	McChrist	Black & White Horn.	
181.				
182.	1938	Mc Jacobson.	Dark roan Horn.	
183.	1942	C. McCarthy	Black & White Horn.	
184.	1942.	W McCarthy.	" " "	
185.				
186.				
187.	1942.	McChrist	Black & White Poll.	Died 28/10/46.
188.				
189.				
190.	1940.	McChrist	Black Poll.	
191.	1942.	R Hills	Black & White Poll.	
192.		See Page		
193.	1942	J Mc Kay.	Black & White Poll.	
194.	1942.	E Biggs	Black & White Horn.	
195.	1942.	J Shilling	Black & White Poll.	
196.	1942	C McCarthy	Black Poll. -	
197.				
198.		See Page		
199.	1942.	W McCarthy	Black Horn.	
200.	1942.	W McCarthy	Black & White ^{Poll} Horn.	(Reared)
201.	1942	W McCarthy	" " "	
202.	1942.	W McCarthy	Black & White Poll.	

No	Born.	Owner.	Description of Animal.	Remarks.
203	1942.	W McCarthy	Black & White Horn.	
204	1942.	W McCarthy	Black Horn.	
205.				
206.	1942.	W McCarthy	Black Horn.	
207	" "	W McCarthy	— .. —	
208	" "	W McCarthy	— .. —	
209	" "	W McCarthy	Black & White Horn.	
210.	" "	H Clifton	— .. —	
211	" "	H Clifton	— .. —	
212.	1937.	M ^{rs} Christ	Black Poll.	
213.		See Page		
214.		See Page		
215		See Page		
216		See Page		
217.		See Page		
218.	1944.	W. McCarthy	Black & White Horn.	
219		See Page 50		
220		— .. —		
221		— .. —		
222		— .. —		
223		— .. —		
224		— .. —		
225		— .. —		
226.	1945	W McCarthy	All Black with White Udder.	
227.	1945.	W McCarthy	White & Black.	
228	" "	W McCarthy	White & Black.	
229.	" "	W McCarthy	Black Horned.	
230.	" "	Chas. McCarthy	" "	
231.	" "	W " —	Black & White Horned.	
232.	" "	— .. —	All Black Udder. Spt. on Rump	
233.	" "	J. S. Hilling	White & Black. Blk. Head Blk. Leg.	
234.	" "	W McCarthy	Blk. ^{Brown Leg.} w. Spt. on Forehead. W tip. tail	
235.	" "	M ^{rs} Miller	Blk. Spt. over left eye. (Horned.)	

No. Born. Owner. Description of Animal. Remarks.

236.	1945	M ^{rs} Jacobsen.	Blk. Few. Whains on Forehead Horned.	Lysie
237.	1945	W McCarthy	Blk. spt. on Forehead	
238.		See Page 179.		
239.		" " 179		
240.		" " 179		
241.		" " 179	first Calf born 23/1/48	
242.		" " 179		
243.		See Page 179		
244	1945	M ^{rs} Jacobsen.	APP Black. Heifer.	Bury. — DEAD
245	1945	Chas McCarthy	Blk & W.	
246.	1945	" " "	Black & White.	
247.	1946.	Chas. McCarthy	Black & White	
248.	1946.	W McCarthy	Blk & Wc. Blk Head Wc. Fore leg.	
249.	1946.	W McCarthy	Red & White. W. Tail Red Head.	
250.	1945.	Eric. Diggs	Black & White Heifer	
251		See Page		
252		D.S.		
253		P.S.		
254		P.S.		
255		D.S.		
256		P.S. Dead		
257		P.S. Dead		
258		H.S.		
259		P.S.		
260.	1946.	M ^{rs} Jacobsen.	Black & White Horned Heifer	B. wheel
261	1946	Chas. McCarthy	Black & White.	
262.	1946	" " "	" "	
263.	1946.	W McCarthy	Black & White.	
264.	1946.	" " "	" "	
265.	1946.	" " "	Red.	
1263	1940	Les Haidley	Barosa. Cow	Dun & white Horned
1264	1946	" " "	Heifer	" Head 1947.

No.	Owner	Remarks
270	1946 Mrs Christ	Black Poll Horn in ear
271	1946 G. McCauley	Black Horn. to Belly
272	1946 " "	10/1 Blk Horned. 4 Blk legs. 10. Spot on hump & 10 tail
273	1946 " "	Brown to blue hump
274	1946 " "	Brown Black Horn
275	1946 " "	Red & w. w red legs
276	1946 " "	Black & w. full white speck on humped Black head white
277	1946 Wm McCauley	2 spots on humped on hump
278	1946 " "	Red & white w. spots inside of hind leg
279	1946 Chas McCauley	ALL Black Poll
280	1946 L. Goodwin	Black to blue face
281	1946 J. McKay	Black & w. horn Horn in ear
282	1946 Mrs Christ	Blk & w. to tail
283	1946 W. Flowers	Black to head full
284	1946 Mrs Jacobsen	Black & w.
285	1946 W. McCauley	Blk & w. horn
286	1947 " "	"
287	1947 " "	Red and White.
288	1947 John McCarthy	Blk & w.
289	1947 " "	Blk & w.
290	1947 Louis Biggs	Blk & w. horn DIED at Sappan Hill 9/11/47
291	1947 Chas McCauley	Blk & w. horned
292	1947 W. McCauley	Black and White
293	1947 " "	Red " White
294	1947 Ag. Dept	See Page 51
295	1947 Ag. Dept.	See Page 51
296	1947 Pembroke light	Blk & w. horned. Blk & w. spot on back w. spot on forehead
297	1947 Pembroke light	Blk & w. horned Sold to G Martin
298		
299	1947 Pembroke light	Black. Horned.
300	1948 A.G.	
301	1948 A.S.	
302	1948 A.S.	

321	1948	Harry Bonner	Heifer	Blk & w. Star on forehead	Dirk L. G. By J. Jacobsen
303	"	W. McAulhey			
304	"	"			
305	"	"			
306	"	"			
307	"	"			
308	"	"			
309	"	W. McAulhey			
310	"	"			
311	"	"			
312	"	"			
313	"	"			
314	"	"			
315	"	G. Rowlands			
316	"	Patricia Davis			
317	"	J. Prouning			
318	"	L. Goodwin			
319	"	W. Flowers			
320	"	W. Flowers	Red heifer	w. spot ^{right} left foot	White heel ^(horned) left foot
321	"	A. Brewer	See above	Same Animal	Black & w.
322	1948	Leimbroke Lighthouse	Black Horned Heifer	Spot on Belly	White tip tail
323	1948	Leimbroke Lighthouse	Black heifer	Spot on belly	White on udder
324	1948	Almond Biggs ^{add to Mrs. Church}	Blk & w.	White head	Black eye to face ^(horned)
325	1948	W. Flowers	Black horned	Beef.	
326	1948	Chas McAulhey	Red & white	Poll	
327	1948	"	Black & white	White face	
328	1948	Mrs Jacobsen	Black & white	(Horned)	White face
329	1948	Chas McAulhey	White & Black	to 15 on Black head	(Horned)
330	1948	"	Red Horned	White near foot	
331	1948	"	Black & white	(Horned)	
332	1948	"	Black & w.	Horned	White Tail
333	1948	Thomas Goodwin	Black & white	(Long)	
334	1948	"	White & Black	^{in face} Spots all over body.	

No	Date	Name of Owner	Description of Animal
335	1948	W Mc Carthy	Black & white horned
336	"	"	" " "
337	"	"	White body black head
338	"	"	Black & white horned
339	"	of Mrs Kay	Black & white (H) horned (Sold Mrs Gardner)
340	"	W Mc Carthy	Black & white & black legs
341	"	"	" " "
342	1949	Chas Clifton	Black & white horned (Sold to E. Martin)
343	"	T Goodwin	Black & white "
344	"	T Goodwin	Black & white horned
345	"	C Mc Carthy	Black & white Horned
346	"	E Biggs	" " "
347	"	Lighthouse	" " "
348	"	W Mc Carthy	" " "
349	"	W Mc Carthy	" " "
350	"	C Clifton	Black & white Horned
1	"	C Clifton	Black cow
2	"	-	-
3	"	-	Red & white calf
351	"	Mrs H Bonner	Blue & white calf Horned
352	"	Mrs A Peck	Black & white Horned
353	1950	Mrs Rosy Morrison	Black with white huddles Horned (Sold to Mrs Butcher)
354	"	T Goodwin	Black & white Horned
355	"	T Goodwin	" " "
356	"	T Goodwin	" " "
357	"	T Goodwin	sold to Mr. Goodwin
358	"	T Goodwin	" " "
359	"	T Goodwin	" " "
360	"	C Mc Carthy	Black & white Horned
361	"	C Mc Carthy	" " Poll
362	"	C Mc Carthy	" " Horned
363	"	C Mc Carthy	" " "
364	"	C Mc Carthy	" " "

Bought at
Auction Sale
28th 19

No	Date	Name of Owner	Description of Animal
365	1950	C Mc Carthy	Black & White Horned
366	"	"	" " "
367	"	"	" " "
368	"	"	Black & White Poll
369	"	"	Red & White Horned
370	"	"	Black & White Horned
371	"	"	" " "
372	"	"	" " "
373	"	"	" " "
374	"	"	" " "
375	"	T Goodrum	Red & White Horned
376	"	W Mc Carthy	Black & White Horned
377	"	"	" " "
378	"	"	Black Horned
379	"	"	Red & White Horned
380	"	"	Black & White Horned
381	"	"	" " "
382	"	"	" " "
383	"	"	" " "
384	"	"	" " "
385	"	"	" " "
386	"	Mrs Christ	Red & White Horned
387	"	"	Black & White Horned
388	"	"	Black & White Horned hole in ear
389	"	C M Carthy	Black & White Horned
390	"	C Mc Carthy	Black & White Horned
391	"	J Mc Kay	Black & White Horned
392	"	W Flowers	Black Horned
393	"	J Clifton	Black & White Horned
394	"	J Clifton	Black & White Horned
395	"	W Mc Carthy	Black & White Horned
396	"	T Goodrum	Black Poll
397	"	C Mc Carthy	Black & White Horned

No.	Date	Name of Owner	Description of Animal
395	1951	S. A. Martin	Black, horned.
399	1952	Mrs R Morrison	B x W H.
400	"	Mrs Jacobson	B. with white heels H
401	"	W Flowers	B with white face H
402	"	W Goodwin	B x W. H.
403	"	" "	B x W. H.
404	"	" "	B x W. H.
405	"	" "	B x W. H.
406	"	" "	B x W H
407	"	" "	B x W H
408	"	C Mc Carthy	B x W H
409	"	" "	B x W H
410	"	" "	B x W H
411	"	" "	B x W H
412	"	" "	B x W H
413	"	" "	Black Horned.
414	"	" "	B x W H
415	"	T Goodwin	White with neck & Head Black
416	"	W Mc Carthy	B x W Horned
417	"	" "	" " "
418	"	" "	" " "
419	"	" "	POLL B x W
420	"	" "	Black Horned
421	"	" "	B x W H
422	"	" "	POLL B x W
423	"	" "	Black Horned +
424	"	W Flowers	Black "
425	"	Mrs Christ	Black "
426	"	W Flowers	Black Horned
427	"	W Mc Carthy	W x B. H.
428	"	" "	Black Horned
429	"	" "	" "
430	"	" "	" "

Note turn to page 24

No	Date	Name of Owner	Description of Animal
431	1952	W Goodwin	Black & White Horned
432	"	"	B. & W. H.
4	"	W Flowers	B & W H
5	"	J Clifton	Black H.
6	"	T Goodwin	B & W H
39	1953	Mrs R Morrison	B & W H
433	"	C Biggs	B & W H
434	"	"	" " "
435	"	T Goodwin	Red & B Poll
436	"	W Goodwin	B & W H
437	"	"	B & W H
438	"	"	B & W H
439	"	"	B W H
440	"	"	B & W H
441	"	"	B & W R Poll
442	"	"	B & W H
443	"	"	B & W H
444	"	R Short	Red & W H
445	"	"	B & W H
446	"	"	B & W Poll
447	"	H Bonner	B & W H
448	"	Mr Christ	B & W H
449	"	Mr Jacobson	Red Poll
450	"	W Flowers	More H
451	"	J Clifton	Red & W H
452	"	S Atkins	B & W H Dead
453	"	E Biggs	Black H
454	"	"	" H
455	"	"	" H
456	"	"	B & W H
457	"	"	W & B H
458	"	"	W & B H
459	"	"	Red & W H

Free Lass.

No.	Co.	Name.	Date. Regist.	Date Expired	Coalf.	
"	69	B. Biggs	1. 1. 49	17. 8. 49	B&W.	Betty.
"	70	W. Stovells	17. 1. 48	1. 1. 49	Black.	Topsy.
"	71	"	17. 8. 48	1. 1. 49	Red	Samador.
"	72	H. Bonner	17. 8. 48	1. 1. 49	B&W.	Pet
"	73	A. Pater	17. 7. 48	1. 1. 49	Red & W.	Dan
"	74	L. McCauley	16. 3. 48	31. 12. 49	B&W.	Battles.
"	75	"	16. 3. 48	31. 12. 48	B&W.	Daisy.
"	76	"	21. 8. 48	31. 12. 48	B&W.	2) Dandy. Topsy.
"	77	"	20. 8. 48	31. 12. 48	Red & W.	2) Biscuit Spot
"	78	"	17. 8. 48	30. 6. 49	B&W.	2) See Queen
"	79	"	17. 8. 48	30. 6. 49	B&W.	2) Gilly Peggy
"	80	"	17. 8. 48	30. 6. 49	B&W.	Betty.
"	81	L. McCauley	16. 3. 48	31. 12. 49	Red & W.	2) Pat. Mary.
"	82	"	10. 2. 48	30. 9. 49	B&W.	Flora
"	83	"	1. 5. 48	31. 12. 48	B&W.	Innabrigat.
"	84	"	15. 3. 48	31. 12. 48	B&W.	2) Queen Blowdown
"	85	"	17. 8. 48	30. 6. 49	B&W.	2) Star Gilly
"	86	"	17. 8. 48	30. 6. 49	B&W.	2) Poppy Dusty
"	87	"	17. 8. 48	30. 6. 49	B&W.	Christine
"	88	B. Biggs	20. 8. 48	31. 12. 48	B&W.	Sally
"	89	Lair Biggs	4. 9. 48	3. 9. 49	B&W.	Dam 150
2	90	J. E. Clifton	8/1 1950	30. 6. 51	B & W. H.	
1	91	W. Barber	20. 11. 1950	30. 6. 51	Black	
3	92	T. Goodwin	8. 1. 1951	30. 6. 51	B & W. Horned	
1	93	Mrs. Christ	10. 1. 1951	30. 6. 51	B & W	
1	94	W. Goodwin	15. 1. 1951	30. 6. 51	B & W	
2	95	Mrs. M. Johnson	16. 1. 1951	30. 6. 51	B & W. H.	
	96	W. M. Carthy	15. 1. 1951	30. 6. 51	B. W.	
2	97	W. M. Carthy	20. 1. 1951	30. 6. 51	B & W Horned	
	98	C. M. Carthy	20. 1. 1951	30. 6. 51	B & W	
	99	C. M. Carthy	20. 1. 1951	30. 6. 51	R & W. H.	
2	100	C. M. Carthy	30. 1. 1951	30. 6. 51	B & W. H.	

FREE PASS

No	Name	Date Request	Date Expired	Calf
4	101 E Browning	30. 6. 1951	8. 7. 51	R. W. Horned
	102 W Flowers	30 6 1951	30. 6. 51.	B & W Horned
	103 W Flowers	30 6 1951	30. 6. 51.	B & W Horned
3	104 R Short	30. 6 1952	31 12 52	B & W Horned
3	105 S Atkins	30 6 1952	31 12. 52	B & W Horned
4	106 J Chapman	30/6/ 1952	31. 12 52	B & W
4	107 E B. eggs	30/6 1952	31/ 12/52	Black H
4	108 E B. eggs	30 6 52	31 12 52	White & B. H
4	109 E B. eggs	30 6 52	31 12 52	B & W H
4	110 E B. eggs	30 6 52	31 12 52	Red H
4	111 R. Short.	11. 2. 53.	30/6/53.	B. W. H.
4	112. ..	11. 2. 53	30/6/53.	B. H.
4	113. ..	11- 2. 53	30/6/53.	B. H.
4	114. E. Biggs.	11- 2. 53	30/6/53.	B + White H.
4	115 ..	11- 2. 53	30/6/53.	Black. W H
4	2. 116. W. Goodwin	11. 2. 53	30/6/53.	B & W. H.
4	3. 117	11- 2. 53	30/6/53.
4	118 W. Flowers.	11- 2. 53	30/6/53.
4	2. 119. Mrs. C. Bunde.	24/6/53.	31/12/53.
4	2 120 C. Riggs	30/1/54	24/6/54	Black & white "
4	1 122 Mrs Bunde	30/1/54	30/7/54	Black H
4	1 123 Chordland	30/1/54	30/4/54	White & Grey H
4	1 124 W Goodwin	30/1/54	30/8/54	Black
4	1 125 W Flowers	30/1/54.	30/9/54	"
4	1 126 W Flowers	30/1/54	30/9/54	Black & White
4	5 127 W Goodwin	30/1/54	31/10/54	

Black & white seen?

No	Date	Name of Owner	Description of animals
460	1953	E Biggs	W & B H
461	"	" "	Red W H
462	"	" "	Black H
463	"	" "	B & W H
464	"	" "	B & W H
465	"	Mr Christ	Black H
466	"	J. MARTIN	Black white - F. H.
467	"	"	Black. M - W - B
468	"	"	Black & W. H. ^{inside} 2 B. sp -
469	1954	Mrs Butcher	Red Horned white spotted Belly
470	"	Mrs Butcher	White & Grey Horned
471	"	Mrs Christ	Red Poll
472	"	C Blyton	Black & white Belly & white tail & white legs
473	"	"	" " " " 2 white Heels Horned
474	"	"	" " " strip over shoulder. Poll
475	"	"	White & Black Horned Sold to H. E.
476	"	"	" " Belly & white Heels. Horned
477	"	J Goodwin	Black & white Horned ¹⁹⁵³ Goodwin
478	"	Mrs Christ	Black - Horned
479	"	"	Red & white Poll
480	"	C Richards	white & Grey Horned
481	"	W Flowers	Black - Poll
482	"	"	Black & white. white spot on forehead ^{Horned} & belly
483	"	W Goodwin	" " " " " on head & Rump.
484	"	L Goodwin	" " " " Head - Horned
485	"	"	" 1/2 white tail & white Heels
486	"	W. Goodwin	Black - Horned
487	"	"	" " Goodwin
488	"	"	" " white tip on tail
489	"	"	" " white Poll
490	"	"	" " " spot in forehead Horned
491	"	Mrs Bonnes	Black for white hairs in forehead Horned
492	"	E Biggs	" & white - white Back & Belly Horned

No.	Date	Name of owner	Description of Animal
493	1954	E. Biggs	Black Poll
494	"	"	Black & white head black eye Poll
495	"	"	" " Poll
496	"	"	" Poll
497	"	Mrs Bundes	Black Horned.
498	"	"	" Poll
499	"	Mrs Jacobson	" & white
500	"	"	Red. Horned

No.	Date	Owner	Description of animal
1 A	1955	Charles Blifton	Red Horned,
"	"	"	Black Horned, W. B.
"	"	"	Black Horned, Spot on forehead. $\frac{1}{2}$ W. tail
"	"	"	Black Poll
"	"	"	Black - White, white head
"	"	"	Black - White, horned
"	"	"	Black, horned.
"	"	"	Black Horned
"	"	"	Black horned. white belly.
2 A	1955	W. Ford	Black & white, horned
"	"	"	Black - Brown, horned
"	"	"	Black, horned
"	"	"	Black - White, horned,
"	"	"	Black. $\frac{1}{2}$ white belly, horned.
"	"	"	Black, white belly, horned.
"	"	"	Black Poll, 2 white hoofs.
"	"	"	Black - white.
"	"	"	Black. Poll, $\frac{1}{2}$ white belly, grey face.
3 A	1955	W. Goodwin	White and Black with white tip on nose
"	"	"	Black & White, full white head
"	"	"	Black, horned
"	"	"	Black horned. white on each flank
"	"	"	Black, horned.
4 A	1955	Miss Christ	Black - White, horned.
"	"	"	Black - White, horned.
5 A	1955	Mr. Morrison	Black - White, horned.

No.	Date	Owner	Description
6 A	1955	Clarence Biggs	Blue horned
7 A	"	W. Flowers	Rosillo, horned
"	"	"	Black poll, white belly.
8 A	"	Thomas Goodwin	Black - white, horned
"	"	"	Black poll, white underbelly. ✓
1. B.	1956	E. Blifton	B & W. Horned.
"	"	"	B. horned - white belly.
"	"	"	B. horned - " "
"	"	"	B. " " "
"	"	"	B. horned.
"	"	"	Black & W. ✓
2. B.	"	W. Ford.	Red & White. ✓
3 B.		Goodwin. W.	B & W. - hornless.
"	"	"	Black. "
"	"	"	Red & White.
"	"	"	Black & White.
"	"	"	" " " ✓
			?
			?
4 B.	"	Christ TH ^{rs} .	Black & White horned. ✓
5 B.		Morrison. TH ^{rs} S.	Black & White horned. ✓

No	Date	Description
6.B.	1956	Hd.
7.B.	Flowers.	Blue. horned. ✓
8.B.	Goodwin. 1 hos.	Hd. ✓
9.B.	Goodwin. 1.	Black. spot on Head. W. ✓
10.B	Jodden. 11 ²⁵	Black e. w. horned. Black. hornless. ✓
11.B.	Bundus. 11 ²⁵ 5.	Red - White. horned. ✓ Black - white horned.
Sold to Mrs Butcher 11.B.		white + black Horned
12.B.	Bommer. 11 ²⁵ 11.	Black - white horned. Sold, to W. Hagler 11 91?

1947 No.	Description of Animal	Name of Owner	Date Impounded	Date Released	Amount Due	Let No. DATE	Remarks
5	horses	H. Summers	23.1.47	24.1.47	15.0	35266	
2	"	S. Petersen	3.2.47	11.2.47	6.0	35274	
4	"	W. J. Moise	22.2.47	22.2.47	12.0	35296	
1	"	D. J. Clark	29.3.47	30.3.47	3.0	038218	
2	"	H. Summers	23.11.47	21.11.47	6.0	038250	

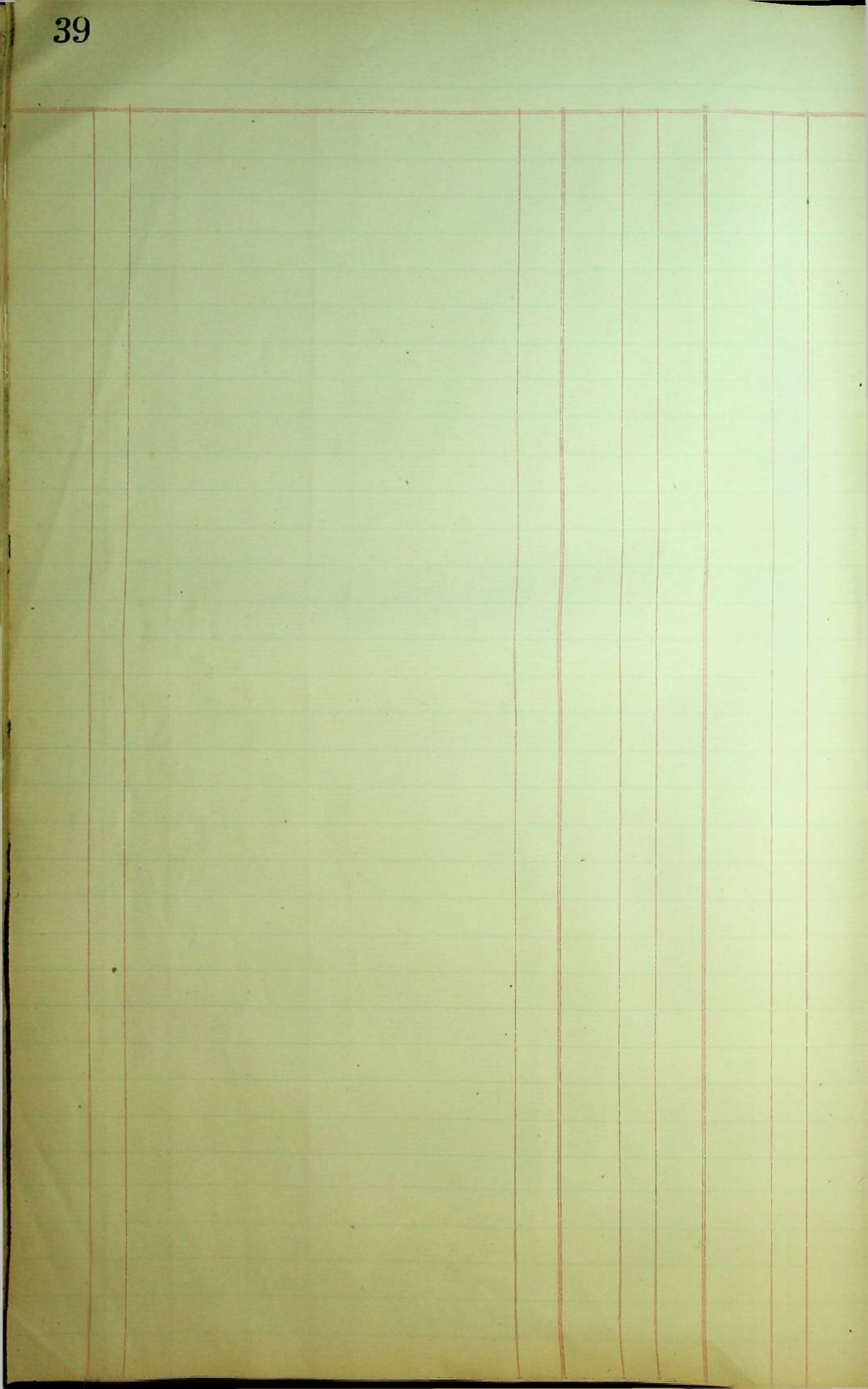

Name of Owner	Description of Animal	Rate Payable	Date of Birth	Date Received	Amount Due	EXTRA	Total Due	Ref No	Date
E. G. Rowe	1 dog	6 weeks 2.6	" June 47	17.7.46	15.0		35248		11.1.47
T. L. W. Post-Hoaxed	4 Rams	per Dozy 2.0	8.1.47	4.5.47			12.0	040710	28.5.47
A. Hallett	1 Dog	5 1/2 weeks 2/6	24.4.47	4.6.47	8 3		2.0	040769	8.7.47
G. Andersen	2 dogs	1 wk @ 3/6	24.4.47	29.5.47			17.3	50002	29.12.47
R. C. Evans	2 dogs	11 wks @ 3/6	23.10.47	9.1.48	1 15 6		9 0.6	50039	4.2.48
"	2 Sheep	7 days @ 2/-	23.10.47	3.1.48	7. 2 0			50039	4.2.48
A. Matthews	2 dogs	2 days @ 1/6 wk	23.12.47	25.12.47	7 -		7.0	50045	9.2.48
Charles	Bull	8 days @ 2/-	10.10.47	3.1.48	8, 2 0		14.18.0	50057	14.2.48
N. San Carlos	4 Rams	7 days @ 2/-	23.10.47	3.1.48	7 2 0		7.2.0	50157	4.6.48
B. & L.	4 Rams (P/O)	17 days @ 2/-	19.7.47	4.8.48	1 14 0			50305	7.2.48
W. J. Hutchison	4 Horses	10 days @ 2/-	29/1/49	7/2/49	£4		£4 - -	50431	8/3/49
Port San Carlos	3 Rams	57 days @ 2/-	29/1/49	25/4/49	2/5 5 0		8-19-0	50502	25/5/49
" of Hamilton	2 Rams	" " "	29/1/49	25/4/49	2/5 5 0		8-19-0	50466	17/V/49
FIC Ltd	12 Rams	" " "	29/1/49	25/4/49	2/5 7 0		9-1-6	50465	17/V/49
Mr. J. Miller	5 Horses	10 Days @ 2/6	1/5/49	10/5/49			£1.0.0	50475	18/V/49
estate of F. Bonner	1 Horse	10 Days @ 2/6	1/5/49	10/5/49			£1.0.0	50526	8.9.49
FIC Ltd	89 Horses	10 Days @ 3/-	1/5/49	10/5/49			9.6	50488	17/10/49
J. I. G. Ltd	49 "	20 days @ 2/-	1/5/49	20/5/49			10.0	50488	17/10/49
C. Robertson	19 Mares	14 days @ 2/-	17/9/49	1/10/49			11.6	50488	17/10/49
H. Miller	6 Rams	40 days @ 2/-	18/6/49	17/9/49			2.0.0	50488	17/10/49
H. Blake	6 Rams	40 days @ 2/-	18/6/49	17/9/49			2.0.0	50488	17/10/49
Pack Bros	8 Rams	90 days @ 2/4	28/8/49				3.8.0	50604	8/11/1949
W. Waldron Ltd	1 Stallion		17/9/49		No fees				
W. Waldron Ltd	2 Bulls		17/9/49		No fees				
W. Hutchison	1 Pig	29 days @ 2/-	22/10/49	23/10/49	Pollard 14/3		£3.14.3	50674	31/1/50
Mr. Raymer	2 Turkeys	9 day	22/10/49	1/11/49	Pollard 14/1			50764	23/8/50
H. Blake	1 Stallion		22/10/49		do fees			50674	31/1/50
Mr. Monk	2 Dozes	7 days	14/11/49		No fees				
Dean & Comp	3 Dozes	9 days @ 2/-	14/11/49	23/11/49	Meat 11 -		£1.18 -	50738	27/4/50
Port San Carlos	2 Dogs	20 days @ 2/-	14/11/49	4/12/49	Meat 3/2		£2.3 "	50694	27/2/50
Mr. Burdett	1 Dog	13 days @ 2/-	14/11/49	1/1/50	Meat 10		£1.6 "	50670	26/1/50
Mr. Miller	4 Pigs	24 days @ 2/-	5/12/49	29/12/49			2.8. -	50658	5/1/1950
Mr. Miller	1 Boar		5/12/49	29/12/49					
FIC Ltd	50 Rams		15/2/50		do fees				

Name of Owner	Description of animal	Rate Payable	Date of Admitt	Date of Reared	Due date	Total Due	Reg No of Date	6 of 0
Mr J Miller	3 Pigs	24 day ²¹ -	19/11/50	8/3/50	6/8	£2.4.8	50711	25/5/50
Hill Cove	4 Rams	15 day ²¹ -	19/3/50	27/7/50		£15/8/0	50784	17/10/50
F I C	1 Bull	134 day ²¹ -	12/4/50	27/7/50		£13.8.0		
Blowers	1 Stallion						50769	20/9/50
F.I.C.	7 Stallions	11 day ²¹ -	10/6/50	21/10/50		£11.2.0		
Mr J Miller	6 Rams	60 day ²¹ -	10/6/50	9/9/50		£6.0.0	50768	11/9/50
Pat Sam Cooks	3 Rams	179 day ²¹ -	10/6/50	6/12/50		£17/10/0	50900	9/2/51
Mr E Smith	1 Dog	13 weeks.	12/8/50	14/11/50		£1.12.6	50802	12/2/51
Mr Harding	1 Dog	21 days	16/11/50	6/12/50		7/6	50901	9/2/51
Mr Beatty	1 Dog	21 days	16/11/50	6/12/50		7/6	50803	20/2/51
E L W	2 Turkey.		3/10/50	20/11/50	Com etc.	16/-	50799	19/1/51
J. I Co	30 Rams	2/- day	11/1/51	17/4/51		£9.4. -	50809	2/4/51
D. J. Clarke	Turkey		10/6/50		Com etc.	8.0	50906	15/3/51
Lady Clifford	Turkey		10/6/50		Com etc.	16.0	50904	25/3/51
F. I. Co	9 Horses	2/- day	6/6/51	16/6/51		£1.0.0	50813	27/6/51
Sam Carter	6 Horses	2/- day	6/6/51	16/6/51		£1.0.0	50818	27/6/51
L Hardy	1 Horse	2/- day	6/6/51	16/6/51		£1.0.0	50814	27/6/51
Bluff Cove	10 Horses	2/- day	6/6/51	16/6/51		£1.0.0	50819	1/8/51
F. I. Co	20 Rams	2/- day	6/6/51	6/9/51		£9.0.0	50822	11/9/51
J. Miller	6 Rams	2/- day	6/6/51	27/8/51		£8.5.0	50821	11/9/51
J Miller	2 Pigs	2/- day	29/10/51	27/11/51	Portland 15/-	£3.11.0	50840	30/11/51
J Miller	2 Stallions	2/- day.	14/11/51	27/11/51		£1/8/-	50841	15/12/51
D Barton	2 Dogs	3/6 week	29/11/51	10/12/51	Meat 5/-	12/-	50821	9/4/52
A. Praluga	1 Dog	2/6 week	29/11/51	19/1/52	Meat 12/-	£1.10.6	50913	11/6/52
J. Bommer	1 Dog	2/6 week	29/11/51	17/2/51	Meat 6/-	13/6	50846	12/4/52
Chartres	6 Rams	2/- day	29/11/51	19/2/51	£5/4/-	£5/4/0	50896	25/4/52
J. Miller	7 Rams	2/- day	18/12/51	18/3/51		£9.0.0	50887	24/3/52
J. Bommer	1 Stallion	No Quasantine Time Expired on			Veragat.			
F. I. Co.	30 Horses	2/- day	16/2/52	29/3/52 11/3/52 9/4/52	£116.0	£1.16.0	50883	18/3/52
J. Miller	19 Horses	2/- day	16/2/52	11/3/52	£4/5/0	£1.5.0	50881	14/3/52
J. Bommer	1 Bull	2/- day	16/2/52	15/3/52		£2.16.0	50893	9/4/52
Mr Sibert	2 Mares	2/- day	6/3/52	15/3/52		£1.0.0	50902	15/5/52
Mr Flawth	2 Horses	2/- day	6/3/52	15/3/52		£1.0.0	50888	26/3/52

Name	Description of Animal	Rate Payable	Date Admitted	Date Released	Factors	Total Due	Rec No.	Date	
Packe Bros	6 Rams	2/- day	6/3/52	10/7/52		12.12.0	50949	5/17/52	
Stratton	10 Horses	2/- day	16/2/52	9/28/52		11.16.0		A.R	
J Miller	9 Horses	2/- day	See Folio 47						
J Miller	1 Stallion	2/- day	24/4/52	29/5/52		23/14/-	50907	4/6/52	
Mr. February	1 Pig	2/- day	9/5/52	29/5/52	Woland 19/6	1.19.6	50950	5/27/52	
"	2 Rabbits	2/6 ^{week}	9/5/52	9/7/52		1.2.6	50959	16/3/52	
Mrs Campbell	1 Dog	2/6 week	26/5/52	26/6/52	Food 4/-	14/-	50931	9/7/52	
Mr. Lewis	1 Dog	2/6 week	26/5/52	26/6/52	4/-	14/-	50941	23/7/52	
Hill Cove	9 Rams	2/- day	7/11/52	11/12/52		3.9.0	5125	9/1/53.	
Wm. D. Bonner	1 dog.	2/6 week	or part week. (dog detained 2 days)		✓	2.6	5130	7/3/53.	
Mrs. Clemond	1 Cockerel	2/- week	on part a Cockerel	"	3 days	2.6	20103	8/10/54	
D.R. Watson	1 Horse	2/- day	28/8/53	8/9/53	"	10 days	1.0.0	5181	20/3/54
M. Cress	2 Turkeys	2/- ^{week}	28/8/53	22/9/53	"	26 days	8.0	5185	24/4/54
Hill Cove	8 Rams	2/- day	20/9/53	28/11/53		6.18.0	5186	24/4/54	
York Howard	3 Rams	2/- day	22/10/53	16/12/53		5.8.0	5187	24/4/54	
York San Carlos	6 Rams	2/- day	22/10/53	28/11/53		3.14.0	5184	24/3/54	
F. J. Co. Ltd	11 Rams	2/- day	22/10/53	12/12/53		5.2.0	5188	20/5/54	
Hanford	6 Pigeons	2/- week	5/12/53	29/12/53	"	26 days	8.0	5183	22/3/54
G. Boyd	2 Mares	2/- day	10/1/54	9/2/54	"	30 days	3.0.0	5193	26/7/54
F. J. Co. Ltd	12 Rams	2/- day	10/1/54	4/4/54	"	85 day	8.10.0	5188	20/5/54
York Louis	6 Rams	2/- day	10/1/54	14/4/54	"	95 "	9.10.0	5191	5/6/54
Teal Culet	6 Mares	2/- day	8/6/54	19/6/54	"	12 "	2.4.0	20120	24/11/54
Douglas St	13 Mares	2/- day	8/6/54	19/6/54	"	12 "	1.4.0	20129	24/11/54
W. Goss	1 Horse	2/- day	8/6/54	19/6/54	"	12 "	1.4.0	20121	15/11/54
Charteris	4 Rams	2/- day	23/10/54	22/11/54	"	30 "	3.0.0	20142	13/12/54
F. J. Co. Ltd	3 Rams	2/- day	5/12/54	3/1/55	"	29 days	2.18.0	20149	25/1/55
M. Bottom	4 dogs	2/6 week	2/4/55	22/5/55	"	7 weeks	3-15-6	20172	18/1/55
Salvador	4 Horses	2/- day	11/6/55	22/6/55		1-2.0	20155	27/7/55	
Swimmert	3 "	nil	11/6/55	22/6/55		No fees.			
D. d. Hardy	2 "	2/- day	11/6/55	22/6/55		1-2-0	20154	25/7/55	
A. G. Barton	1 Horse	2/- day	11/6/55	22/6/55		1-2-0	20156	15/7/55	
G. Ruzor	1 Horse	2/- day	11/6/55	22/6/55		1-2-0	20153	27/7/55	
M. Harding	1 Horse	2/- day	11/6/55	22/6/55		1-2-0	20157	10/8/55	

3-12-1904

No	Born	Owner	Description of Animal	Dam	Name & Remarks
61	1943	Agric Dp.	Black & w. horn	Buttercup	
63	1943	"	"	Yoe.	
101	1939	"	Black horned	(Queen)	Queen
128	1936	"	Red & w. horn	Buttercup	Killed
149	1941	"	Black Fall.	Beauty.	Beauty. ^{Sold} F. J. Co.
151	1940	"	Blue & white Poll.	Snowball	Snowball ^{Sold} C. M. A.
152	1940	"	Black & white Horn	Fairy	Fairy.
153	1940	"	"	Fanny.	Fanny
154	1940	"	Black Fall.	Green	(^{Sold} Kitten) H. P.
155	1940	"	Black Fall (Dehorned)	Yoe.	Yoe ^{Sold} W. J. H.
198	1942	"	Black & w. Poll	Betty.	
214	1942	"	Black Horn	Leana	
215	1942	"	Black & w. Horn	Princess	Dead ^{Anaemia} 1948 1/3/48
216	1942	"	Black & w. Horned	Sunshine	Sold H. Bourner
217	"	"	ALL black to Stomach ^{Spot on Chest}	Jixie	
219	"	"	Black. w. Belly ^{Black to Belly}	Daisy Jr.	Sold A. P. ^{23/46}
220	1944	"	Spot on Chest	Sued to W. J.	H. Useless Milk
221	"	"	Black & w. 4 legs ^{large} spot nose	Agat.	Dead
222	"	"	w. Body H. w. legs to tail ^{to face} & back	Amory.	Sold W. M. A. ^{28.10.46}
223	"	"	Black & w. 4 w. legs ^{1 spot on side} & R. side	Jenny.	Sold to Biggs ^{1/1/47}
224	"	"	Blk & w. 4 w. legs ^{Small spot on nose}	M. P.	Sold C. M. A. ^{10.10.46}
225	"	"	w. hair forehead ^{4 spots on R. side}		Sold Charlies ¹⁹⁴⁶
238	1945	"	Blk & w. to tail to back ^{to head}	Mary	Dead to Station ^{1/4/46}
239	"	"	Blk & w. hips 2 spots	Rocky.	Blue Grass.
240	"	"	Blk & w. Black legs.	Buttercup	Sold Charlies
241	"	"	Blk & w. Left side ^{R. hip} & spot	Princess	Blown.
242	"	"	ALL RED ^{NOIR}	Jadodie	
243	"	"	Blk & w. to feet to throat ^{spotted}	Yoe	
251	"	"	Red & white	Kelley	
252	"	"	Blk Hd. Black & Brown legs	Fairy	Dead 1.6.47.
253	"	"	Blk & w. Hd. to tail W. Back	Pepper	
254	"	"	Blk & w. Hd. w. B spot on tail	Leana	
255	"	"	Blk & w. Blk feet	Fanny.	
256	1946	"	Disc	Princess	Dead at Calcut.
257	1946	"	"	Yoe.	"

No	Born	Owner	Description	Dam	Remarks
✓ 258 ✓	1946	Agric Dept	L. w flank 2. w / cat Blk w spot on forehead	Glenis	Dead Nov 1946
✓ 259	1946	"	Blk to 1/2 w Tail to spot on Rump U. Slope Shoulder	Stocks	Dead Nov 1946
± 261 ✓	1946	"	Horned 4 Horn legs Blk to Back to Tail	Defford	
± 266 ✓	1946	"	Blk horned to ladder As Chest to Spot U. h. Shoulder	Queen	
1262 ✓	1946	"	Blk horned B. U. side to Spot w. Spot above band	Nigger	
294 ✓	1947	"	Blk & to horned 1 w. R. q fore leg	J.P. Diviciss JNR.	
295 ✓	1947	"	w. face 3/4 to Tail Blk & to body & w. legs	Fairy	
55		"	All Black Horned	Glenis	
56		"	Black. Horned ^{face}	Bess	Bess
65		"	Black Horned ^{spot} on face	Jolly	
N/N		"	Red & white ^{red} Cow	Defford	
300.	1948	"	w. Back 4 Horn legs w. Belly All Hd	Nigger	
301	1948	"	Blk to Horned 4 legs heat on forehead 1 B. knee	Fairy	
302	1948	"	w. Slope left Shoulder	Stocks	
DISC R. on 320.	1948	"	Blk to Blk 1/2 to Tail 4 Spots on R. side Black fore leg 2 " " left Blk Head	Black Head. Horned.	Shined on forehead

Agricultural Herd

By forward.

<u>Old cows.</u>			
N/N.	✓ Daffodil ✓	Highest buttefat 28.	
152	✓ Fairy ✓		1200
153	✓ Janny. ✓		1064
198	✓ Betty ✓		1100
55	✓ Nigger ✓		1000
63	✓ Polly. ✓		1288
61	✓ Glenn ✓		1089
214	✓ Geana ✓		1026
101	✓ Queen ✓		1172
217	✓ Dixie ✗		1016
159	✓ Sticky ✓		1115
	Buttercup H.C. (Green). ✓		1250.
239	✓ Blue Grass. ✗		1170.
266	✓ Lily ✓		
1262	✓ Rat. Goat ✓		
258	✓ Snowdrop. ✓		
261	✓ Sally. ✓		
294	✓ Rat ✓		
241	✓ Brown ✓		
259	✓ Princess Jane ✓		
56	✓ Bess. Jane ✗		
251	✓ Pat ✗		
	✓ Dog Hayes Feeding		

The above herd has now been transferred to Mr Thomas Goodwin.

Name of Owner	Description of Animal	Quarantine Rate	Quarantine Fees		Extras	Total due	Rec No.	Date
			Admitted	Released				
Mr. D. J. Black	1 Mare	2/- Per Day	14/11/58	22/11/58	-	£. 18/-	45736	10/12/58
Mr. N. K. Cameron	1 Dog	2/- Per Day		28/11/59	-	£10-12/-	45739	23/7/59
Mr. N. K. Cameron	3 Rams	2/6 a week			-			
A Monk eq	2 Dogs	2/- Per Day			-	£ 3-1-9	45747	23/11/60
Manager T. S. Lett	8 Rams	2/6 Per Week			-	£ 8-12-0	45748	12/4/60
Mr. S. Miller	1 Dog + 6 Sheep	2/- Per Day + 2/6 Per Week			-	£ 10-7-0	45749	14/4/60
Mr. J. Strange	3 Dogs	2/- Per Day			-	£ 3-4-3	45750	30/4/60
Manager Darwin	11 Sheep	2/6 Per Week			-	£ 8-12-0	45752	8/6/60
Mr. N. K. Cameron	6 Rams	2/6 Per Week			-	£ 8-10-0	45754	12/10/60
Mr. E. S. Row	1 Dog	2/6 Per Week			-	£ 3-3-7	45761	28/6/61
Mr. J. Stevenson	2 Dog	2/6 Per Week			-	£ 4-8-0	45763	7/9/61
Bluff Cove Stn.	horses & sheep					£ 18-2-0	45774	2/11/62
B. Slesiant	2 Dogs	2/6 a week	8.3.65	8.9.65		£ 6.10.0	7809	21/11/66
J. J. Comhony	12 Rams	2/- per day	8.3.65	3.6.65		£ 9.4.0	1803	5/8/64
Pat Sam Gault	4 Rams	2/- ..	8.3.65	17.7.65		£ 13.14.0	7802	30/7/64
Rincon Grant	1 Ram	2/- ..	1.5.65	15.5.65		£ 1.10.0	45800	14/6/65
Ray Cove	2 Rams	2/- per day	90 days			£ 18.0.0	37533	25/4/69
Rincon Cird	2 Rams	2/- per day	90 days			£ 18.0.0	37537	13/5/69
Fox-Bay-E.	3 Rams	2/- per day	90 days			£ 27.0.0	37540	27/6/69
Mr. Crook	3 dogs	25p per week	26 weeks		AICN 5969	£ 19.50.		

<u>Alc No</u>	<u>Name</u>	<u>Hire of Machinery</u>	<u>Rs and P.</u>	<u>RV. No.</u>	<u>Date</u>
32164	MR. D. Rozee, Stanley		20.9.7	37542	23.7.69.
32165	MR. W. Hoggart, Stanley		20.6.0	37553 37567	12.9.69 10.12.69
32166	MR. R. McKay, Stanley		1.4.8	37539	21.5.69.
32167	MR. G. Butler, Stanley		1.5.10	37549	21.8.69.

No.	Description of Animal	Name of Owner	Date Impounded	Date Released	Amount Due	Ref. No.	Remarks
5	horses	H Summers	23/1/47	22/1/47	15.	35 265	
2	horses	S Pedersen	3/2/47	2/2/47	6.	35 274	
4	"	J. Miller	22/2/47	21/2/47	12.	35 296	
1	"	D.J. Clark	29/2/47	28/2/47	3.	03 8 218	
2	"	H Summers	22/4/47	22/4/47	6.	03 8 250	
1	"	L. Halliday	24/4/47	23/4/47	3.	03 8 254	
1	"	J. Newing	"	23/4/47	3.	03 8 255	
1	"	DR Wilson	"	23/4/47	3.	03 8 256	
2	"	G. Bagg	2 June 47	1/6/47	6.	040 716	
1	"	E. Clifton	10 July 47	9/7/47	3.	040 772	
1	"	"	6 Sept 47	5/9/47	3.	043 620	
2	"	L. Halliday	18 Oct 1947	17-10-47	6.	043 659	
1	cow	R. Biggs	24 th Nov 47	23/11/47	3.	045 661	
1	horse	G. Rowe	9 th Dec 47	8/12/47	3.	045 678	
1	horse	J. Jones	15 th Jan 48	12/2/48	7.	5 00 27	1 day @ 3/- per day 4 " @ 4/- "
2	"	L. Halliday	19 Feb 48	18.2.48	6.	5 00 54	
1	"	L. Goodwin	28 Feb 48	27.2.48	3.	5 00 59	
1	"	G. Roberts	17 Mar 48	13/3/48	4.	5 00 64	
1	"	R. Hill	19 " 48	18/3/48	3.	5 00 70	
2	"	H Summers	19 " 48	18/3/48	6.	5 00 72	
1	"	P. W. Ackerly	31 " 48	30/3/48	3.	5 00 80	
1	"	G. Roberts	2 Apr 48	1 Apr 48	3.	5 00 83	
1	"	L. Halliday	19 June 48	18.6.48	3.	5 01. 73	
1	cow	W. H. Lueders	9 th Sep 48	9.9.48	3.	5 02 11	
1	Sheep	F. J. O'Leary	27. 9. 48	29. 9. 48	4.	5 02 79	
2	"	W. J. Hutchinson	2. X. 48	2. X. 48	6.	5 02 85	
1	horse	S. Andreassen	11. X. 48	11. X. 48	3.	5 03 09	
2.	"	L. Halliday	20 X. 48	21. X. 48	6.0	5 03 36	
2.	"	H Summers	20. X 48	21. X 48	6.0	5 03 37	
1	"	D. L. Willis	25 X. 48	1. 11. 48	9.0	5 03 58	
1	1 cow	FIC Ltd	14/11/48	17/11/48	5/-	5 03 76	
2	Horses	W. Flowers	20/11/48	21/11/48	6/-	5 03 85	
1	horse	D. M. Kay	19/1/49	20/1/49	3/-	5 04 14	
1	horse	W. J. Hutchinson	19/1/49	20/1/49	3/-	5 04 15	

No	Description of animal	Name of owner	Date Pounded	Date Released	Amount Due	Ref No & Date	Remarks
2	Horses	H V Sumner	15/2/49	16/2/49	6/-	50422 ✓	
2	Horses	W Flowers	8/3/49	9/3/49	6/-	50430 ✓	
2	Horses	Ray Mc Gill	10/3/49	11/3/49	6/-	50434 ✓	
1	Horse	Mr Draycott	13/3/49	14/3/49	3/-	50436 ✓	
2	Horse	J Watson	13/3/49	14/3/49	6/-	50437 ✓	
2	Horses	Ray Mc Gill	21/3/49	22/4/49	6/-	50443 ✓	
1	Horse	Mr Morrison	11/4/49	12/4/49	3/-	50453 ✓	
1	half	Mr H Bonner	11/4/49	12/4/49	3/-	50455 ✓	
2	hows	Mr. B. Blifton	28/4/49	28/4/49	21-5-0	50457 ✓ 29/4/49	Bought at auction
1	half						
2	Horses	L Jacobson	28/4/49	29/4/49	6/-	50458 ✓ 29/4/49	
1	Horse	M. Jacobson	11/5/49	11/5/49	3/-	50463 ✓ 12/5/49	
1	Horse	J Druing	22/6/49	22/6/49	3/-	50479 ✓ 23/6/49	
2	"	K Sumsell	25/8/49	24/8/49	6-	50506 ✓ 25/8/49	
1	"	M Mc Reid	2/3/50	2/3/50	3/-	50698 ✓ 3/3/50	
1	Horse	Mr Kammaham	14/3/50	15/3/50	3/-	50708 ✓ 15/3/50	
1	Cow	Mr Bonner	27/3/50	27/3/50	3/-	50713 ✓ 27/3/50	
1	Horse	Mr Shilling	27/3/50	28/3/50	3/-	50715 ✓ 28/3/50	
1	Horse	Mr W Alafia	25/4/50	26/4/50	3/-	50735 ✓ 26/4/50	
1	Cow	Mr Bonner	2/5/50	2/5/50	3/-	50740 ✓ 2/5/50	
2	Horses	S Morrison	2/5/50	3/5/50	6/-	50741 ✓ 3/5/50	
1	Horse	A Jacobson	2/5/50	3/5/50	3/-	50742 ✓ 3/5/50	
1	Horse	Mr Clark	4/5/50	4/5/50	3/-	50743 ✓	
1	Horse	W Alafia	4/5/50	5/5/50	3/-	50744 ✓	
1	Cow	W Alafia	4/8/50	4/8/50	3/-	50761 ✓	
1	Sheep	F L C	14/12/50	15/12/50	3/-	50793 ✓	
1	Cow	Mr Jacobson	14/12/50	15/12/50	3/-	50794 ✓	
1	Horse	W Flowers	14/12/50	15/12/50	3/-	50795 ✓	
3	Cow	Mr H Bonner	15/12/50	16/12/50	9/-	50796 ✓	
1	Sheep	F. I. Goodid	1/1/51	2/1/51	3/-	50835 ✓ 2/1/51	
2	Horses	Mr. F. Jacobson	10/12/51	11/12/51	6/-	50842 ✓ 12/12/51	
2	Cows	Mr Bonner	1/1/52	2/2/52	6/-	50843 ✓ 2/1/52	
1	Horse	W. Flowers	5/1/52	6/1/52	3/-	50844 ✓ 1/1/52	
1	Horse	Mr A Jacobson	21/2/52	22/2/52	3/-	50847 ✓ 22/2/52	

Bought at auction

29/4/49
12/5/49
23/6/49
25/8/49

21/1/50

30.5.51

No	Description of Animal	Name of Owner	Date Bought	Date Released	Amount due	Rec No	Date
1	Horse	L. Goodwin	24/2/52	25/2/52	3/-	50848	25/2/52
2	Cows	E. Biggs	20/3/52	21/3/52	6/-	50854	21/3/52
1	Horse	D. J. Morrison	11/4/52	12/4/52	3/-	50898	3/5/52
2	Horses	R. Jackson	11/4/52	12/4/52	6/-	50899	4/5/52
2	Horses	W. J. Summers	24/4/52	25/4/52	6/-	50900	9/5/52
1	Horse	J. J. Halliday	24/4/52	25/4/52	3/-	50901	9/5/52
1	Horse	Mr. Flowers	27/5/52	29/5/52	3/-	50904	29/5/52
1	horse	Mr. L. Goodwin	28/12/52	31/1/52	5/-	5123	31/12/52
2	Cows	Mrs. H. Bonner	16/2/53	18/2/53	6/-	5127	4/3/53
2	horses	Mrs. B. Stewart	26/2/53	27/2/53	6/-	5129	6/3/53
1	cow	Mrs. H. Bonner	24/3/53	25/3/53	3/-	5131	24/3/53
6	calves	Mrs. Christ.	24/2/53	24/3/53	18/-	5133	30/3/53
1	cow	Mr. R. Hutchinson	24/2/53	25/2/53	5/-	5134	16/4/53
2	cows	Mrs. C. Bundes	25/3/53	21/3/53	10/-	5139	25/4/53
1	cow	Mr. Eric Biggs	15/4/53	15/4/53	5/-	5135	16/4/53
3	horses	Mr. D. J. Morrison	18/4/53	18/4/53	15/-	5136	18/4/53
1	horse	Mr. E. Gleadell	1/5/53	1/5/53	5/-	5140	2/5/53
1	cow	Mr. Eric Biggs	7/6/53	8/6/53	5/-	5141	8/6/53
3	Horses	Jacobsen Bros	3/12/53	3/12/53	15/-	5165	3/12/53
1	Horse	E. J. Rowe	7/12/53	7/12/53	5/-	5166	7/12/53
1	Horse	L. Goodwin	6/1/54	6/1/54	5/-	5170	6/1/54
4	Cows	Mrs. H. Bonner	13/1/54	13/1/54	20/-	5171	13/1/54
1	Horse	H. Sedgwick	25/2/54	25/2/54	5/-	5179	25/2/54
1	cow	Mrs. J. Blyth	25/2/54	25/2/54	5/-	5180	25/2/54
4	Horses	Mrs. J. Jacobsen	20/3/54	20/3/54	1-0-0	5182	20/3/54
1	cow	Mrs. H. Bonner	19/3/55	19/3/55	5-0	20151	19/3/55

c

1
2
1
1

1
1
2
1
1
1
1
1
1
2

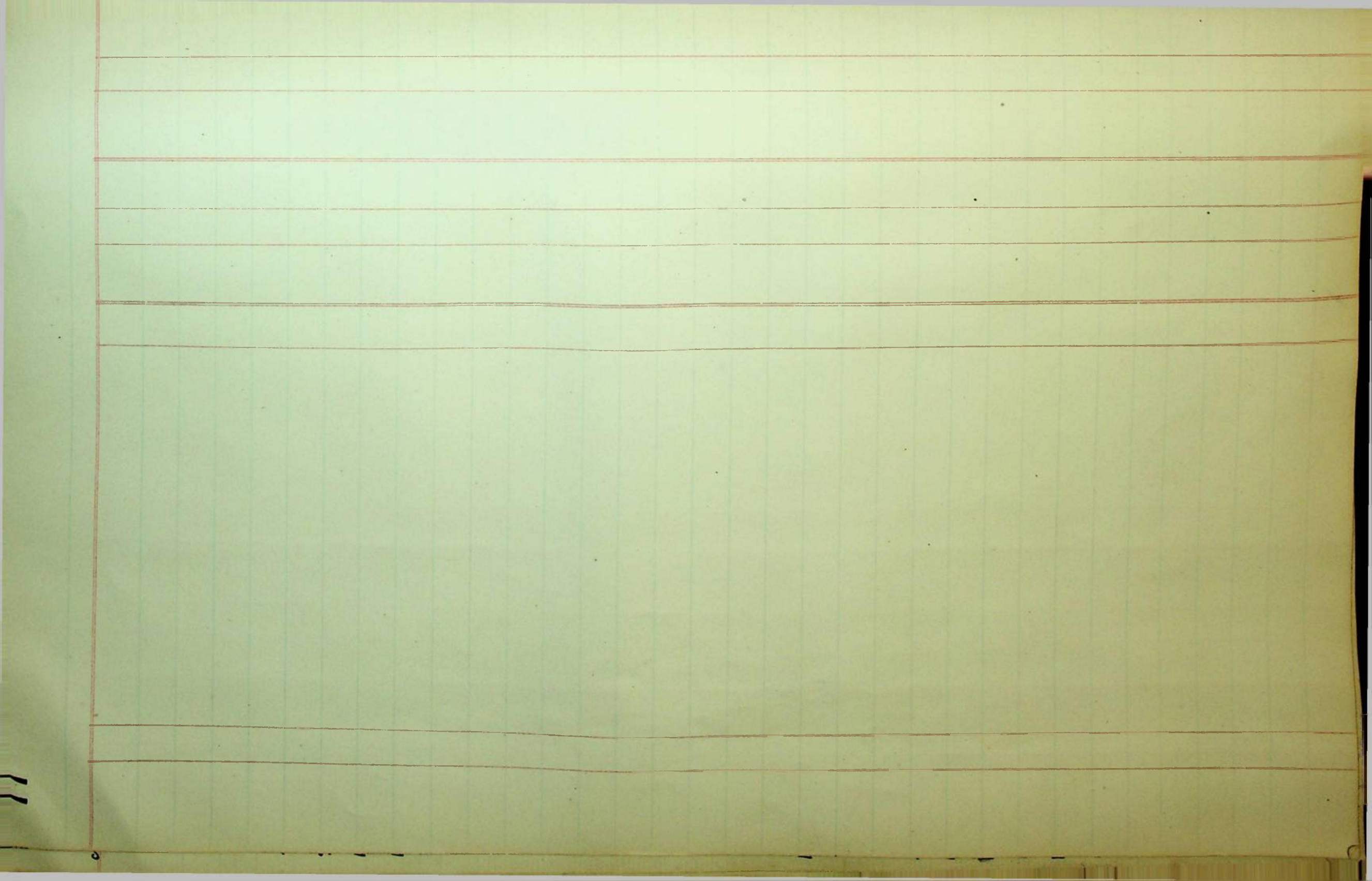

Stud Fees.

Owner's Name	Cows Name & No.	Date of Birth of Calf	Sex of Calf	Amount Due	Ret. No.	Date	Remarks
J. W. McKay		Jan'y	Female	10 -	35260	17/1	
W. McAulhey		"	"	11.15 -	35263	20/1	
W. Bender		"	Female	10 -	35269	27/1	
S. Morrison		"	"	10 -	35268	23/1	
W. Jacobsen		July	2 "	1 0 0	040771	0/7	
W. Christ		Aug	Male	5 -	040794	5/8	
W. McAulhey		"	"	5 15 -	043609	21/8	
W. McAulhey		Dec.	"	5 - 0 0	045686	15/12	
W. Christ		"	Male	5 -	045692	12/12	
C. McAulhey		"	"	3. 10 -	045698	23/12	

Stud Fees.
1948

W. Rowlands		Jan'y.	2 Males	- 10 -	50026	17/1	
W. Christ		"	1 "	5 -	50033	30/1	
Charles		"	1 "	5 -	50051	14/2	
W. McAulhey		June	7 male 3 female	3 . 5 0	50170	16/2	✓
W. McAulhey		"	4 male 3 female	2. 10 0	50172	17/6	✓
W. Clifton		"	1 male 1 female	. . 15 0	50177	26/6	✓
W. Spencer		"	3 females	1. 10 0	50179	29/6	✓
W. Potter		"	1 heifer	10 0	50180	29/6	✓
W. Biggs		30 th June	2 heifers	1. 0. 0	50182	30/6	✓
W. Flowers		Jan. 1 st 48	1 "	- 10. 0	50188	3/7	70
W. Goodwin		June 48	2 Males	+ 10. 0	50189	3/7	✓
W. Christ		" "	2 Males	+ 10. 0	50201	16/7	✓
" "		" "	1 "	- 5 0	50212	6/8	✓
W. Clifton		23 June	1 "	- 5 0	50170	23/6	✓
C. Clifton		"	1 male 1 female	15 .	50177	28/6	88
W. Spencer		"	3 females	1. 10 -	50179	28/6	✓
W. Potter		"	1 "	. 10 .	50180	29/6	13
W. Biggs		"	2 "	1- 0. 0	50182	30/6	89
W. Flowers		Aug 48	1 "	. 10 .	50189	2/7	71

Owner Name	Acres	Date of Birth	Sex	Amount Due	Ref No	No. of Past.	Remarks
L. Goodwin		June 1949	2 Mares	10	50189	3/7	
Wes Child		"	2 "	10	50201	16/7	
"		July	1 "	5	50212	6/8	
Wm H Bonner		"	8 "	5	50229	21/8	
E. Linschoten		Aug.	1 "	5	50221	28/9	
Wes to Briggs	Calv.	H. 9. 48	1 Female	10	50299	6/10	
" H Bonner	"	"	1 "	10	50309	9/10	
Ham D W. Luttrell	"	Oct.	1 "	10	50314	13/10	
J. D. McKay		20. 4. 48	2 Bulls	10	50348	26/X	
J. D. McKay		11 - 48	1 heifer	5	50391	4/12	
E. M. Lambly		Jan to Dec 1948	8 bulls 17 heifers	25-15 0	50399	19/12	
Chas. Kepton	Calv.	Sept 31 st		10			
H. Bonner	"	Sept 31 st		10			
W. McCahey	6 heifers 11 5 Bulls	Sept 31 st	6 Female	3-0-0	50610	15/11	1/2 Fee Sec. S. S. Fee
W. McCahey	8 heifers	Sept 31 st	5 Male	1-5-0			
W. McCahey	15 Calves	Sept 31 st	3 heifer	4-0-0			
J. Goodwin	6 Calves	Sept 31 st	7 Male	1-15-0			
		Sept 31 st	3 Bulls 2 heifers	1-10			

Stude Fees

Owner Name	Bull. calf.	Heifer calf.	Amount Paid
W. Ford	2	1	\$1-7-0
Mrs Bunder	1		6-0
Mr. W. Ford	2		12-0
Mr. W. Ford	1		6-0
Mrs. W. Ford	1	1	\$1-1-0
Mr. L. Goodwin	1	1	\$1-1-0
Mrs L Bunder	1		6-0

500/6
C.S. Fee 13/40

18/49

AGRICULTURAL DEPT. HORSES
September, 1969.

(9 + 1 foal)

	Shot	Harry	ex Miss	-	
	Shot	Popcorn		-	
Born 1969		Patience	ex Victor	-	
	Shot	Rex	ex Perse Island	-	
DIED		Cowless		-	Mar with foals 2 days 1.6 to 1.8
Born 1967	Shot	Ruby	ex Chick	-	Had to be shot on the corner
S 1967		Ruby	(Had to be shot - broke a leg)		
		Smoky	ex Perse Island	✓	Sold 11/25/81
		Nugget	not young	x	Washed spot horse
Born Dec. 1968		Daisy		x	
Born Dec. 1971		Marie	Sold T. McNeill 7/5/81	✓	

AGRICULTURAL DEPT.
September, 1969

BULLS.

~~Black and White "Fressan" child~~ Shot 1972

~~Black and White "Fressan"~~ ^{C30 AGR/A112} SHOT 7/8/75 1961

~~Red Poll ex ~~Charmes~~ F.A.B.~~ ^{2 yrs} bought Sept 1969.

Hereford Bull ex Hogerle

lyfe ~ 1975 SHOT 7/9/79

Sold as
SHOT

Issue	Cows	Owner	Date Paid	Paid	Until	License No
		W. Thompson	3. 1. 47.	31.	July 1947	1071
		W. L. Gardner	6. 1. "	31.	Jan. 1948	1072
1		W. J. Morrison	7. 1. 47	30	Apr. 1947.	1073
1		A. Lellman	13. 1. 47.	13	Feb. 1947.	1074
		J. Skilling	14. 1. 47.	14	Jan. 1948	1075
		W. R. Skilling	14. 1. 47.	14	" 1948	1076
		W. P. Price	15. 1. 47.	30	June 1947.	1077
1		A. Anderson	17. 1. 47.	30	Apr. "	1078
		J. D. McKay	17. 1. 48	31.	Jan. 1948	1079
		E. Rowlands	18. 1. 47	30	June 1947.	1080
Pony.	2	W. L. McNeill	20. 1. 47.	20.	Feb. 1947.	1081
Loose	1	L. Robson	21. 1. 47.	30	Apr. 1947.	1082
Pony.	1	L. Skilling	21. 1. 47.	21.	Feb. "	1083
	Cow - 1.	R. Morrison	23. 1. 47.	31	Dec. "	1084
	1 Cow 1 Heifer	J. L. Staliday	31. 1. 47	31	Dec. 1947	1085
Loose.	2	W. C. Baudet	3. 2. 47.	3	Mar 1947	1086
		E. Biggs	5. 2. 47	5	Aug "	1087
		W. Jacobson	6. 2. 47.	6	Feb. 1948	1088.
	40 Cows 3 Heifers	W. Christ.	17. 2. 47.	31	Dec. 1947.	1089
"	4	W. J. Hutchinson	18. 2. 47.	30	April 1947	1090
"	2	W. J. Hutchinson	18. 2. 47.	18	March 1947	1090
"	1	K. Hutchinson	18. 2. 47.	31	Dec. 1947	1091
		E. Daise	18. 2. 47.	30	April 1947	1091
		A. Lellman	18. 2. 47.	18.	March 1947.	1092
		A. Lellman	18. 2. 47.	19	" "	1093
	36 Cows. 13 Heifers. 3 Calves	W. McArthur.	19. 2. 47.	30	June 1947	1094
		E. Biggs	19. 2. 47.	19.	Mar "	1095
	40 Cows 5 Heifers	E. McCarthy.	20. 2. 47.	30	June "	1096
		W. L. McNeill	20 - 2. 47.	30	March "	1097
	1 Heifer	G. J. Goodwin	25. 2. 47.	31.	Dec. "	1098
		W. O. Bure	3. 3. 47.	3	April "	1099

Strms.	Cows.	Owners	Date Paid	Paid Month	License No.
1		J. W. Perry	3. 3. 47.	3 Apr. 1947	1100
1		L. Robson	3. 3. 47.	3 Apr. 1947.	1101
1		W. McKay	10. 3. 47.	10 April 1947.	1102
	1 Cow 1 Heifer	R. Hutchinson	17. 3. 47.	30 June 1947.	1103
"	2	L. G. Biggs	24. 3. 47.	24 April 1947.	1104
"	1	Mrs. A. Peterson	28. 3. 47.	28 " "	1105
"	3	Wm. L. Rowlands	21. 3. 47.	20 " "	1106
Pony	1	" Hazel W. Lord	23. 4. "	23 May "	1107
"	1	L. Bonner	1. 5. "	1st June "	1108
"	1	Rosa Morrison	14. 5. "	14 Nov "	1109
"	1 1 Yearling 1 Cow	Reg. Smith	14. 5. "	31st Dec "	1110
Pony	1	L. Bonner	22. 5. "	23. Nov. "	1111
Pony	1	J. Skilling	2. 6. "	2 Dec "	1112
Pony	1	L. Skilling	2. 6. "	2 " "	1113
	46 cows. 5 yearlings.	W. McAnulty	30. 6. "	31st " "	1114
Traces	3	W. McKay	30. 6. "	31 July "	1115
	cows 3	W. L. Rowlands	5. 7. "	31st Dec "	1116
	39 cows. 5 heifers	W. McAnulty	31. 7. "	31 Dec "	1117
"	1	J. Gipton	12. 8. "	31st Jan "	1119
	Cow 1	Wm. Porter	24. 9. "	31st Dec "	1120
"	1	J. Cheate	27. 9. "	27. " "	1121
	" 4	L. Biggs	7. 10. "	31st Dec. "	1122
"	1	J. Anderson	13. 10. "	31st " "	1123
"	1	L. R. Skilling	14. 10. "	13rd Apr. "	1124
"	1	H. H. Biggs	15. 10. "	11th " 1948	1125
"	1	A. Clark	15. 10. "	17. " "	1126
"	1	H. Aldridge	15. 10. "	14 Nov "	1127.
"	1	J. Aldridge	15. 10. "	14 Apr. "	1128
"	1	R. Hills	15. 10. "	14 " "	1129
"	1	L. Bonner	18. 10. "	17. " "	1130
"	3	Wm. L. Rowlands	21. 10. "	20 " "	1131
"	1	Mrs. Peterson	21. 10. "	20 " "	1132
"	1	L. J. Skilling	21. 10. "	20 " "	1133

1118 Canceled

Horse	bows	Owner	Date Paid	Paid	Month	Serial No
	2	W. Thomas	21. 10. 48	20	April 1948	1134
	bows. 3	"	21. 10. 48	31.	1948	1135
	1	L. Grant	22. 10. 48	21	Apr. "	1136
	1	G. Stewart	23. 10. 48	22	Feb. "	1137
horse.	3	Mr R. Hills	24. 10. 48	23	April	1138
"	2	H. Summers	24. 10. 48	23	"	1139
"	1	W. Blechse	25. 10. 48	24	"	1140
"	2	Mr E. Barnes	24. 10. 48	26	"	1141
"	1	L. Blechse	28. 10. 48	24	"	1142
"	1	K. Hutchinson	28. 10. 48	24	"	1143
"	2	W. Thompson	29. 10. 48	28	Dec. 1947	1144
"	1 bow 1 rifle	R. Hutchinson	29. 10. 48	31.	"	1145
"	1	G. Macarty	31. 10. 48	20	April 1948	1146
"	1	Mrs. Lang.	31. 10. 48	20	April 1948	1147
"	bow 1	" Spencer	31. 10. 48	29	May 1948	1148
"	2	S. Adridge	3. 11. 48	10	May 1948	1149
"	4	A. Peterson	11. 11. 48	17	May 1948	1150
"	2	L. E. Biggs	15. 11. 48	18	May 1948	1151
"	2	W. J. Morrison	15. 11. 48	24	May 1948	1152
"	1	L. Bonner	25. 11. 48	24	May 1948	1153
Pony	1	K. Jacobsen	25. 11. 48	24	Dec. 1948	1154
horse	1	L. Goodwin	28. 11. 48	31	May 1948	1155
"	1	R. Bailey	1. 12. 48	31	May 1948	1156
"	1	F. J. Leman	1. 12. 48	4	June 1948	1157
"	1	L. A. Segwick	5. 12. 48	14	June 1948	1158
"	1	Hazel W. Hess	15. 12. 48	17	Jan. 1948	1159
Pony.	1	W. Blayie	18. 12. 48	22	Jan. 1948	1160
horse	1	W. Perry	22. 12. 48	21	Jan. 1948	1161
"	2	W. Rowlands	22. 12. 48	22	June 1948	1162
"	1	H. Blyler	23. 12. 48	23	Jan. 1948	1163
"	1	A. Biggs	24. 12. 48	23	Jan. 1948	1164
"	1	W. Middleton	24. 12. 48			1165
"	2	A. Lehman	29. 12. 48	28	Jan. 1948	1166
"	1	A. Lehman	31. 12. 48	29	Feb. 1948	1167

Houses	Cows	Owner	Date Paid	Paid while	Licence No.
—	1 cow	J. Browning	2/1/48	31 st Dec, 1948	1168
—	1 heifer	J. Browning	2/1/48	31 st Dec, 1948	1168
horses	2	B. Clifton	2/1/48	14 Feb. "	1169
	1 cow	Mrs. J. Clifton	2/1/48	31 st Dec. "	1170
Pony	1	L. Skilling	3/1/48	31 st "	1171
"	1	J. Skilling	3/1/48	" "	1172
horse	1	W. Thompson	3/1/48	2 nd April "	1173
"	1	" "	3/1/48	2 nd "	1174
"	2	A. Jacobsen	5/1/48	4 th Feb. "	1175
"	1	J. Jacobsen	5/1/48	4 th "	1176
"	1	H. Mount	4/1/48	31 st Dec. "	1177
	3 Cows	L. Goodwin	3/1/48	30 th June "	1178
"	1	W. Hills	9/1/48	8 Feb. "	1179
	1 "	B. Clifton	13/1/48	31 st Dec. "	1180
	1 "	" "	13/1/48	31 st "	1181
" ✓	5 yäq.	W. J. Hutchinson	14/1/48	2. 31 st July 1948 3. 13 th July 1948	1182
"	1	J. McKay	15/1/48	14 th July "	1183
"	1	W. Ford	15/1/48	14 th "	1185
	1 cow	Mrs. Pater	15/1/48	14 th "	1186
"	1 heifer	R. Hutchinson	17/1/48	30 th June "	1187
"	1	J. Newing	17/1/48	16 Feb. "	1188
"	1	J. Jones	17/1/48	30 th June "	1189
	2 Cows	W. Rowlands	17/1/48	30 th "	1190
"	1	Mrs. B. Hunt	20/1/48	19 th Feb. "	1191
"	1	A. Boyner	26/1/48	25 th "	1192
"	2 "	Mrs. B. Skilling	29/1/48	30 th June "	1193
"	2	J. Middleton	30/1/48	29 th Feb. "	1194
"	1	Mrs. D. J. Middleton	30/1/48	31 st Dec "	1195
	6 Cows	Mrs. Christ	30/1/48	30 th June "	1196
"	1	Mrs. G. Stewart	2/2/48	31 st March "	1197
	1 "	W. Goodwin	5/2/48	31 st Dec. "	1198
"	4 "	E. Biggs	6/2/48	30 th June "	1199
"	1	W. Casey	10/2/48	9 th Aug "	1200
	1 "	J. Browning	14/2/48	15 Feb. "	1201

Horses	Count	Owner	Date Paid	Paid Month	License No
Pony house	1	W. McArthur	16/2/48	15 Aug. 1948	1203
	1	W. McArthur	21/2/48	20 Feb " "	1204
	1	D. McMillan	1/3/48	31 st Mar	1205
	1	A. Lellman	2/3/48	1 st Apr	1206
	2	D. Middleton	8/3/48	1 " "	1207
	1	Mrs Jacobson	27/3/48	13 Feb 1949	1208
	1	" "	27/3/48	13 " "	1209
	1	J. J. Davis	1/4/48	31 Apr 1948	1210
	2	W. Thompson	6/4/48	5 th May 1948	1211
	Pony house	1	Mrs W. McMillan	12/4/48	11 th May 1948
"	1	Bella Butler	17/4/48	16 June 1948	1213
"	1	A. Lellman	27/4/48	26 May 1948	1214
Pony	1	L. Bonner	12/6/48	11 Dec. 1948	1215
	2	Mrs B. Skiving	24/6/48	31 st " "	1216
	46	W. McArthur	30/6/48	31 st Dec. "	1218
	7	W. McArthur	30/6/48	31 st " "	1218
	1	Mrs Porter	29/6/48	31 st " "	1219
Horses	3	W. McKay	30/6/48	30 th July " "	1219
Pony	1	L. Morrison	30/1/7/48	30 th Dec " "	1220
	3	R. Rowlands	3. 7. 48	31 " "	1221
	1	P. Smith	12. 7. 48	21. " "	1222
	1	R. Hutchinson	26. 8. 48	31 st " "	1223
	3	Mrs E. Biggs	30. 9. 48	31 st " "	1224
Horses	4	R. Petersen	5. X. 48	30. Apr 1949	1225
Horses	1	J. Clifton	26. X. 48	17. " 1949	1226
"	4	W. J. Hutchinson	18. 10. 48	17. " "	1227
"	1	A. Monte	18. 10. 48	17. " "	1228
"	2	Miss M. Paxton	18. 10. 48	17 " "	1229
"	1	Wm McKay	18. X. 48	17 " "	1230
"	1	Mrs L. Colthorpe	18. X. 48	17. " "	1231
"	1	L. Bonner	18. X. 48	17 " "	1232
"	1	L. Blake	18. X. 48	17 " "	1233
"	4	Mrs B. R. Skiving	18. X. 48	30 " "	1234

Grazings

No.	Name	Animals	Period	Expiration	Amount	Date Paid
1235	S. Aedridge	1 horse	Season	30 th April 49.	15	19. 10. 48
1236	L. Halliday	2 "	"	"	10	20. X. 48
1237	G. Bunde	1 "	"	"	5	" " "
1238	E. G. Rowe	1 "	3 mths	21 st Jan	4 6	22. X "
1239	Mrs L. Grant	2 "	Season	30 th April	10	22. X 48
1240	" S. Pedersen	1 "	"	" " "	5	25. X 48
1241	" G. Bunde	2 "	"	" " "	10	" " "
1242	" R. Hiers	3 "	"	" " "	15	" " "
1243	" M. McAuley	1 "	"	" " "	5	26. X. 48
1244	" J. Aedridge	1 "	"	" " "	5	" " "
1245	D. J. Morrison	2 "	"	" " "	10	28. 10. 48
1246	T. Carey	1 "	"	" " "	5	29. 10. 48
1247	J. Jacobsen	1 "	"	" " "	5	30. X. 48
1248	H. Summers	2 "	"	" " "	10	30. X. 48
1249	D. R. Willis	1 "	"	" " "	5	1. 11. 48
1250	L. A. Sedgwick	1 "	"	" " "	5	3. 11. 48
1251	W. Flowers	1 "	"	" " "	5	6. 11. 48
1252	L. Bonner	1 "	2 mths	8 th Jan	3	9. 11. 48
1253	Mrs D. Middleton	2 "	1 "	17 th Dec. 1948	3	18. 11. 48
1254	A. J. Lannon	1 "	1 Season	30 th April 1949	5	3. 12. 48
1255	W. Thompson	1 "	1 "	" " "	5	14. 12. 48
1256	W. Kuster	2 "	1 month	23 rd Jan 1949	3	21. 12. 48
1257	H. Poole	1 "	1 "	23 rd " 1949	1 6	24. 12. 48
1258	J. Hubbard	1 "	1 "	23. 1. 49	1 6	24. 12. 48
1259	T. Lee	1 "	1 "	23. 1. 49	1 6	26. 12. 48
1260	W. J. Pary	3 "	1 "	25. 1. 49	4 6	30. 12. 48
1261	J. W. Aegia	1 "	1 "	31. 1. 49	1 6	1 1 49
1262	G. Thompson	1 pony.	3 "	4. 4. 49	4 6	4 1 49
1263	G. Rowlands	3 Cows	6 "	30 th June 49	15	8. 1 49
1264	M. J. Hutchins	3 horses	1 Season	30 th April 49	15	12. 1 49
1265	" "	4 cows.	4 mths	30 th Dec. 48	1. 4 0	12. 1 49
1266	" "	4 "	1 Season	30 th April 49	1 0 0	12 1 49
1267	J. D. McKay	6 "	1 Year	Dec 31. 49	3 6 0	12 1 49

No.	Name	Animals	Period	Expiration	Amount	Date Paid
1268	J. S. Browning	1 Cow.	1 Year	31 st Dec 1949	10.0	15.1.49
1269	Diana Jenkins	Grass & Green		31 st " 1949	2.6	23.1.49
1270	L. Middleton	2 horses	1 Month	27 th Feb. 1949	3.0	28.1.49
1271	L. Kendall	1 horse	3 "	20 April 1949	4.6	7.2.49
1272	W. B. Biggs	4 Cows	6 "	30 June 1949	1.0.0	2.2.49
1273	N. Watson	1 horse	2 Months	31 st March 1949	3.0	5.2.49
1274	L. Skilling	2 Cows	6 "	30 June 1949	10.0	9.2.49
1275	J. Skilling	1 Pony.	1 Year	31 Dec 1949	10.0	9.2.49
1276	" "	"	"	" " "	10.0	" "
1277	L. Clifton	2 cows	1 "	31 " "	1.0.0	14. " "
1278	F. Howell	1 horse.	1 Month	14 March "	1.6	15.2.49
1279	K. Hutchinson	1 "	1 Season	30 April 1949	5.0	15.2.49
1280	J. Llewellyn	1 "	2 wks	15 th " 1949	3.0	16.2.49
1281	J. McEneaney	1 "	2 "	28 th Feb 1949	1.6	22.2.49
1282	J. Albridge	1 "	1 Year	31 st Dec 1949	10.0	22.2.49
1283	B. C. Biggs	1 calf.	1 "	31 st " 1949	5.0	22.2.49
1284	M. Jacobsen	5 cows.	1 Year	31. " 1949	2.10.0	" "
1285	Mrs Christ.	6 "	1 "	2 nd Feb. 1950	3.0.0	" "
1286	" Rumbolds	1 "	6 wks	2 nd July 1949	5.0	" "
1287	Mr A Pole Evans	2 Horses	1 month	22 nd Mar 1949	3/..0	23/2/49
1288	Mr W Flowers	4 cows	4 months	30 April 1949	1 - -	23/2/49
1289	Mr J Jacobsen	1 horse	1 Season	30 April 1949	5/-	23/2/49
1290	Mr W Mc Carthy	43 cows 9 Yearlings	6 months	30 June 1949	11/17/6	24/2/49
1291	Mr B Mc Carthy	45 cows 6 Yearlings	6 months	30 June 1949	11/17/6	24/2/49
1292	Mr Rowlands	1 Horse	6 months	25 Aug 1949	5/-	26/2/49
1293	Mr C J Jacobsen	but grass on Victory Green	Season		2/6	3/3/49
1294	F. Hubbard	1 Horse	1 Month	4 April 1949	1/6	5/3/49
1295	L. Goodrum	4 Cows	6 months	30 June 1949	21.0.0	16/2/49
1296	L. Goodrum	1 Horse	1 Season	30 April 1949	5/-	16/2/49
1297	Les Bomaer	1 Pony	See months	22 Sept 1949	5/-	23/3/49
1298	Dawn Middleton	2 Horses	1 month	23 April 1949	3/-	24/3/49
1299	Mrs W Banner	1 Heifer	6 month	31 Aug 1949	5/-	31/3/49
1300	Mr T Goodwin	18 cows 10 heifers	1 Year	31 Dec 1949	11.10.0	7/3/49

No	Name	Animals	Period	Expiration	Amount	Date Paid
1	Mr & Thompson	1 Pony	3 months	9 July 1949	4/6 ✓	9/4/49
2	Mrs D & Mc Millan	1 Horse	2 months	31 May 1949	3/- ✓	20/4/49
3	Les Bonner	1 Horse	1 month	22 May 1949	1/6 ✓	23/4/49
4	J. Middleton	2 Horses	1 month	27th May 1949	3/- ✓	21/4/49
5	Mr. C. Gladell	1 Horse	1 month	29th May 1949	1/6 ✓	30/4/49
6	Miss V. Petersen	3 Horses	1 month	29th May 1949	4/6 ✓	30/4/49
7	Cancelled	—	—	—	—	—
8	Mr. W. Flowers	1 Horse	On Sand Grass until October 1949	2/10/-	19/6/49	
9	Mr W. McBarth	1 Horse	" " " "	2/10/-	20/5/49	
10	Mr. J. Watson	1 Horse	" " " "	2/10/-	21/5/49	
11	Mr. J. Watson	2 Horses	1 Year	30th April 1950	2/1/-	21/5/49
12	Mr. C. McBarth	1 Horse	On Sand Grass Paddock	October 1949	2/10/-	21/5/49
13	A. Ross	2 Horses	1 month	July 16th 1949	3/- ✓	15/6/49
14	R. Mc Rae	2 Horses	1 month	" " "	3/- ✓	15/6/49
15	Mr. W. McBarth	43 cows 9 yearlings	6 months	Dec 21st 1949	2/11/7/6	23/6/49
16	W. Flowers	5 Cows	6 months	Oct 31st 1949	2/1/5/0	27/6/49
17	C. Rowlands	3 Cows	6 months	Dec 31st 1949	15/-	27/7/49
18	S. Thompson	1 Pony	3 months	Oct 5th 1949	4/6 ✓	6/7/49
19	C. McBarth	43 cows 7 yearlings	6 months	Dec 21st 1949	2/11/2/6	14/7/49
20	Mr. McLaren	1 Pony	6 months	21/1/1950	5/-	21/7/49
21	Mr. J. H. Miller	2 cows in common	12 months	27/7/50	7/-	29/7/49
22	Mr. H. Bonner	1 cow	6 months	2/12/49	5/-	27/7/49
23	Mr. J. McPill	3 Horses	On Sand & Grass for Season	2/10/49	2/10/-	7/7/49
24	W. Reine	1 pony	4 months	21/8/49	6/-	6/9/49
25	Geo. Thompson	1 pony	" "	Dec 31st 1949	6/-	6/9/49
26	Les. Bonner	1 horse	1 Season	April 30th 1950	5/-	17. X. 49
27	Mr. Oliver	1 pony	1 Season	" 30th 1950	5/-	18. 10. 49
28	J. E. Biggs	1 horse	1 Season	" 30th 1950	5/-	20. X. 49
29	Mr. V. Petersen	4 horses	Season Apr. 30 1949	" 30 1950	1.0.0	31. X. 49
30	Miss G. Proxton	2 horses	Season	" 30 1950	10.0	31. X. 49
31	Mr. J. Clifton	1 horse	Season	" 30 1950	5.0	1. 11. 49
32	" E. Reine	1 "	"	" 30 1950	5.0	1. 11. 49
33	" D. McKay	1 "	"	" 30 1950	5.0	1. 11. 49

No	Name	Amount	Period	Particulars	Amount Paid	Date
34	Mr. J. Taylor	1 Horse	1 Horse	April 30 th 1950	5/-	8/11/29
35	Mr. R. Wells	2 Horses	1 Horse	April 30 th 1950	5/-	10/11/49
36	Mr. H. Sumner	1 Horse	1 Horse	April 30 th 1950	5/-	11/11/29
37	Mr. H. Sumner	1 Horse	1 Horse	April 30 th 1950	5/-	11/11/29
38	Mr. H. Sumner	1 Horse	1 Horse	April 30 th 1950	5/-	11/11/29
39	Mr. J. Grant	1 Horse	1 Horse	April 30 th 1950	5/-	11/11/49
40	Mr. S. Aldridge	2 Horses	1 Horse	April 30 th 1950	10/-	14/11/49
41	Mr. E. R. Skilling	4 Horses	1 Horse	April 30 th 1950	10.00	14/11/49
42	Mr. J. J. Bellman	2 Horses	1 Horse	April 30 th 1950	10/-	16/11/49
43	Mr. J. J. Bellman	1 Horse	1 Month	Dec 15 1949	1/6	16/11/49
44	Mr. E. E. Sedell	1 Horse	1 Horse	April 30 th 1950	5/-	17/11/49
45	Mr. E. Bunder	1 Horse	1 Horse	April 30 th 1950	5/-	21/11/49
46	Mr. Redson	1 Horse	1 Horse	April 30 th 1950	5/-	21/11/49
47	Mr. E. M. Early	1 Horse	6 Months	April 30 th 1950	5/-	28/11/49
48	Mr. M. Thompson	1 Horse	1 Horse	April 30 th 1950	5/-	11/12/49
49	Mr. J. Morrison	1 Horse	1 Horse	April 30 th 1950	5/-	21/12/49
50	Mr. J. Goodson	1 Horse	1 Season	April 30 th 1950	5/-	6/12/49
51	Mr. R. Homersford	1 Horse	1 Season	April 30 th 1950	5/-	7/12/49
52	Mr. E. Boman	1 Horse	1 Month	Jan 8 th 1950	1/6	9/12/49
53	Mr. J. S. Anderson	3 Horses	1 Season	April 30 th 1950	15/-	23/11/49
54	Mr. J. Anderson	1 Horse	1 Month	Jan 30 th 1950	1/6	30/11/49
55	Mr. J. Biggs	1 Horse	2 Months	Mar 2 nd 1950	3/-	2/11/950
56	Mr. M. Early	1 Horse	1 Season	April 30 th 1950	5/-	2/11/50
57	Mr. Thompson	1 Pony	2 Months	Jan 30 th 1950	5/-	5/11/950
58	Mr. M. E. Early	38 Cow & 10 Yearling	1 Month	Jan 30 th 1950	£10.15	6/11/1950
59	Mr. M. Early	45 Cow & 5 Yearling	6 Months	Jan 30 th 1950	£11.17.6	5/11/1950
60	Mr. E. R. Skilling	3 Cows	6 Months	Jan 30 th 1950	15/-	9/11/950
61	Mr. J. Skilling	1 Pony	1 Year	Dec 31 st 1950	10/-	12/1/50
62	Mr. E. R. Skilling	1 Cow	1 Month	Feb 12 th 1950	1/6	12/1/1950
63	Mr. E. R. Skilling	1 Cow	6 Months	Jan 30 th 1950	5/-	12/1/1950
64	Mr. Mc Sill	1 Horse	2 Months	Mar 10 th 1950	3/-	12/1/1950
65	Mr. J. Goodson	3 Cows	6 Months	Jan 30 th 1950	5/-	24/11/1950
66	Mr. E. Goodson	1 Horse	1 Season	April 30 th 1950	5/-	24/11/1950

1.0.0
2.7/49

No	Name	Animals	Period	Expiration	Amount	Date Paid
67	J D Mc Kay	6 cows	1 Year	Dec 31 st 1950	£3.0.0	25/1/50
68	Mr M McLeod	2 Horses	2 Months	March 27 th 1950	6/-	27/1/50
69	Mrs Elms	7 cows	1 Year	Dec 31 st 1950	£3.10.0	3/2/50
70	Mr A Peck	1 cow 1 Yearling	1 Year	Dec 31 st 1950	15/-	3/2/50
71	L Sedywick	2 Horses	1 Season	April 30 th 1950	10/-	7/2/50
72	T J Carey	1 Horse	1 Season	April 30 th 1950	5/-	3/2/50
73	E W Hunsicker	1 Horse	3 Months	May 12 th 1950	4/6	13/2/50
74	D R Watson	1 Horse	1 month	March 20 th 1950	16	2/4/50
75	J E Elfin	1 cow	1 Year	Dec 31 st 1950	10/-	2/3/50
76	J E Elfin	1 cow	1 Year	Dec 31 st 1950	10/-	2/3/50
77	M McLeod	3 Horses	1 month	March 31 st 1950	4/6	2/3/50
78	Mr Jackson	3 cows	12 months	Dec 31 st 1950	£1.10.0	6/3/50
79	W J Hunsicker	1 Horse	2 months	May 5 th 1950	3/-	6/3/50
80	D A McMillan	1 Pony	1 month	April 12 th 1950	1/6	13/3/50
81	Mrs H Bonner	1 Heifer	6 months	Sept 4 th 1950	2/6	27/3/50
82	R Mc Gill	1 Horse	1 month	April 17 th 1950	1/6	27/3/50
83	Mrs M Laven	1 Pony	2 months	May 29 th 1950	3/-	30/3/50
84	Mr Hunsicker	1 Horse	1 month	May 1 st 1950	1/6	1/4/50
85	Mr D Watson	1 Horse	1 month	May 20 th 1950	1/6	24/4/50
86	Mrs Bonner	1 Cow	6 month	June 30 th 1950	5/-	2/5/50
87	Mrs M Laven	1 Pony	12 months	Dec 31 st 1950	10/-	6/5/50
88	Mr M Barthy	1 Horse	Winter Sand-grass	Oct 1950	£1.10.0	12/5/50
89	Mr W Flowers	4 Cows	6 months	Oct 31 st 1950	£1.0.0	31/5/50
90	Mr W Flowers	1 Horse	Winter Sand-grass	Oct 1950	£1.10.0	31/5/50
91	Mr E Mc Barthy	1 Horse	" Sand grass	Oct 1950	£1.10.0	9/6/50
92	Mr D Mc Kay	2 Horses 37 cows	1 month	13/7/1950	3/-	14/6/50
93	Mr W Mc Barthy	10 Yearlings	6 months	Dec 31 st 1950	£10.10.0	30/6/50
94	Mr E Rowlands	3 Cows	6 months	Dec 31 st 1950	15/-	1/4/50
95	E Mc Barthy	42 Cows & Yearlings	6 months	Dec 31 st 1950	£11.10.0	10/2/50
96	Mrs Elms	1 Horse	1 month	10/9/50	1/6	19/8/50
97	T Goodrum	1 Horse	Winter Sand grass	Oct 1950	£1.10.0	20/8/50
98	E S Belling	1 Horse	" " "	Oct 1950	£2/1/0/-	11/9/50
99	Miss V Peterson	5 Horses	1 Season	April 1951	£1.5.0	9/10/50

No	Name	Animals	Period	Expiration	Amount	Settled
100	J. Bommer	2 Horses	1 Season	April 1951	✓ 10/-	20/10/50
101	S. Aldridge	2 Horses	1 Season	" "	✓ 10/-	20/10/50
102	H. Summers	2 Horses	"	" "	✓ 10/-	30/10/50
103	S. Pottam	1 Horse	"	" "	✓ 5/-	20/10/50
104	Mr. Osmickson	2 Horses	"	" "	✓ 10/-	1/11/50
105	Mr. Hills	2 Horses	"	" "	✓ 10/-	1/11/50
106	R. Hammett	1 Horse	"	" "	✓ 5/-	1/11/50
107	C. R. Skilling	3 Horses	"	" "	✓ 15/-	2/11/50
108	Miss Brasen	1 Horse	"	" "	✓ 5/-	2/11/50
109	D. Mc Kay	1 Horse	"	" "	✓ 5/-	2/11/50
110	A. Carey	1 Horse	"	" "	✓ 5/-	6/11/50
111	W. Thompson	1 Horse	1 "	" "	✓ 5/-	11/11/50
112	Mrs King	1 Horse	2 Months	Jan 12 th 1951	✓ 3/-	13/11/50
113	F. Aldridge	1 Horse	1 Season	April 1951	✓ 5/-	15/11/50
114	Mr J Biggs	1 Horse	" "	" "	✓ 5/-	20/11/50
115	Mr L Grant	1 Horse	" "	" "	✓ 5/-	20/11/50
116	J Lee	1 Horse	" "	" "	✓ 5/-	29/11/50
117	D & Brommy	1 Car	1 Month	Dec 31 st 1950	✓ 1/6	1/12/50
118	W. Filmer	5 Cows	6 Months	April 30 th 1951	✓ £1.5 -	13/12/50
119	E. Reira	2 Horses	1 Season	" "	✓ 10/-	15/12/50
120	J. Halliday	1 Horse	"	" "	✓ 5/-	27/1/51
121	Mrs Brommy	1 Car	3 Months	March 4 th 1951	✓ 4/6	5/1/51
122	J & Clifton	2 Cars	1 Year	Dec 31 st 1951	✓ £1 - -	10/1/51
123	Mr A Peck	2 Cars	1 Season	April 30 th 1951	✓ 10/-	12/1/51
124	Mr Rowlands	3 Cars	6 Months	" "	✓ 15/-	12/1/51
125	D. Middleton	1 Horse	1 Month	Feb 12 th 1951	✓ 1/6	13/1/51
126	W & M ^o Carthy	43 cows 10 year	6 Months	June 30 th 1951	✓ £12 - -	17/1/51
127	Estate of Mc Kay	5 Cows	6 Months	April 30 th 1951	✓ £1.5 -	17/1/51
128	Mr C Mc Carthy	47 cows 13 yearlings	6 Months	June 30 th 1951	✓ £13.7.6	20/1/51
129	L. Goodwin	1 Horse	1 month	Mar 27 th 1951	✓ 1/6	28/2/51
130	E. Barnes	1 Pony	1 month	March 31 st 1951	✓ 1/6	9/3/51
131	Mrs. Chant	7 Cows	1 Year	Dec 31 st 1951	✓ £3.10.0 -	9/3/51
132	Mrs Jacobson	3 Cows	1 Year	Dec 31 st 1951	✓ £1.10.0 -	9/3/51

No	Name	Animal	Period	Expiration	Amount	Date Paid
133	D & Merson	1 Horse	6 Months	Sept 7 th 1951	5/-	6/3/51
134	J Jacobson	1 Horse	6 Months	Sept 7 th 1951	5/-	6/3/51
135	C Biggs	2 Cows	3 Months	July 4 th 1951	9/-	5/4/51
136	C Bundes	1 Pony	1 Month	May 13 th 1951	1/6	14/4/51
137	E Biggs	3 Cows	6 Months	June 30 th 1951	15/-	2/5/51
138	Mr Rowlands	2 Cows	1 Month	May 31 st 1951	6/-	4/5/51
139	E McCarly	1 Horse (S.G.)	6 Months	Oct 31 st 1951	21/10/-	22/5/51
140	E Spill	2 Horses (S.G.)	6 Months	Oct 31 st 1951	22/7/-	22/5/51
141	W. McCarly	1 Horse (S.G.)	6 Months	Oct 31 st 1951	21/10/-	22/5/51
142	Miss Johnson	1 Cow	2 Months	June 30 th 1951	2/-	22/5/51
143	J Halliday	1 Horse (S.G.)	6 Months	Oct 31 st 1951	21/10/-	31/5/51
144	E Biggs	1 Cow	1 Month	July 31 st 1951	1/6	4/6/51
145	E Barnes	1 Pony	6 Months	Dec. 31 st 1951	5/-	9/6/51
146	L Bonner	1 Pony	6 Months	Dec 19 th 1951	5/-	25/6/51
147	Mr Miller	1 Horse (S.G.)	6 Months	Oct. 31 st 1951	21/10/-	25/6/51
148	E Rowlands	3 Cows	6 Months	Dec 31 st 1951	15/-	2/7/51
149	Miss A. Peck	2 Cows	6 Months	Dec 31 st 1951	10/-	2/7/51
150	E. McCarly	46 Cows 12 Yearlings	6 Months	Dec. 31 st 1951	213/2/6	2/7/51
151	E. Barnes	1 Pony (S.G.)	6 Months	Oct. 31 st 1951	21/10/-	6/7/51
152	E Biggs	3 Cows	3 Months	Sept. 30 th 1951	9/-	6/7/51
153	W. G. McCarly	40 Cows 10 Yearlings	6 Months	Dec 31 st 1951	21/10/-	9/7/51
154	W. Flowers	5 Cows	6 Months	Oct. 31 st 1951	21/5/0	17/7/51
155	J. Jacobson	1 Horse (S.G.)	6 Months	Oct. 31 st 1951	21/10/-	22/7/51
156	Cancelled					
157	W. Flowers	1 Horse (S.G.)	6 Months	Oct 31 st 1951	21/10/-	1/9/51
158	T. Goodwin	1 Horse (S.G.)	6 Months	Oct 31 st 1951	21/10/-	5/9/51
159	E Biggs	3 Cows	3 Months	Dec 31 st 1951	13/6	4/9/51
160	L Bonner	2 Horses	6 Months	April 30 th 1952 March 19 th 1952	10/-	25/10/51
161	J. H. Lee	1 Horse	6 Months	March 30 th 1952	5/-	22/10/51
162	Miss D. Peterson	1 Horse (S.G.)	6 Months	Oct 31 st 1951	21/10/-	22/10/51
163	Mr Sellman	1 Horse	Season	Apr. 30 th 1952	5/-	3/11/51
164	Miss D. Peterson	4 Horses	Season	" " "	21/-	3/11/51
165	E. Rowe	2 Horses (S.G.)	Season	Oct 31 st 1951	23/7/-	5/11/51

No	Name	Animals	Period	Expiration	Amount	Date
166	E. Hennrichsen	2 Horses	Season	Apr. 30th 52	10/-	5/11/51
167	Miss Z. Evans	1 Horse	Season	" " "	5/-	5/11/51
168	W. F. Summers	1 Horse (S.E.)	Season	Oct. 31. 51	2/10/-	5/11/51
169	M ^r Morrison	1 Horse	Season	Apr. 30th 52	5/-	5/11/51
170	D. M ^c Kay	1 Horse	Season	" " "	5/-	5/11/51
171	H. V. Summers	2 Horses	Season	" " "	10/-	6/11/51
172	S. Aldridge	1 Horse	Season	" " "	5/-	6/11/51
173	Miss Bunker	1 Horse	Season	" " "	5/-	7/11/51
174	M ^r R. Hills	2 Horses	Season	" " "	10/-	9/11/51
175	Miss J. H. Stewart	3 Horses	1 Month	Dec. 14th 51	4/6	15/11/51
176	Miss Braxton	1 Horse	Season	Apr. 30th 52	5/-	17/11/51
177	W. Thompson	1 Horse	Season	" " "	5/-	17/11/51
178	J. Halliday	1 Horse	Season	" " "	5/-	19/11/51
179	M ^r E. M ^c Carthy	1 Horse	Season	" " "	5/-	19/11/51
180	M ^r E. M ^c Carthy	1 Horse	9 Months	Jan 1st 52	3/-	19/11/51
181	S. Short	1 Horse	Season	Apr. 30th 52	5/-	25/11/51
182	E. P. Stelling	3 Horses	Season	" " "	15/-	29/11/51
183	Cancelled	-	-	-	-	-
184	T. Goodwin	23 Cows 1 Bull 94 yearlings	1 Year	Dec. 31st 51	2/4/5/-	22/12/51
185	E. Barnes	1 Pony	Season	Apr. 30th 52	5/-	24/12/51
186	E. Rowlands	3 Cows	6 Months	June 30th 52	15/-	4/1/52
187	E. Biggs	3 Cows	12 Months	Dec. 31. 52	2/10/-	7/1/52
188	Miss Peck	1 Cow	12 Months	" " "	10/-	7/1/52
189	Miss Hedgcock	1 Horse	Season	Apr. 30th 52	5/-	7/1/52
190	W. M ^c Carthy	38 Cows 10 yearlings	6 Months	June 30th 52	2/10/5/-	10/1/52
191	W. Flowers	5 Cows	Season	Apr. 30th 52	2/1/5/-	11/1/52
192	E. M ^c Carthy	49 Cows 16 yearlings	6 Months	June 30th 52	2/14-5-0	10/1/52
193	E. Reur	1 Horse	6 Months	July 24th 52	5/-	24/1/52
194	T. Clifton	2 Cows 1 yearling	12 Months	Dec. 31st 52	2/5/-	26/1/52
195	L. Goodwin	3 Horses	Season	Apr. 30th 52	10/-	13/2/52
196	Miss Brust	8 Cows	12 Months	Dec. 31st 52	2/4/7/-	13/2/52
197	J. Zellman	1 Horse	2 Months	Apr. 14th 52	3/-	15/2/52
198	Mr. Jacobson	5 Cows	12 Months	Dec. 31st 52	2/2/10/-	16/2/52

No.	Name	Animals	Period	Expiration	Amount	Date
199	A. E. Biggs	1 Horse	2 Months	May 4th 52	3/-	5/3/52
200	Mrs J. A. Stewart	2 Horses	1 Month	Apr. 7th 52	3/-	7/3/52
201	J. Rowland	1 Horse	1 Month	Apr. 17th 52	1/6	17/3/52
202	M ^r W. McBarthay	1 Horse (sg)	Season	Oct 31st 52	£1/10/-	1/4/52
203	Z. Bomers	2 Horses (sg)	Season	" "	£3/1/-	3/4/52
204	D. J. Morrison	1 Pony	Season	" "	£2/5/-	9/5/52
205	Mrs P. Morrison	1 Cow	1 Month	July 29th 52	1/6	5/6/52
206	Mrs E. Rowlands	2 Cows	6 Months	Dec 31st 52	10/-	20/6/52
207	W. Goodwin	32 Cows, Bull	2 Mths	Dec 31st 52	£18/10/-	1/7/52
208	W. Howers	5 Cows	6 Mths	Dec 31st 52	£1/5/-	2/7/52
209	Mrs H. Bomers	2 Cows 1 Yearling	6 Mths	" "	£1/10/-	4/7/52
210	M ^r J. Clayton	1 Horse (sg)	Season	Oct 31st 52	£1/10/-	4/7/52
211	M ^r W. Pewe	2 Horses (sg)	"	" "	£3/1/-	4/7/52
212	M ^r E. Barnes	1 Horse (sg)	"	" "	£1/10/-	4/7/52
213	M ^r E. Skelling	1 Horse (sg)	"	" "	£1/10/-	4/7/52
214	T Goodwin	2 Horses (sg)	"	" "	£3/1/-	7/7/52
215	R Short	1 Horse (sg)	"	" "	£1/10/-	7/7/52
216	B Flawch	1 Pony	"	" "	5/-	14/7/52
217	Mrs Bunde	1 Horse (sg)	"	" "	£1/10/-	15/7/52
218	W. Howers	1 Horse (sg)	3 Mths	" "	£1/1/-	16/7/52
219	S Short Sm.	1 Horse (sg)	Season	" "	£1/10/-	1/7/52
220	M ^r E. Biggs	49 Cows 16 Yearling	6 Months	Dec 31st 52	£14/5/0	14/8/52
221	W. Summers	2 Horses (sg)	Season	Oct 31st 52	£3/1/-	2/8/52
222	R Short	37 Cows 10 Yearling	6 Months	Dec 31st 52	£18/10/-	5/9/52
223	Z. Biggs	1 Horse (sg)	Season	Oct 31st 52	£1/10/-	6/9/52
224	W. Thompson	1 Horse (sg)	"	" "	£1/10/-	13/9/52
225	M ^r J. A. Stewart	2 Horses	1 Month	Jan. 2. 52	3/-	3/10/52
226	Z. Bomers	3 Horses	Season	Apr. 30th 53	15/-	11/10/52
227	J. H. Sidgwick	1 Horse	1 Month	Jan. 10th 52	1/6	11/10/52
228	G. Short Sm.	1 Horse	Season	Apr. 30th 53	5/-	23/10/52
229	E. Barnes	1 Pony	"	" "	5/-	24/10/52
230	W. Howers	1 Horse	"	" "	5/-	27/10/52
231	D. J. Morrison	1 Pony	"	" "	5/-	7/11/52

NO.	NAME.	ANIMALS.	PERIOD.	EXPIRATION.	AMOUNT	DATE
232	Mr. J. Lellman	1 Horse	Season	30 April 53	5.0	25/1/52
233	E Skilling	2 Horses	"	"	10.0	27/1/52
234	Mr. J. Lee	1 Horse	"	"	5.0	27/1/52
235	Mr. Bundles	1 Horse	"	"	5.0	27/1/52
236	T. Brazton	1 Horse	"	"	5.0	27/1/52
237	Mr. S. M. Carthy	2 Horses	1 Month	25th Dec 52	3.0	28/1/52
238	H. P. Sumner	2 Horses	Season	30th April 53	10.0	29/1/52
239	R. Hills	3 Horses	"	"	15.0	1/2/53
240	Miss Atkins	2 Horses	"	"	10.0	3/2/53
241	H Sedgwick	1 Horse	2 Months	10th Jan 53	3.0	9/2/53
242	Mr. J. K. Jacobsen	2 horses.	Season.	30th April 1953	10.0	17/2/52
243	Mr. L. Goodwin	2 horses.	"	"	10.0	22/2/52
244	Mrs. S. Johnson	4 horses.	"	"	1.0.0	30/2/52
245	Mr. D. Mc Kay	1 Mare.	"	"	5.0	3/1/53
246	Mr. W. Flowers	1 Cow.	"	"	5.0	5/1/53
247	Mr. W. Flowers	5 Cows.	"	"	1.5.0	"
248	Mr. C. Rowlands	2 "	6 months	30th June 1953	10.0	8/1/53
249	Mr. R. J. Short	42 cows.	"	"	10.10.0	13/1/53
250	Mr. H. Sedgwick	1 horse.	1 month	11th March ..	1.6	11/2/53
251	Mrs. Christ	10 cows.	12 months	31st Dec. 1953	5.0.0	24/2/53
252	Mr. C. F. Biggs	2 cows.	12 months	7. Mar. 1954.	1.0.0	8/3/53
253	Mr. J. Jacobsen	3 cows.	12 months	31st Dec. 1953	1.10.0	10/3/53
254	Mrs. M. Jacobsen	3 cows.	12 months	31st Dec. 1953	1.10.0	"
255	Mr. L. Biggs	1 horse.	2 months	30th April 1953	3.0	13/3/53
256	Mr. B. Fleuret	1 pony.	6 months	30th June 1953	5.0	14/3/53
257	Mr. J. Clifton	2 cows.	12 months.	31st Dec. 1953	1.0.0	8/4/53
258	Mr. E. Biggs	3 Horses 20 yearlings	6 months	30th June 1953	11.0.0	9/4/53
259	Mr. G. Reine	2 horses. (S. Grass)	Season.	31st Oct 1953	3.0.0	2/5/53
260	Mr. C. R. Skilling	1 horse (Sand Grass)	"	31st Oct 1953	1.10.0	5/6/53
261	Mrs Bundles	1 Cow	6 Months	31 st Dec 1953	5.0	27/6/53
262	Mr C Rowlands	2 Cows	" "	31 st Dec 1953	10.0	1/7/53
263	Mrs Bundles	1 Cow	" "	31 st Dec 1953	5.0	11/7/53
264	R Short	1 Horse	Season	30 th April 1953	1.10.0	14/7/53

N ^o	NAME.	ANIMALS.	PERIOD.	EXPIRATION.	AMOUNT.	DATE.
265	Mr J Clifton	1 Horse (sq)	Winter - Season 53		1 10. 0	6/8/53
266	Mr W Flowers	1 Horse (sq)	Winter - Season 53		1 10. 0	11/8/53
267	Mr C Clifton	38 Cows	6 Months	31 st Dec 1953	9 10. 0	14/9/53.
268	Mr G Rive	1 Horse (sq)	Winter - Season 53		1 10. 0	17/9/53.
269	Mr J Jacobson	1 Horse (sq)	Winter - Season 53		1 10. 0	19/9/53.
270	Mr H Summers	2 Horses	6 Months	30 th April 1954	10. 0	2/11/53
271	Mr H Hills	3 Horses	"	30 th April 1954	15. 0	3/11/53
272	Mrs C Bundes	1 Horse	"	1 st May 1954	5. 0	4/11/53
273	Mr T N Braxton	1 Horse	"	" " "	5. 0	5/11/53
274	Mrs J Atkins	2 Horses	"	" " "	10. 0	7/11/53
275	Mr J Lee	1 Horse	"	" " "	5. 0	7/11/53
276	Mr C Skilling	2 Horses	"	" " "	10. 0	7/11/53
277	Mrs M Stewart	5 Horses	"	" " "	1 5. 0	20/11/53
278	Mr J Hellman	2 Horses	"	" " "	10. 0	21/11/53
279	Mr E Biggs	1 Horse (sq)	Winter - Season 53		1 10. 0	27/11/53.
280	Mr W R Flowers	1 Horse	6 Months	1 st May 1954	5. 0	3/12/53
281	Mr L Bonner	2 Horses	6 Months	" " "	10. 0	12/12/53
282	Mrs S Johnson	5 Horses	6 Months	" " "	1 5. 0	24/12/53.
283	Mr R Hutchinson	1 Steer	6 Months	" " "	5. 0	24/12/53
284	Mr D McMillen	1 Horse	2 Months	1 st March "	3. 0	30/12/53
285	Mr C Rowlands	3 Yearlings	6 Months	31 March "	15. 0	12/1/54.
286	Mr C Clifton	38 Cows	6 Months	30 th June "	9 10. 0	13/1/54
287	Mr D G Morrison	2 Horses	6 Months	" " "	10. 0	15/1/54
288	Mr J Jacobson	1 Horse	6 Months	" " "	5. 0	15/1/54
289	Mr J Goodwin	1 Horse	6 Months	" " "	5. 0	19/1/54
290	Mr L Goodwin	1 Horse (sq)	Winter - Season 53		1 10. 0	19/1/54
191	Mrs E Biggs	12 Yearlings } 36 Cows }	6 Months	30 th June 1954	10 10. 0	4/2/54
192	Mr J Jacobson	5 Cows	1 Year	31 st Dec 1954	2 10. 0	11/2/54
193	Mrs H Bonner	3 Cows	6 Months	30 June 1954	15. 0	15/2/54
194	Mrs C Bundes	2 Cows	6 Months	" " "	10. 0	19/2/54.
195	Mr D L Brooking	2 Cows	6 Months	" " "	10. 0	23/2/54.
196	Mrs J H ...	1 Horse	1 Year	31st Dec 1954	2 10. 0	20/3/54
197	Mrs Carlwell	1 Cow	1 Year	12 th April 1955	10. 0	12/4/54
198	Mrs Christ	12 Cattle	1 "	1 st January 1955	6. 0. 0	12/4/54

Rec No 196

No.	Name.	Animals.	Period.	Expiration.	Amount.	Date Pd.
199	Mrs C Bundes.	2 Cattle	6 Months	30 th October 1954	10. 0	14/4/54
200	C Howland.	3 Cows	" "	31 st Dec 1954	15. 0	1/7/54.
201	W Goodwin	30 Cows 1 Bull	1 year	30 th June 1955	15. 0. 0	7/7/54.
202	C Clifton	38 Cows 1 yearling	6 Months	31 st Dec 1954	10. 0. 0	20/7/54
203	J. Jacobsen.	1 Horse (SQ)	6 "	31 st Oct 1954	1. 10. 0	18/9/54
204	H Bennett	1 Horse (SQ)	6 "	31 st Oct 1954	1. 10. 0	2/10/54
	D Thomas	1 Horse (SQ)	6 "			
	L J Biggs	1 Horse (SQ)	6 "			
	C Clifton	1 Horse (SQ)	6 "			
	John Davies	1 Horse SQ	6 "			
205	L Bonner	30 Horses	Season	1 st May 55	15 0	1/11/54
206	M ^r J. H. Lee	1 Horse	2 months	Dec 31 st 54	3-0	1/11/54
207	Miss Atkins	2 Horses	Season	1 st May 55	10 0	3/11/54
208	M ^r T. Brasen	1 Horse	Season	1 st May 55	5-0	3/11/54
209	H. Howers	1 Horse (SQ)	Season	Oct. 54	1-10-0	4/11/54
210	H. Summers	2 Horses	Season	1 st May 55	10-0	6/11/54
211	M ^r J. A Stewart	4 Horses	"	1 May 55	1-0-0	6/11/54
212	B. C Clifton	1 Horse (SQ)	6 months	Oct. 54	1-10-0	8/11/54
213	M ^r A. Lellman	1 Horse	Season	May 55	5-0	15/11/54
214	M ^r Goss	1 Pony	"	" "	5-0	18/11/54
215	R Hills	3 Horses	"	" "	15-0	22/11/54
216	M ^r E. Biggs	38 Cows 16 Yearlings	6 Months	Dec 31 st 54	11-10-0	23/11/54
217	M ^r E. Biggs	1 Horse (SQ)	" "	Oct 31 st 54	1-10-0	23/11/54
218	Miss Johnson	5 Horses	Season	May 55	1-5-0	30/11/54
219	Miss C Bundes	1 Pony	Season	" "	5-0	1/12/54
220	M ^r C Bundes	2 Heifers	4 months	April 30 th 55	7-6	1/12/54
221	Miss Sedgwick	1 Horse (SQ)	Season	Oct. 54	1-10-0	15/12/54
222	L Biggs	1 Horse	1 month	Jan 17. 55	1-6	17/12/54
223	B C Clifton	38 Cows Yearling	6 months	June 30. 55	10-0-0	24/12/54
224	B Howland	2 Cows	6 months	June 30 th 55	10. 0	27/1/55
225	M ^r Bundes	2 Cows	6 months	June 30 th 55	10-0	1/1/55
226	Miss Morrison	2 Cows	12 months	Dec 31 st 55	1-0-0	12/1/55
227	C Stelling	1 Horse	6 months	June 30 th 55	5-0	12/1/55

No	Name	Animals	Period	Expiration	Amount	Date Pd.
228	M ^r T. Goodwin	3 cows	1 year	Dec 31 '54	1-10-0	12/1/55
229	" "	6 cows	1 year	" " '55	3-0-0	12/1/55
230	M ^r Atkinson	1 Pony	1 year	" " "	10-0	12/1/55
231	M ^r T. Goodwin	1 Horse	Season	May 30 '55	5-0	12/1/55
232	M ^r J. Sheldon	1 Horse	6 months	May 30 '55	5-0	12/1/55
233	W F Wiers	7 cows	6 months	June 30 '55	1-15-0	13/1/55
234	W. Summers	2 Horses	1 month	Jan 31 '55	3-0	14/1/55
235	J. L. Browning	2 Cows	12 months	Dec 31 '55	1-0-0	17/1/55
236	J. L. Browning	1 Cow	3 months	March 31 '55	4-6	17/1/55
237	T. Taetsen	6 cows	12 months	Dec 31 '55	3-0-0	18/1/55
238	T. Taetsen	1 Horse	Season	May 30 '55	5-0	18/1/55
239	E. G. Biggs	2 Cows	12 months	March 31 '55	1-0-0	22/1/55
240	E. G. Biggs	2 Yearlings	12 months	Dec 31 '55	1-10-0	22/1/55
241	Mrs. S. J. Morum	2 Horses	3 months	Apr 30 '55	9-0	1/2/55
242	Mrs. R. Morum	1 Cow	12 months	Dec 31 '55	10-0	1/2/55
243	Mrs. C. Bunker	1 Cow	12 months	March 31 '56	10-0	25/3/55
244	Mrs. Christ	14 cows	12 months	Dec 31 '55	4-0-0	1/4/55
245	M ^r Cartmell	1 Cow	12 months	Dec 31 '55	10-0	1/4/55
246	M^r Canceled					
247	M ^r H. Bunker	2 Cows	9 months	Dec 31 '55	15-0	22/4/55
248	Mrs. Bunker	4 Cows 16 dead-9 ^s	6 months	Oct. '55	21-0-0	5/5/55
249	W. Ford	35 Cows	6 months	June 30 '55	12-15-0	7/6/55
250	C. Rowland	2 Cows	6 months	Dec 31 '55	10-0	8/7/55
251	W. Horvath	7 Cows	6 months	Dec 31 '55	1-15-0	2/9/55
252	M ^r C. Bunker	6 Cows	6 months	Dec 31 '55	1-10-0	2/8/55
253	A. Newman	2 Horses	1 month	Oct 15 '55	3-0	19/9/55
254	Mrs. C. Bunker	1 Pony	Season	Apr 30 '56	5-0	10/10/55
255	Mrs. C. Horvath	2 Horses	"	" "	10-0	10/10/55
256	M^r C. Bunker	26 Cows	6 months	Dec 31 '55	1-15-0	15/10/55 A.R.
257	W. Ford	10 Yearlings	6 months	Dec 31 '55	1-15-0	15/10/55 A.R.
258	Mrs. Summers	2 Horses	Season	Apr 30 '56	10-0	10/10/55
259	Wm. Watson	1 Horse	"	" "	5-0	12/10/55
260	M ^r Johnson	6 Horses	"	" "	1-10-0	15/10/55

No	NAME	ANIMALS	PERIOD	EXPIRATION	AMOUNT	DATE. PD.
259	Mr B. Clifton	9 yearlings 26 cows	6 months	Dec 31/55	7-10-0	15-10-55
260	Mr. H. Ford	10 yearlings 26 cows	6 months	" "	7-15-0	15-10-55
261	Mr. H. Dunston	1 Horse	Season	Apr 30/56	5-0	19-10-55
262	Mr R. Hulls	3 Horses	"	" "	15-0	25-10-55
263	Mr L. Bommer	3 Horses	"	" "	15-0	25-10-55
264	Mr L. Goodwin	1 Horse	"	" "	5-0	25-10-55
265	Mr N. Goodwin	32 cows	12 months	June 30/56	16-0-0	25-10-55
266	Mr B. Skelling	1 Horse	Season	Apr. 30/56	5-0	29/10/55
267	Mr J. Lettman	1 Horse	"	" "	5-0	29/10/55
268	Mr. J. Morrison	2 Horses	"	" "	10-0	2/11/55
269	Mr Bundles	4 cows	6 months	Apr 30/56	4-0-0	4/11/55
270	Mr Bundles	1 cow	6 months	May 9/56	5-0	10/11/55
271	Mr J. W. Millan	1 horse	season	April 30-56	-5-0	21/11/55
272	Mr S. W. Millan	1 horse	"	15 June 56	5-0	16/12/56
273	Mr W. Head	1 horse	1 month	30 Jan. 56	1-6	15/12/56
274	Mr C. Bundles	4 cows.	6 months	30 June 56	1-0-0	3/1/56
275	W. Rutherford	1 horse	season.	30 April 56	-5-0	5/1/56
276	C. Howlands	2 cows	6 months	30 June 56	-10-0	9/1/56
277	D. Goss.	1 horse	season	30 April 56	-5-0	9/1/56
278	Mr S. W. Millan	2 horses	season.	30 April 56	-10-0	13/1/56
279	J. Jacobsen.	4 cows 1 horse	season.	30 Dec 56	1-5-0	16/1/56
280	J. Halliday	one horse	season	30 April 56	-5-0	23/1/56
281	A. Browning	2 cows	year.	31/Dec/56	1-0-0	31/1/56
282	R. Betts	1 horse	2 months	9 April 56	1-3-0	9/2/56
283	C. Clifton	30 cows -	6 months	30 June 56	7-10-0	14/2/56
284	Mr Dutcher	4 horses.	season.	Dec 56	1-0-0	12/3/56
285	Mr H. Bommer.	1 heifer.	"	April 56	-5-0	28/4/56
286	Mr Christ	12 cows	year.	Dec. 56	16-0-0	3/5/56
287	Mr Christ.	2 yearlings	year.	Dec. 56	2-0-0	3/5/56
288	H. Summers.	1 horse.	season.	Dec 56	-5-0	7/5/56
289	P. Davis	1 horse	season.	Dec 56	-5-0	12/5/56
290	Mr J. W. Millan	1 "	"	Dec 56	-5-0	25/5/56
291	Mr J. Goodwin.	6 cows.	"	Dec. 56	3-0-0	6/5/56

NO	NAME	ANIMALS	PERIOD	EXPIR.	AMOUNT	DATE PD.
293	W. Flowers	7 cows	July 1956	Dec 31 '56	1-15-0	4/7/56.
292	Bundus 111 th G. 292	14 cows + horse 1 horse	July to Dec. One month	31/12/56	1-0-0 1-6	3/7/56 2/7/56
294	Rowlands Lon.	2 cows	6 months	31/12/56	1-10-0	6/7/56.
295	Ford W.	22 cows ^{yearlings} 6	6 months	30/6/56	7-0-0	25/7/56
296	Clifton C.	30 cows.	6 months	Dec./56	7-10-0	2/8/56.
297	Paine 111 th G.	One Horse	6 months	Dec/56	- 5 -	17/8/56
298	Hannon J. J.	One Horse	April	Oct/56	1- 5 -	23/8/56
299	Bonner K.	2 Horses.	Season.	April 57.	- 10 -	25/9/56
300	Shelling G.R.	3 horses.	Season.	April 57.	- 15 -	6/10/56
301	Bells M.	1 horse	Season	April 57	- 5 -	26/10/56
302	Jacobsen A	1 horse	Season.	April 57	1- 5 -	1/12/56
303	Honiton J. J.	1 horse	Season	April 57	- 5 -	1/12/56
304	Bundus 111 th G.	4 cows.	Season.	April 57	1- 0-0	1/12/56
305	Jacobsen J.	1 horse	Season	April 57	- 5 -	10/12/56
306	Watson Marie	1 horse	Season.	April 57	1- 5 -	12/12/56
307	Rowlands B.	2 cows	6 months	June 57	- 10 -	2/1/57
308	Malcom 111 th V.	5 horses.	Season.	April 57	1-5-0	3/1/57
309	Bundus 111 th G.	3 cows	Season.	April.	- 15/0	10/1/57.
310	Atkins 111 th S.	2 horses.	Season.	April 57.	- 10/.	10/1/57
311	J. L. Browning.	2 cows.	12 months	31/12/57	1-0-0	11/1/57.
312	Tashar. 111 th S.	2 horses	Season.	April 57	- 10-0	12/1/57
313	111 th Millan. 111 th J.	1 horse.	12 months	31/12/57	- 10-0	14/1/57
314	Lellman. J.	1 horse.	Season.	April 57.	- 5-0	14/1/57.
315	Jacobsen. 111 th S.	7 cows	12 months	31/1/57.	3-10-0	16/1/57.
316	J. Hannon.			22/1/57	- 5-0	
317	L. Bonnee.			29/1/57.	- 10-0	
318	Ford W.	22 cows	6 months	2/2/57.	7-0-0	
319	111 th S. 111 th Millan.			21/2/57.	- 10-0	
320	H. V. Summers.			21/2/57.	- 10 0	
321	R. Davis.			6/2/57.	- 5 0	
322	111 th G. Butler.			6/3/57.	1-5-0	
323	W. Flowers	6 cows	Season	30/4/57	1-10-0	30/4/57

Rec No	NAME	ANIMALS	PERIOD	EXPIR.	AMOUNT	DATE PD.
324.	L. Bundes	8 cows	Season	June 57.	£2-0-0	4/5/57
325.	Miss L. McLaren	1 horse	..	Dec/57	5/-	4/6/57
326.	Mr. L. Rowlands	1 cow	..	Dec 31 st /57	5/-	03/7/57
327.	Mr. D. J. Morrison	1 horse	Season	March 31 st 58	5/-	1/10/57
328.	Mrs. S. Bundes	9 cows	6 Months	30/4/58	2-0-0	1/10/57
329.	Mr. L. Bonner	2 horses	Season	April 30 th 58	10/-	09/10/57
330.	Miss V. Malcolm	4 horses	Season	.. 30 th 58	1-0-0	11/11/57
331.	Mr. A. Lelman	1 horse	5/-	10/12/57
332.	Mr. L. Hennickson	2 horses	10/-	11/11/57
333.	Mr. L. E. Biggs	1 horse	5/-	12/12/57
334.	Mr. L. Rowlands	1 cow	..	June 30 th 58	5/-	3/1/58
335.	Mr. J. Tompson	6 cows	1 Year	Dec 31 st 58	3-0-0	022/1/58
336.	Mr. H. Summers	1 horse	Season	April 30 th 58	5/-	023/1/58
337.	Mr. S. Whitney	1 horse	Season	5/-	039/1/58
338.	Miss Butcher	6 horses	1 Year.	Dec 31 st 58	3-0-0	03 Jan 58.
339.	Mr. W. Goodwin	30 cows	Season	June 30 th 58	7-10-0	07 Feb. 58
340.	Mr. L. Clifton	32 cows	6 Months	Dec 31 st 57	8-0-0	04/2/58
341.	Miss Butcher	2 cows	Season	Dec 31 st 58	10/-	0 March 58
342.	Miss McMillen	1 horse	1 Year	10/-	0 .. 58
343.	Mr. Christ	12 cows	1 Year	6-0-0	027/3/58
344.	Mr. Bonner	6 cows	Season	Jan 31 st 58	1-10/-	02/5/58
345.	Miss Bundes	9 cows	Season	Oct 31 st 58	2-5/-	05/3/58
346.	Mr. L. Clifton	32 cows	6 Months	June 30 th 58	8-0-0	019/5/58
347.	T. Mc Laren	1 Pony	Season	June 30 th 58	5/-	27/5/58
348.	Mr. L. Skilling	1 horse	Season	Dec 31 st 58	5/-	June 58
349.	Mr. S. Whitney	1 horse	3 Months	Sept 30 th 58	4/6	June 58
350.	Mr. W. Ford	32 cows	6 Months	June 30 th 58	8-0-0	June 58
351.	Mr. J. Lee	1 horse	2 Months	August 22 nd 58	3/-	June 23/58
352.	Mr. L. Rowlands	1 cow	Season	Dec 31 st 58	5/-	July 58
353.	Mrs. Jacobson	6 cows	1 Year	Dec 31 st 58	£3-0-0	July 58
354.	Mr. D. J. Morrison	1 Pony	1 Year	June 30 th 58	10/-	4/6/58
355.	Mr. W. Ford	28 cows	6 Months	Dec 31 st 57	£7-0-0	8/7/58
356.	Mr. W. Goodwin	24 cows	10 Months	Dec. 31 st 57	£10-0-0	16/7/58

Rec No	NAME	Animals	Period	Expire	Amount	Date Pde
357	Mr. W. Goodwin	38 cows	6 Months	July 1 st 58	\$9-10-0	June 31 st 58
358	Mr. W. Ford	28 cows	6 Months	Dec. 31 st -58	\$7-0-0	29/9/58
359	Mr. L. Bonner	2 horses	Season	April 30 th 58	10-0	September 58
360	Mr. J. Whitney	1 horse	Season	April 30 th 58	5-0	September 58
361	Mr. A. Lelman	1 horse	Season	April 30 th 58	5-0	18/10/58
362	Mr. L. Bonner	1 horse	Six Months	April 30 th 58	5-0	11/11/58
363	Mr. L. Goodwin	1 horse	Season	April 30 th 58	5-	12/11/58
364	Mr. L. Blifton	38 cows	Six Months	Dec. 31 st -58	\$9-10-0	
365	Mr. L. Bundes	8 cows	Six Months	April 30 th 59	\$2-0-0	22/11/58
366	Mr. W. Flowers	8 cows	Season	June 30 th 59	\$2-0-0	22/11/58
367	Mrs. M ^c . William	1 horse	1 Year	Dec 31 st 59	10-0	3/1/59
368	Mr. L. Blifton	38 cows	Six Months	June 30 th 59	\$9-10-0	7/1/59
369	Mr. L. Rowlands	1 cow	Six Months	June 30 th 59	7-	9/1/59
370	Mr. W. Ford	28 cows	Six cows	June 30 th 59	\$7-0-0	30/1/59
371	Mrs. B. Johnson	2 horses	Season	April 30 th 59	10-0	6/2/59
372	Mr. L. R. Anderson	2 horses	Season	April 30 th 59	10-0	6/2/59
373	Mr. T. Brooker	1 horse	1 Year	Dec 31 st -59	10-0	4/3/59
374	Mr. W. Goodwin	32 cows	Six Months	June 30 th 59	\$8-0-0	5/3/59
375	Mr. Jacobsen	6 cows	1 Year	Dec 31 st -59	\$3-0-0	18/3/59
376	Mr. D. J. Morrison	1 cow.	1 Year	Dec 31 st -59	10-0	18/3/59
377	Mrs. Tompson	9 cows	1 Year	Dec 31 st 59	\$4-10-0	1/4/59.
378	Mr. L. Bonner	1 horse	1 Year	April 30 th 60	10-0	May 2 1959
379	Mr. J. Lellman	1 horse	1 Year	April 30 th 1960	10-0	2/5/59
380	Mr. L. Bundes	6 cows	Six Months	October 30 th 1959	\$1-10-0	10/5/59
381	Mr. Batch	4 horses	1 Year	Dec 31 st 1959	\$2-0-0	3/6/59
382	Mr. W. Ford	28 cows	Six Months	Dec 31 st 59	\$7-0-0	10/6/59
383	Mr. Morrison	2 cows	1 Year	Jan 31 st -1960	\$1-0-0	29/6/59
384	Mr. L. Rowland	1 cow	Six Months	Dec 31 st 1959	5-0	1/7/59
385	Mr. L. Blifton	1 cow.	Six Months	Dec 31 st 1959	5-0	4/9/59
386	Mrs. Batch	5 cows	1 Year	Dec 31 st 1959	\$2-10-0	5/9/59
387	Mr. J. Whitney	1 horse.	6 months	30th April 1960	5-0	5/10/59.
388	Mr. A. Lelman	1 mare.	6 months	30th April 1960.	5-0	15/10/59.
389	Mr. W. Goodwin	26 cows	6 Months	31 Dec 1959	\$6-10-0	2/11/59

REC. NO.	NAME	ANIMALS	PERIOD	EXPIRATION	AMOUNT	DATE PD
390.	R. W. Hills	2 Horses	SEASON	April 30th 1960	10/-	3/11/59
391.	Mrs Lohmst	14 cows	1 Year	Dec 31 st 1959	£7-0-0	31/12/59
392.	Mr. J. Atkins	1 horse	1 Year	Dec 31 st 1960	10-0	31/12/59
393.	Mrs V. Malcolm	4 horses	6 Months	June 30 th 1960	£1-0-0	31/12/59
394.	Mr. L. Bunder	7 cows	6 Months	April 30 th 1960	£1-15-0	12/1/60
395.	Mr. L. Rowlands	1 cow	6 Months	June 30 th 1960	5-0	14/1/60
396.	Mr. W. Ford	40 cows	6 Months	June 30 th 1960	£10-0-0	4/2/60
397.	Mr. A. Clifton	38 cows	6 Months	Dec 31 st 1959	£9-10-0	16/2/60
398.	Mr L. Clifton	1 cow	1 Year	Dec 31 st 1960	10-0	10/2/60
399.	Mrs Tompson	9 cows	1 Year	Dec 31 st 1960	£4-10-0	10/3/60
400.	Mr. L. Bonner	1 horse	1 Year	April 30 th 1961	10-0	29/4/60
401.	Mrs Jacobson	4 cows	1 Year	Dec 31 st 1960	£2-0-0	5/5/60
402.	Mrs McMillan	1 Pony	1 Year	Dec 31 st 1960	10-0	5/5/60
403.	Mr. J. Lellman	1 Pony	1 Year	April 30 th 1961	10-0	6/5/60
404.	Miss R. Davis	1 Pony	1 Year	Dec 31 st 1960	10-0	24/5/60
405.	Mr. A. Clifton	38 cows	6 Mnts	June 30 th 1960	£9-10-0	21/5/60
406.	Mr. W. Ford	40 cows	6 Mnts	Dec 31 st 1960	£10-0-0	7/6/60
407.	Mrs L. Bunder	8 cows	6 Mnts	October 31 st 1960	£2-0-0	22/6/60
408.	Mr. L. Rowlands	1 cow	6 Mnts	Dec 31 st 1960	8-0	6/7/60
409.	Mr. W. Flowers	8 cows	18 Mnts	Dec 31 st 1960	£6-0-0	15/9/60
410.	Miss S. Felton	2 horses	6 Mnts	April 30 th 1961	10-0	31/10/60
411.	Mr. N. Watson	1 horse	6 Mnts	April 30 th 1961	5-0	1/11/60
412.	Mr. A. Clifton	40 cows	6 Mnts	Dec 31 st 60	£10-0-0	15/11/60
413.	Mr. J. Lellman	1 Pony	1 Year	Nov 30 th 1961	10-0	22/11/60
414.	Mr. J. Lellman	1 horse	Season	April 30 th 1961	5-0	22/11/60
415.	Mr. T. Peterson	2 horses	Season	April 30 th 1961	10-0	11/1/61
416.	Mr. L. Rowland	1 cow	6 Mnts	June 30 th 1961	5-0	12/1/61
417.	Mr. L. Bonner	3 horses	Season	April 30 th 1961	15-0	17/1/61
418.	Mrs L. Bunder	3 cows	8 Mnts	June 30 th 1961	£1-4-0	23/1/61
419.	Mrs Butcher	5 cows	1 Year	Dec 31 st 1961	£2-10-0	23/1/61
420.	Mrs Butcher	5 cows	1 Year	Dec 31 st 1961	£2-10-0	23/1/61
421.	Est. W. Goodwin	26 cows	1 Year	Dec 31 st 1960	£13-0-0	23/1/61
422.	Mr. A. Clifton	40 cows	6 Mnts	June 30 th 1961	£10-0-0	2/2/61
423.	Mr. W. Ford	40 cows	6 Mnts	June 30 th 1961	£10-0-0	10/2/61

Riding Horses and Cart Horses,
Riding Horses.

- ✓ Grey Mare "Marquela" ex Chile
- ✓ ~~Grey Mare "Princet" Shot with broken leg in saddle back~~
- ✓ ~~Grey Mare "Baby" to Jackman Dead~~
- ✓ ~~Grey Mare "Hand Shaker" on Chile destroyed. Unfit for further service~~
- 1 Grey Mare "Bing"
- 1 Colorado Mare "Tomato"
- ✓ 1 Grey Mare "Dandy"
- 1 Fostado horse Gelding (Previously by wounded in side) (Ohio)
- 1 Riding Horse (Colorado) "Shamrock" Brought to the Carby
- 1 Foal born 2nd Dec 1948. ^{DAM. PRINCESS x Princess x Faint in S} Sire of Pat Dawson 1.1.48.5
- 1 horse ex West Scotland (belongs to Education Dept) Kentucky
- 1 Foal born 15/10/49 Dam Tomato. Sire Potlous Prichard

Cart Horses.

- ✓ Grey "Duelan" Sold to Mr. F. Brodwin \$20.00 of 1-10-0 50763
- ✓ "Bill" See to R. M. Gice \$20.00 Nov. 48.
- ✓ Black "Prince" Sold to J. H. Miller \$12.00 Rec No 50456 of 2/11/49
- 1 Grey "Jimmy" Kicked Dislocated Knee
- 1 Grey Mare "Core Horse" Died from Natural Causes.
- 1 Cart horse Paint (Grey) part blind.
- 1 Grey Cart Horse formerly P. W. D. "Jimmy"

Riding Horses.

- ✓ 1 Grey Mare name Christmas bought of D Watson (Shot in pocket after foal in 4)
- ✓ 1 Station Mare "Fell" bought from Fenton Station
- ✓ 1 Mare "Stope" " " " "
- ✓ 1 " " "Chority" " " " "
- ✓ 1 Mare. Colored "Princes" in exchange from Bluff Cove. 11/11/50.
- ✓ 1 Mare bought from T. Braselton. Shot (Dressed)
- ✓ 1 Mare bought from G. B. Connor
- ✓ 1 Foal born 5/11/51 out of Stope by stud of Princess. (Prince)
- ✓ 1 Sarado Mare bought from Fenton Station
- ✓ 1 " " " " " " Dead

July 1957

Mordant the best
 April 54
 more 245

Riding & Cart Horses

✓	Grey	Mare	Marquita	ex Chile year.
✓	Colorado	Mare	Tomato	" "
✓	Zaino	Mare	Dandy	" "
✓	Dark Grey	Mare	Faith	" "
✓	Grey	Mare	Charity	" " To Do For. Reg.
✓	Grey	Mare	Hope Horse. Topedo	J.B.
✓	Gateado	Mare	Prudence	ex Chile Rec No 20150 7/3/55
✓	Tostado	Mare	Isolone	Sold to I. Goodwin.
✓	Black	Mare	Eve	J.B. Borne 1952 Pina Grande.
✓		colt	Mare	J.B. Borne 1952
✓	Colorado	Mare	Pina ? old	} Recommended to be destroyed by Board
✓	Colorado	Mare	S. Hammer ? old	
✓	Grey	Horse	Adam	Borne 1952
✓	Zaino	Horse	Bing	Transferred to Education Dept in Place of Chum.
✓	Tostado	Horse	Chico	ex Chile
✓	Grey	cart	Horse Jimmy	" "
✓	Tostado	Horse	Boby	" "
✓	Grey	Horse	Paint ? old	} Recommended to be destroyed by Board
✓	Colorado	Horse	Shamrock ? done	
✓	Black-White	Horse	Chum.	J.B.
✓	Alazana	Mare	Ruby	see Chile born 1951
✓	Regza	Mare	Patencia	see Chile " 1949
✓		Horse	Ryvida	see Chile.

REC. No.	NAME.	ANIMALS	PERIOD	EXPIRATION	AMOUNT	DATE P.D.
424	Mr. J. Jackson	6 cows	1 Year	Dec 31 st 61	£3-0-0	5/5/61
425	Mr J Lellman	1 Pony	1 Year	April 30 th 62	10-0	8/5/61
426	Mr J Bonner	3 horses	1 Year	April 30 th 62	£1-10-0	9/5/61
427	Miss Mc Miller	1 Pony	1 Year	Dec 31 st 61	10-0	1/6/61
428	Mr C. Rowland	1 cow	6 Mnts	Dec 31 st 61	5-0	12/7/61
429	Mr W Ford	40 cows	6 Mnts	Dec 31 st 61	£10-0-0	25/7/61
430	Miss R. Davis	2 Horses	1 Year	Dec 31 st 1961	£1-0-0	1/8/61
431	Mrs Tompson	6 cows	1 Year	Dec 31 st 1961	£3-0-0	3/8/61
432	Mrs Bunder	3 cows	6 Mnts	Dec 31 st 1961	£-15-0	18/9/61
433	Mrs Tompson	4 cows	1 Year	Dec 31 st 1961	£2-0-0	26/9/61
434	Mr. N. Watson	2 Horses	6 Mnts	April 30 th 62	£ 10-0	30/10/61
435	Miss Malcolm	1 Horse	6. Mnts	April 30 th 62	£ 5-0	17/11/61
436	Mr. T. Petersen	1 Horse	6 Mnts	April 30 th 62	£ 5-0	17/11/61
437	Mr. K. Summers	1. Horse	6 Mnts	April 30 th 62	£ 5-0	22/11/61
438	Mr A. Blifton	40 cows	6 Mnts	Dec 31st 61	£ 10-0-0	4/1/62
439	Mr J. Lellman	1 Horse	1 Year	April 30 th 63	10-0	6/1/62
440	Mr A. Alagia	3 ^{2 six mths} Horse	1 year	Dec 31 st & April 30 th 1962	£ 1-0-0	2/2/62
441	Mr Bunder	3 cows	6 Mnts	June 30 th 1962	£ 15-0	5/2/62
442	Miss R. Short	2. Horses	1 Year	Dec 31 st 1962	£1-0-0	21/2/62
443	Mr Christ	8 cows	1 Year	Dec 31 st 1962	£ 8-0-0	6/4/62.
444	Mr R. Short	6 cows	1 Year	Dec 31 st 1962	£ 3-0-0	9/4/62
445	Mr L. Bonner	3 Horses	1 Year	April 30 th 1963	£ 1-10-0	11/4/62
446	Mr. Mc Miller	1 Horse	1 Year	April 30 th 1963	10-0	3/5/62
447	Mr W Ford	38 cows	1 Year	Dec 31 st 1963	£19-0-0	25/5/62
448	Mr A. Blifton	40 cows	6 Mnts	June 30 th 1962	£ 10-0-0	11/6/62
449	Mr W. Flower	6 cows	18 Mnt.	June 30 th 1962	£ 4-10-0	20/8/62
450	Miss Thompson	8 cows	1 Year	Dec 31 st 1963	£ 4-0-0	3/10/62
451	Mr N. Watson	2 Horses	Season	April 30 th 62	10-0	10/10/62
452	Mr A. Blifton	40 cows	6 Mnts	Dec 31 st 1962	£ 10-0-0	18/12/62
453	Mrs R. Short	6 cows & 2 Horses	1 Year	Dec 31 st 1962	£ 4-0-0	6/4/63
454	Mr H. Stewart	2 Horses	1 Mnt	May 7 th 1963	£ 3-0	10/4/63
455	Mr L. Bonner	3 Horses	1 Year	April 30 th 1964	£ 1-10-0	7/5/63
456	Mr J. P. Biggs	1 cow	1 Year	April 30 th 1964	10-0	7/5/63

REC. No	Name	Animals	Period	Expiration	Amount	Date PD
457	Mr. J. Lellman	1 Horse	1 Year	April 30 th 63	10-0	13/5/63
458	Mr. K. Stewart	1 Horse	1 Mont	June 25 th 1963	1-6	27/5/63
459	Mr. J. Bond	1 Horse	1 Year	Dec 31 st 1963	10-0	1/6/63
460	Mr. Bond	2 cows	18 Monts	Dec 31 st 1963	1-10-0	3/6/63
461	Mr. K. Stewart	1 Horse	1 Mont	July 13 th 1963	1-0	14/6/63
462	Mr. Manders	1 Horse	1 Year	June 25 th 1963	10-0	24/6/63
463	Mr. A. H. Clifton	40 cows	6 Monts	June 30 th 63	10-0-0	25/6/63
464	Mr. R. Watson	2 Horses	6 Monts	April 7 th 64	10-0	8/11/63
465	Mr. A. H. Clifton	80 cows	1 Year 40 6 Monts 40	June 30 th 64	30-0-0	3/3/64
466	Mr. J. Lellman	1 Horse	2 Monts	May 15 th 64	3-0	17/3/64
467	Mr. K. Sumner	1 Horse	1 Mont	April 13 th 64	1-0	17/3/64
468	Mr. Bond	2 cows	1 Year	Dec 31 st 64	1-0-0	8/4/64
469	Mr. L. Bonner	2 Horses	1 Year	April 30 th 65	1-0-0	5/6/64
470	Mr. Christ	5 cows	1 Year	Dec 31 st 63	2-10-0	22/9/64
471	Mr. J. Lellman	1 Horse	1 Year	April 30 th 65	10-0	22/9/64
472	Mr. Keith Sumner	1 Horse	1 Year	Sept 30 th 65	10-0	22/9/64
473	Mr. Tompson	9 cows	6 Monts	June 30 th 64	2-5-0	7/10/64
474	Mr. R. Watson	2 Horses	6 months	April 30 th '65	10-0	13. 11. 64.
475	Mr. R. Short	6 cows + 2 horses	1 year	Dec., 31 st '64	4-0-0	13. 11. 64.
476	Mr. W. Flowers	10 cows	1 year	Dec., 31 st '65	5-0-0	21. 11. 64.
477	Mr. J. Bonner	1 Horse	Season	April, 30 th '65	5-0	24. 11. 64.
478	Mr. J. Whitney	1 Horse	Season	April, 30 th '65	5-0	24. 11. 64.
479	Mr. V. Malcolm	2 Horses	1 month	Dec, 31 st '64	3-0	24. 11. 64.
480	Mr. J. J. Lellman	1 Horse	Season	April, 30 th '65	5-0	30. 11. 64.
481	Mr. J. J. Lellman	1 Horse	6 months	May, 31 st '65	5-0	14. 12. 64.
482	Mr. J. J. Biggs	1 cows	1 year	April, 30 th '65	10-0	15. 12. 64.
483	Mr. T. Petterson	3 Horses	3 months	March 31 st '65	13-6	29. 12. 64.
484	Mr. J. Jacobsen	2 cows	2 years	December 31 st '65	2-0-0	4. 1. 65.
485	Mr. H. Thompson	10 cows	6 months	December 31 st '64	2-10-0	16. 1. 65.
486	Mr. J. R. Rowlands	3 cows	6 months	June 30 th '65	15-0	27. 1. 65.
487	Mr. G. S. Duncan	3 Horses	1 year	December 31 st '65	1-10-0	30. 1. 65.
488	Mr. A. H. Clifton	80 cows	1 year	June 30 th '65	40-0-0	4. 2. 65.
489	Mr. W. Hoggard	1 Horse	1 year	January 31 st '66	10-0	9. 2. 65.

Rec. No.	Name	Animals	Period	Expiration	Amount	Date Paid
490	Mr. W. Flower	4 cows (2 year) 6 cows (6 mths)	18 months	31st Dec., 1964	£5-10-0	10.2.65
491	Mr. S. J. McKay	2 horses	6 months	31st July, 1965	10-0	13.2.65
492	Mrs. J. Jacobsen	2 horses	2 months	30th April, 1965	6-0	25.2.65
493	Mr. G. Butler	4 horses	1 year	28th Feb., 1966	£2-0-0	5.3.65
494	Mr. G. Butler	2 horses	3 months	31st May, 1965	9-0	5.3.65
495	Mr. S. McSkillic	1 horse	1 year	1st March, 1966	10-0	15.3.65
496	Mr. L. Bonner	2 horses	1 year	30th April, 1966	£1-0-0	14.4.65
497	Mr. J. J. Sellman	1 horse	1 year	14th May, 1966	10-0	14.5.65
498	Mr. J. J. Sellman	1 horse	1 year	14th May, 1966	10-0	14.5.65
499	Mr. J. F. Biggs	1 Reifer 1 cow	1 year 8 months	31st Dec., 1965	17-0	20.5.65
500	Mr. G. Jacobsen	2 cows	1 year	31st Dec., 1965	£1-0-0	21.5.65
501	Mr. G. Bundus	3 cows	1 year	31st Dec. 1965	£2-10-0	22.5.65
502	Mr. G. Christ	4 cows	1 year	31st Dec. 1965	£2-0-0	26.5.65
503	Mr. T. Wallace	7 cows	1 year	31st Dec. 1965	£3-10-0	1.6.65
504	Mrs. J. Hanson	1 cow	1 year	31st Dec. 1965	10-0	5.6.65
505	Mr. R. Boughton	1 cow	6 month	31st Dec. 1965	5-0	11.6.65
506	Mr. G. M. Butler	5 cows	1 year	31st Dec. 1965	£2-10-0	12.6.65
507	Mr. R. Short	1 horse	1 year	31st Dec. 1965	10-0	---
508	Mr. D. H. Giffin	24 cows	1 year	31st Dec. 1965	£6-0-0	28.6.65
509	Mr. H. Thompson	8 cows	6 month	30th June, 1965	£2-0-0	29.6.65
510	Mr. H. Thompson	8 cows	6 month	31st Dec. 1966	£2-0-0	2.7.65
511	W. Linton	2 Horses	6 month	31st March, 1965	10-0	18.9.65
512	R. Goodhead	60 cows	9 month	31st July, 1965	£47-10-0	27.9.65
513	Mr L.R. Anderson	1 horse	1 year	30th June, 1966	10-0	12.11.65
514	Mr A. Davis	4 cows, 1 horse	1 year	31st Dec. 1965	2-10-0	19.11.65
515	Mr S.J. McKay	1 horse	6 months	31st May, 1966	5-0	3.12.65
516	Mrs H. Thompson	8 cows	6 months	30th June, 1966	2-0-0	6.12.65
517	Mrs W. Dunbar	2 horses	1 year	31st Dec. 1966	1-0-0	6.12.65
518	Mr. R.J. McKay	5 horses	1 year	30th June '66	1-5-0	6.12.65
519	Mr. J. J. Hamlin	2 horses	6 months	10th June 66	10-0	10.12.65
520	Mr V. Malcolm	2 horses	1 month	31st December 1965	3-0	17.12.65
521	Mr. J. Whitney	1 horse	1 year	31st December, 1966	10-0	---
522	Mr. Les Barber	3 horses	1 year	31st December, 1966	1-10-0	29.12.65

Rec. No	Name	Animals	Period	Expiration	Amount	Date Paid
523	Mr. G. Bunder	1 horse	6 months	30 th June, 1966	5/-	27.1.66
---	---	1 pony	1 month	27 th February 1966	1/6	---
524	Mr. J. J. Biggs	3 horses	1 year	1. February, 1967	3 - -	1 February
525	Mr. J. Jacobsen	2 cows	2 year	31st Dec. 1967	2 - -	10 th Feb.
526	Mr. W. Hoggarth	1 horse	1 year	31st Dec. 1966	10/-	11 th March
527	Mr. W. Hoggarth	70 cows	1 year	31st Dec. 1966	35-0-0	22nd March
528	Mrs. W. Duncan	1 horse	1 year	31st Dec. 1966	10/-	22nd April
529	Mr. Neil Watson	1 horse	1 year	30th April, 1967	10/-	6th May
530	Mrs. R. J. M ^c Kay	4 horses	1 season	30th Dec. 1966	£1-0-0	3rd June
531	Mr. C. G. Biggs	1 cow	1 year	30th June, 1967	10/-	21st June
532	Mr. P. Short	1 horse	1 year	30th June, 1967	10/-	28 th June
533	Mrs. H. Thompson	10 cows	6 months	31st Dec, 1966	2-10-0	14th July
534	Mr. G. Duncan	Two horses	1 year	31st Dec, 1966	1-0-0	18th July
535	Mr. J. Atkins	1 horse	1 year	30th June, 1967	10/-	28th July
536	Mr. C. Butler	5 horses	1 year	28th Feb, 1967	2.10.0	3rd Aug
537	Mr. C. G. Biggs	1 cow	1 year	13th Aug. 1967	10/-	13th Aug.
538	Mrs. Rowlands	3 cows	1 year	31st Dec, 1966	1-10-0	5.9.66
539	Miss J. Anderson	1 pony	1 year	1st Aug, 1967	10-0	22nd Sept
540	Mrs. J. Newman	3 horses	1 month	11th Dec. 1966	4.6.	11th Nov. ⁶⁶
541	Mr. J. Lellman	2 horses	1 season	30th April, 1967	10.0.	29th Nov. ⁶⁶
542	Mrs. T. Alazia	2 horses	1 season	30th April, 1967	10.0.	29.11.66.
543	Mr. W. Duncan	4 horses	1 year	31st Dec, 1967	£2.0.0	29.11.66
544	Mr. W. Duncan	2 horses	1 season	30th April, 1967	10.0.	29.11.66.
545	Miss V. Morrison	2 horses	1 season	30th April, 1967	10.0	29.11.66.
546	Mr. W. Cantlie	2 horses	1 season	30th April, 1967	10.0.	30.11.66
547	Mrs. R. M ^c Kay	1 horse	1 season	30th April, 1967	5.0	30.11.66
548	Mr. J. Stephenson	4 horses	1 year	31st December, 66	£2-0-0d	1.12.66
549	Mr. S. M ^c Askiel	1 horse	1 year	31st May, 1967	10.0d	1.12.66.
550	Mr. J. Jacobsen	2 horses	1 season	30th April, 1967	10.0d	1.12.66.
551	Miss Joan Davis	1 pony	1 year	31st Dec. 1966	10.0d.	2.12.66
552	Mrs. C. Christ	4 cows	1 year	31st Dec. 1966.	£2.0.0d	2.12.66
553	Mr. S. M ^c Kay	1 horse	1 year	31st May, 1967.	10.0d.	2.12.66.
554	Mrs. S. Morrison	1 cow.	1 year.	31st Dec, 1966	10.0	3.12.66

Rect no.	Name	Animal	Period	Expiration	Amount	Date Paid
555	Mr. L.R. Anderson	1 horse	1 year	12. 11. 67	✓ 10s. 0d	3.12.66
556	Mrs. S. Morrison	1 cow	1 year	31. 12. 67	✓ 10s. 0d	5.12.66
557	Mr. H. Jennings	2 horses	1 year	5. 12. 67	£1. 0s. 0d	5.12.66
558	Mrs. Christ	2 cows	1 year	31. 12. 66	£1. 0s. 0d	6.12.66
559	Mr. L. Butler	1 horse	1½ year	31. 12. 67	✓ 15/ 0d	7.12.66
560	Mr. L. Clifton	3 horses	1 season	30. 4. 67	✓ 15- 0d	14.12.66
561	Mrs. F. Whitney	1 horse	1 year	31. 12. 67.	✓ 10s. 0d	19.12.66
562	Mrs. V. Malcolm	2 horses	1 month	25. 1. 67.	✓ 3s. 0d	24.12.66
563.	Mrs. A. Jennings	1 horse	1 season	30. 6. 67.	✓ 5s. 0d	29.12.66
564	Mr. Les Bonner	3 horses	1 year	31. 12. 67.	£1-10s. 0d	30.12.67
565	Miss Betty McCall	1 horse	1 year	31. 12. 67.	✓ 10s. 0d	4. 1. 67
566	Mrs. R. McKay	4 horses	6 months	30. 6. 67.	£1-0s-0d	4. 1. 67
567	Mr. H.V. Summers	1 horse	1 month	12. 2. 67.	✓ 1s. 6d	12. 1. 67
568	Mr. Les Bonner	1 horse	1 year	31. 12. 67.	✓ 10s. 0d	13. 1. 67.
569	Mr. L. Goodwin	2 cows	1 year	31. 12. 67.	£1-0s-0d	16. 1. 67.
570.	Mrs. H. Thompson	10 cows	6 months	30. 6. 67.	£2. 10s. 0d	19. 1. 67
571.	Mr. Les Bonner	1 horse	1 horse	31. 12. 67.	✓ 10s. 0d	20. 1. 67.
572.	Mr. A.H. Clifton	81 cows	1 year	31. 12. 66.	£40. 10. 0d	4. 2. 67
573.	Mr. J.F. Biggs	1 yearling	1 year	31. 12. 67.	✓ 5s. 0d	9. 2. 67.
574	Mr. J. Stephenson	4 horses	1 year	31. 12. 67.	✓ 2. 0s. 0d	10. 2. 67
575	Mrs. C. Budes	1 cow	1 year.	31. 12. 67.	✓ 10s. 0d	6. 3. 67
576	Mr. C. Duncan	2 horses	1 year	31. 12. 67.	£1. 0s. 0d	6. 3. 67.
577	Mrs. C. Malcolm	2 horses	1 month	7. 4. 67.	✓ 3. 0.	7. 3. 67.
578	W. Hoggarth	68 cows 4 2 yr. olds	1 year	31. 12. 67 ⁷	✓ 35. 0. 0	6. 4. 67.
579	Mr. Brown	1 horse	1 year	11. 4. 68.	✓ 10. 0.	11. 4. 67
580	Mrs. P. Lee	3 horses	1 year	18. 5. 68.	£1. 10. 0.	18. 5. 67
581	Mrs. R. McKay	4 hrs 1 cow	6 months	31. 12. 67.	£1. 5s. 0d	27. 6. 67
582	Mrs. H. Thompson	10 cows	6 months	31. 12. 67.	£2. 10s. 0d	30. 6. 67
583	Mr. G. Butler	3 horses 1 yearling 4 horses	1 year 1 season	21. 2. 68	£2. 15s. 0d	24. 8. 67
584	Mr. N. Watson	2 horses	6 months	29. 2. 68.	✓ 10s. 0d	30. 8. 67.
585	Mr. S. McAskill	1 horse	1 year	31. 5. 68	✓ 10s. 0d	2. 11. 67
586	Mr. F.T. Hellman	1 horse	6 months	31. 5. 68.	✓ 5s. 0d	29. 11. 67
587	Mr. L. Bonner	5 horses	1 year.	£21. 12. 68.	£2-10s-0d	1. 1. 68

Reel.	Name	Animal	Period	Expiration	Amount	Date Paid
588	Mrs Heather Petterson	5 horses	3 months	31st March '68	£1-2s-6d	1.1.68.
589	Mr F T. Lellman	1 horse	1 year	31st Dec '68	✓ 10s-0d.	3.1.68
590	Mrs. D. Duncan	5 horses	1 year	31st Dec. '68	£2. 10s. 0d	3.1.68.
591	Mrs. R. McKay	5 horses 1 cow 1 heifer	1 year	31st Dec. '68	£3. 5s. 0d.	3.1.68
592	Mrs. F. Whitney	1 horse	1 year	31st Dec. '68	✓ 10s. 0d.	4.1.68
593	Mrs. H. Thompson	15 cows	6 months	30th June '68	£3. 15s. 0d.	6.1.68.
594	Mr. C. Blackley	1 horse	1 year	31st Dec '68	£- 10s. 0d	10.1.68.
595	Mrs M. Jennings	2 horses	1 year	31st Dec. '68	£1-0s-0d	29.1.68
596	Mr. J. Stephenson	4 horses	1 year	31st Dec. '68	£2-0s-0d	31.1.68.
597	Mrs. R. Jacobsen	2 cows	1 year	31st Dec. '68	£1-0s-0d.	31.1.68.
598	Mr. C. G. Biggs	4 cows	1 year	31. 12. '68.	£2-0s-0d.	26.2.68.
599	Mr. R. L. Anderson	1 horse	1 year	18. 3. 69	✓ 10s-0d.	18. 3. 68
600	Mr. P. Lee	2 horses	1 year	18. 5. 69	£1-0-0d	5.4.68
601	Mrs J. Watts	3 heifers	1 year	29. 4. 69	£1-0-0d	29.4.68
602	Mr. G. Duncan	2 horses	1 year	31. 12. 68.	£1-0-0	30.4.68.
603	Mr. A. H. Clifton	As per receipt	16 mths	30. 4. 68.	£84-14-0	18. 5. 68.
604	Mrs H. Thompson	12 cows	6 mths	31. 12. 68.	£3-0-0	22. 7. 68.
605	Mrs S. Heathman	1 cow	1 year	30. 6. 69	✓ 10-0	24. 7. 68.
606	Mr. J. Brown	1 horse	6 mths	20. 2. 69.	✓ 5-0	20. 8. 68.
607	Mrs Y. Davis	2 horses	1 year	16. 9. 69	✓ 1-0-0	16. 9. 68. 5
608	Mrs G. Bundes	1 horse	6 mths	14. 4. 69	✓ 5-0	14. 10. 68.
609	Mr. J. Lellman	1 horse	6 mths	23. 4. 69	✓ 5-0	23. 10. 68.
610	Miss Jenny Heathman	2 horses	3 mths	1. 2. 69.	✓ 9-0	31. 10. 68.
611	Mrs H. Petterson	1 horse	3 mths	1. 2. 69.	✓ 4-6	4. 11. 68.
612	Mr. L. Bonner	3 horses	1 1/2 mths	31. 12. 68.	✓ 6-9	18. 11. 68.
613	Mrs R. Lyse	5 horses	1 season	30. 4. 69.	£1-5-0	20. 11. 68.
614	Mrs A. Clifton	1 cow	1 year	31. 12. 69.	✓ 10-0	12. 12. 68.
615	Mrs S. Heathman	1 horses	3 mths	12. 3. 69.	✓ 4. 6	12. 12. 68.
616	Mr. L. Bonner	7 horses	4 for 1 year 3 for season	31. 12. 69.	£2-15-0	1. 1. 69.
617	Mr. G. Butler	2 cows 5 horses	2 cows 1 year 2 horses 1 year 3 horses season	31. 12. 69.	£2-15-0	2. 1. 69.
618	Mrs H. Thompson	13 cows	6 months	30. 6. 69.	£3-5-0d	2. 1. 69.
619	Mrs W. Duncan	4 horses 1 horse	1 year 6 months	31. 12. 69 30. 6. 69	£2-5-0	2. 1. 69
620	Mrs R. J. McKay	1 heifer 5 horses 5 cows	1 year	31. 12. 69.	£5-5-0	2. 1. 69.

R.V. No	Name	Animal	Period	Expiration	Amount	Date Paid
621	MRS Kitty Whitney	1 Horse	1 year	31. 12. 69.	✓ 10s-0d	3. 1. 69.
622	MRS H. SUMMERS	1 Horse	1 year	31. 12. 69.	✓ 10s-0d	4. 1. 69.
623	MR. F. T. Lellman	1 Pony	1 year	31. 12. 69.	✓ 10s-0d	6. 1. 69.
624	MRS E. Biggs	3 cows	1 year	31. 12. 69.	£1- 10s-0d	22. 1. 69.
625	Miss C. Summers	1 horse	1 year	31. 12. 69.	✓ 10s-0d	27. 1. 69.
626	MR. S. McASKILL	1 horse	2 years	31. 5. 70.	£1- 0s-0d	12. 2. 69.
627	MRS. M. Goodwin	2 cows	1 year	31. 12. 69.	£1- 0s-0d	14. 2. 69.
628	MR. H. Jennings	1 horse	1 year	31. 12. 69.	✓ 10s. 0d.	15. 3. 69.
629	MRS. R. Lyse	1 horse	1 year	30. 4. 70.	✓ 10s. 0d.	26. 5. 69.
630	MRS. A. Clifton	3 cows	1 year	31. 5. 70.	£1. 10s. 0d.	27. 5. 69.
631	MR. P. Lee	2 horses	1 year	18. 5. 70.	£1. 0s. 0d.	4. 6. 69.
632	MR. W. Hoggarth	50 cows 7 heifers	1 year	31. 12. 68.	£26. 15s. 0d.	5. 6. 69.
633	MRS W. Duncan	1 horse	6 mths	31. 12. 69.	5s. 0d.	30. 6. 69.
634	MR. T. Wallace	8 cows } 2 heifers }	3 years	31. 12. 69.	£12. 10s. 0d.	5. 7. 69.
635	MRS. H. Thompson	8 cows } 6 heifers }	6 mths	31. 12. 69.	£2. 15s. 0d.	11. 7. 69.
636	MRS. Ada Watts	6 cows } 1 heifer }	1 year	30. 4. 70.	£3. 5s. 0d.	9. 6. 69.
637	MR. D. Rozee	72 cows } 11 heifers }	8 mths	31. 12. 68.	£25. 16s. 8d.	23. 7. 69.
638	MR. R. L. Anderson	3 cows } 2 heifers }	2 years	31. 12. 69.	£4. 0s. 0d.	9. 8. 69.
639	MRS. S. Heathman	2 cows	3 mths	18. 11. 69.	9s. 0d.	18. 8. 69.
640	MR. C. Bundes	1 cow	2 years	31. 12. 69.	£1- 0s. 0d.	18. 8. 69.
641	MRS. S. Heathman	2 horses	1 season	30. 4. 70.	10s. 0d.	22. 10. 69.
642	MRS H. Petersson	3 horses	1 season	30. 4. 70.	15s. 0d.	24. 10. 69.
643	MRS. M. Wyse	4 horses	1 season	30. 4. 70.	£1- 0s-0d	12. 11. 69.
644	MR. R. L. Bonner	4 horses	1 year	30. 12. 70.	£2. 0s. 0d.	28. 11. 69.
645	MRS Heathman	3 cows	6 months	31. 5. 70.	£- 15s. 0d.	1. 12. 69.
646	MRS Carlie	2 horses	1 year	31. 12. 70.	£1. 0s. 0d.	29. 12. 69.
647	MRS K. Whitney	1 horse	1 year	30. 12. 70.	£- 10s. 0d.	30. 12. 69.
648	MRS. W. Duncan	5 horses	1 year	31. 12. 70.	£2. 10s. 0d.	31. 12. 69.
649	MR FT Lellman	2 horses	1 season 1 year	30. 4. 70. 31. 12. 70.	£- 15s. 0d.	2. 1. 70.
650	MRS H. Summels	1 horse	1 year	31. 12. 70.	£ 10s. 0d.	2. 1. 70.
651	MR. L. Bonner	1 horse	1 season	30. 4. 70.	5s. 0d.	8. 1. 70.
652	MRS. R. J. McKay	6 cows } 3 heifers }	6 months	30. 6. 70.	£3. 2s. 6d.	14. 1. 70.
653	MR. H. Jennings	5 horses } 2 horses }	6 months	30. 6. 70.	10s. 0d.	15. 1. 70.

Handwritten notes or bleed-through from the reverse side of the page, including characters such as 'S', 'S', and 'S'.

Handwritten text on the right edge of the page, partially obscured by the binding. The text is mostly illegible but appears to contain fragments of words and numbers.

1
2
3
4
5
6
7
8
9
10
11
12
13
14
15
16
17
18
19
20
21
22
23
24
25
26
27
28
29
30
31
32
33
34
35
36
37
38
39
40
41
42
43
44
45
46
47
48
49
50
51
52
53
54
55
56
57
58
59
60
61
62
63
64
65
66
67
68
69
70
71
72
73
74
75
76
77
78
79
80
81
82
83
84
85
86
87
88
89
90
91
92
93
94
95
96
97
98
99
100

Fragmented handwritten text from the adjacent page, including characters such as 's', 'n', and 'e', is visible along the right edge of the page.

HORSES
ON
STANLEY
COMMON

143 HORSES

1970.

Name.	No.	Period	R/No	AMOUNT	
MRS. R. Lyse	1	May - Dec '69			
		Jan - April '70	629	10 =	1 Year
MR. P. Lee	2	done - Dec '69			
		Jan - May '70	630	1. 0. 0	1 Year.
Mrs S. Heathman	2	Jan - April	641	10 =	Season
Mrs. H. Pettersson	3	Jan - April	642	15 =	Season
Mrs. R. Lyse	4	Jan - April	643	1. 0. 0	Season
MR. R. L. Bonnel	4	Jan - Dec.	644	2. 0. 0	1 Year
Mrs. W. Carlisle	2	Jan - Dec.	646	1. 0. 0	1 Year
Mrs. K. Whitney	1	Jan - Dec.	647	10. 0	1 Year
Mrs. W. Poncar	5	Jan - Dec.	648	2. 10. 0	1 Year
MR. F. T. Hellmar	2	Jan - Dec.	649	15. 0	1 for 1 year 1 for 1 season
Mrs. H. Sommers	1	Jan - Dec.	650	10. 0	1 Year
MR. L. Bonnel	1	Jan - April	651	5. 0	Season
Mrs R. J. McKay	5	Jan - June	652	1. 5. 0	6 months
MR. H. Jennings	2	Jan - June	653	10. 0	6 months
Miss B. Morrison	1	Jan - June	654	5. 0	6 months
Miss C. Sommers	1	Jan - Dec	656	10. 0	1 Year
MR. N. J. Morrison	3	Jan - June	657	15. 0	6 months
MR. M. McLeod	2	Jan - Feb	659	3. 0	2 months
Mrs H. Pettersson	3	May - Dec	660	1. 0. 0	8 months
MR. G. Butler	6	Jan - Dec	661	2. 0. 0	4 for 1 season 2 for 1 year
Miss A. Clarke	1	Jan - Dec	662	10. 0	1 Year
MR. L. Butler	1	Jan - Dec	663	10. 0	1 Year
MR. J. Stephenson	2	Jan - Dec	665	1. 0. 0	1 Year
MR. N. Watson	2	Jan - Dec	666	15. 0	1 for 1 year 1 for 6 months
MR. R. L. Anderson	1	Jan - Dec	668	10. 0	1 Year
MR. E. Cross	1	March - July	669	7. 6	5 months
Mrs Heathman	2	May - Dec	672	12. 0	8 months
MR. S. McAtskill	1	Jan - Dec	674	1. 0. 6	19 months
MR. S. McAtskill	1	May - Dec	675	10. 6	7 months
Mrs. R. Lyse	1	Jan - Dec	676	10. 6	7 months
Mrs. R. J. McKay	5	July - Dec	679	1. 5. 0	6 months
MR. E. Cross	1	August - Sept	681	6. 0	4 months
MR. F. T. Hellmar	1	Oct - Dec '70	683	5. 0	Season
		Jan - April '71			

<u>Name</u>	<u>No</u>	<u>Period</u>	<u>R/N No</u>	<u>Amount</u>	
- Miss J. Draycott	= 2 =	Oct. '70 - April '71	684	10.0.	Season
- Mrs. R. Lyse	= 4 =	Oct. '70 - April '71	686	1.0.0.	Season
- Miss J. Bourard	= 1 =	Dec '70 - May '71	687	5.0.	6 mths
- Mr. C. Poole	= 1 =	Jan. - Dec	688	10.0.	year
- Mr. L. Bonner	4	Jan - December	689	2.0.0	year
- Mrs. R. Lyse	1	Jan - December	690	10.0.	year
- Mr. T. Pettersson	5	Jan - December	691	2.10.0	year
- Mrs. R. McKay	5	Jan. - June	692	1.5.0.	6 mths
- Mr. W. Duncan	5	Jan - December	693	2.10.0	year
- Mr. D. McFhee	1	Jan - December	694	10.0	year
- Mr. F. Whitney	2	Jan - December	695	1.0.0	year
- Mrs. S. Summers	1	Jan - December	696	10.0.	year
- Mr. F. T. Hellman	1	Jan - December	697	10.0	year
- Mr. N. Morrison	1	Jan - December	698	10.0.	year
- Mr. S. McKay	1	Jan - February	701	3.0	2 mths
- Mr. H. Bennett	1	Jan - March	702	4.6	3 mths
- Mr. Syd Smith	2	Jan - March	704	9.0	3 mths
- Mr. R. L. Anderson	1	January, Dec	705	10.0	year
- Mr. J. Stephenson	2	Jan - December	706	1.0.0	year
- Mr. M. McLeod	3	Jan - February	708	4.6	3 mths
- Mr. P. Lee	1	Jan - December	710	10.0	year
- Mr. P. Hutton	1	Jan - March	712	4.6	3 mths
- Mr. L. Bonner	1	Jan - December	713	10.0	year
- Mr. N. Watson	2	Jan - March October - Decemb	714	10.0	6 mths 6 mths
- Mr. H. Jennings	2	Jan - June Jan - December	715	15.0.	1 year 6 mths
Mr. L. Butler	4	2 from Jan - June 2 from Jan - Dec	716	1.10.0.	1 year 6 mths
Mr. W. Cantlie	2	Jan - December	717	1.0.0	year
Miss A. Clarke	1	Jan - December	718	10.0	year
Mr. E. Goss	1	Jan - October	719	7-6	7 mths
Mr. S. McAskill	3	Jan - December	723	1-10-0	year
Mr. E. Goss	1	April - October	726	0-25	6 mths
Mr. R. J. McKay	7	July - December	2	£1-75	6 mths

1972.

HORSES

Name	No. of Horse	Period	RV No	Amount	
MRS. Mally Lyse	4	Nov. 1971 - Apr. 1972	4	1.00	Season
Mr. L. Bonner	1	Nov. 1971 - Apr. 1972	5	25	Season
MR. F. T. Hellman	1	Nov. 1971 - Apr. 1972	6	25	Season
MR. L. Bonner	2	January - December	7	1.00	Year
MRS. R. Lyse	1	January - December	9	50	Year
MR. L. Bonner	2	January - December	10	1.00	Year
MRS. Hide Summers	1	January - April	12	30	4 mths
MRS S. Heathman	2	January - March	13	45	3 mths
MR. W. Cantlie	2	January - December	14	1.00	Year
MR. F. Whitney	2	January - December	15	1.00	Year
MRS. R. J. McKay	5	January - June	16	1.25	6 mths
MR. W. Duncan	6	January - December	17	3.00	Year
MR. Ian McPhee	1	January - December	18	50	Year
MR. H. Bennett	1	January - March	19	22	3 mths
MR. R. L. Anderson	1	January - December	20	50	Year
MR. T. Petersson	2	January - December	21	1.00	Year
MR. J. Stephenson	3	January - December	24	1.50	Year
Miss A. Clarke	1	January - December	25	50	Year
MR. W. F. Summers	2	January - March	28	45	3 mths
Mrs V. Malcolm	2	January - February	29	15	1 mth
MR. S. McAshell	2	January - December	30	1.00	Year
MRS. A. R. Biggs	1	January - December	31	50	Year
MR. F. T. Hellman	1	January - December	32	50	Year
MR. O. Summers	1	January - December	33	50	Year
MR. S. J. McKay	1	December - March	37	30	4 mths
MR. M. McLeod	1	February - March	40	15	2 mths.
MR. N. Watson	1	January - June	41	25	6 mths.
MR. L. Rutledge	2	January - December	42	00	Year
MR. H. Jennings	1	January - December	44	50	Year
MR. P. Lee	1	May '72 - April '73	45	50	Year
MR. W. Hoggarth	2	June - December	46	50	6 mths
MRS. D. McKay	5	June - December	47	25	6 mths.
MR. P. Girding	1	Oct '72 - March '73	48	25	6 mths.

1973

PERIOD AND
NO. OF HORSES R.V. NO. AMOUNT

	No. of Horses	Period	R.V. No.	Amount
K	4	1st Nov 72 - 30 Apr 73	49	1.00
an	1	16th Nov 72 - 30 Apr 73	50	25
on	3	1st Jan '73 - 31st Dec '73	52	1.50
.	3	1st Jan '73 - 31st Dec '73	53	1.50
an	1	1st Jan '73 - 31st Dec '73	54	50
an	2	1st Jan '73 - 31st Dec '73	55	1.00
rs	1	1st Jan '73 - 31st Dec '73	57	50
ke	1	1st Jan '73 - 31st Dec '73	58	50
g	1	1st Jan '73 - 30th Dec '73	59	25
d	2	1st Jan '73 - 28th Feb '73	61	30
f	4	1st Jan '73 - 30th June '73	62	1.00
g	1	1st Jan '73 - 30th June '73	63	25
m	6	1st Jan '73 - 31st Dec '73	64	3.00
m	2	1st Jan - 31st January '73	65	15
	5	(1) 1st Jan '73 - 31st Dec '73 (4) 1st Oct '72 - 30th Apr '73	66	1.50
:	1	1st Jan - 31st January '73	68	07
~	4	(3) 1st Jan '73 - 31st Mar '73 (1) 1st Jan '73 - 31st Dec '73	69	1.13
	1	1st Jan '73 - 31st Dec '73	70	50
MR. F. Whitney	2	1st Jan '73 - 31st Dec '73	71	1.00
MR. Ian McInee	1	1st Jan '73 - 31st Dec '73	72	50
MR. L. Butler	2	1st Jan '73 - 31st Dec '73	73	1.00
MR. W. Cantlie	2	1st Jan '73 - 31st Dec '73 1st Jan '73 - 31st Mar '73	75	71
MR. R. L. Anderson	1	1st Jan '73 - 31st Dec '73	77	50
Miss P. M. Oliver	1	1st Jan '73 - 31st Dec '73	79	50
MR. W. Hoggarth	2	1st June '73 - 30th Nov '73	84	50
MR. S. McAskue	2	1st Jan '73 - 31st Dec '73	85	1.00
MRS. D. McKay	4	1st July '73 - 31st Dec '73	86	1.00
MR. R. Short	1	1st July '73 - 31st Dec '73	87	25
MR D RYAN	1	1st Oct 73 - 31st Mar	88	25
Mrs E Pittock	2	15 Oct - 15 April	90	50
Miss L. Lyse	4	1st Nov '73 - 30 Apr '74	91	1.00
M. V. Steen	2	1st Dec '73 - 30th May	92	50
Miss J. Luxton	1	1st Dec '73 - 30th Mar	93	25
				50.11
				2.50

1974

1973

146

PERIOD AND

NAME

NO. OF HORSES

R.V.
NO.

AMOUNT

NAME	NO. OF HORSES	PERIOD AND	R.V. NO.	AMOUNT
Mrs. E. Pittock	4	1st Nov 72 - 30 Apr '73	49	1.00
MR. F. T. Hellman	1	16th Nov 72 - 30 Apr '73	50	25
MR. J. Stephenson	3	1st Jan '73 - 31st Dec '73	52	1.50
MR. L. Bonner	3	1st Jan '73 - 31st Dec '73	53	1.50
MR. F. T. Hellman	1	1st Jan '73 - 31st Dec '73	54	50
MR. T. Petersson	2	1st Jan '73 - 31st Dec '73	55	1.00
MR. O. Summers	1	1st Jan '73 - 31st Dec '73	57	50
Master M. Clarke	1	1st Jan '73 - 31st Dec '73	58	50
MR. P. Gilding	1	1st Jan '73 - 30th Dec '73	59	25
MR. M. McLeod	2	1st Jan '73 - 28th Feb '73	61	30
Mrs. R. McKay	4	1st Jan '73 - 30th June '73	62	1.00
MR. Alex Jaffray	1	1st Jan '73 - 30th June '73	63	25
MR. W. Duncan	6	1st Jan '73 - 31st Dec '73	64	3.00
Mrs. Y. Malcolm	2	1st Jan - 31st Dec January '73	65	15
MR. R. Lyse	5	(1) 1st Jan '73 - 31st Dec '73 (4) 1st Oct '72 - 30th Apr '73	66	1.50
MR. L. Grant	1	1st Jan - 31st Dec January '73	68	07
MR. N. Watson	4	(3) 1st Jan '73 - 31st Mar '73 (1) 1st Jan '73 - 31st Dec '73	69	1.13
Miss V. Davis	1	1st Jan '73 - 31st Dec '73	70	50
MR. F. Whitney	2	1st Jan '73 - 31st Dec '73	71	1.00
MR. Ian McInee	1	1st Jan '73 - 31st Dec '73	72	50
MR. L. Butler	2	1st Jan '73 - 31st Dec '73	73	1.00
MR. W. Cantlie	2	1st Jan '73 - 31st Dec '73	75	71
MR. R. L. Anderson	1	1st Jan '73 - 31st Dec '73	77	50
Miss P. M. Oliver	1	1st Jan '73 - 31st Dec '73	79	50
MR. W. Hoggarth	2	1st June '73 - 30th Nov '73	84	50
MR. S. McAtkell	2	1st Jan '73 - 31st Dec '73	85	1.00
Mrs. D. McKay	4	1st July '73 - 31st Dec '73	86	1.00
MR. R. Short	1	1st July '73 - 31st Dec '73	87	25
MR. D. RYAN	1	1st Oct '73 - 31st Nov	88	25
Mrs. E. Pittock	2	15 Oct - 15 April	90	50
Miss L. Lyse	4	1st Nov '73 - 30 Apr '74	91	1.00
MR. V. Steen	2	1st Dec '73 - 30th May	92	50
Miss J. Luxton	1	1st Dec '73 - 30th May	93	25
				50.11
				2.50

1974

Name	No of Horses	Period	KV No.	Amount
Mr. P. Gidding	3	12 Dec '73 - 12 June '74	94	0-75
Mr. J. Lellman	1	14 " " - 14 " "	95	0-25
Mr. Petterson	2	1 st Jan Dec - 31 st Dec '74	96	1-00
Mrs. Stephenson	3	1 st Jan - 31 st Dec '74	97	1-50
Miss L. Lyse	1	1 st Jan - 31 st Dec '74	98	0-50
Mrs. Duncan	5	1 st Jan - 31 st Dec '74	99	2-50
Mr. Alazia	1	1 st Jan - 30 th June	101	0-25
Mr. S. McKay	1	"	103	0-25
Mr. D. Ryan	1	1 st Jan - 31 st Dec	104	0-50
Mrs. D. McKay	7	1 st Jan - 31 st Dec	105	1-75
Mrs. Whitney	1	"	107	0-50
Mrs. Short	2	"	108	1-00
Mrs. S. Cantlie	2	"	109	1-00
Mrs. Ford	1	"	110	0-50
Mr. J. Lellman	1	"	111	0-50
M. Clarke	1	"	113	0-50
Mr. O. Summers	1	"	114	0-50
Mr. McLeod	2	1 st Jan - 30 th June	116	1-50
Mr. I. McPhee	1	1 st Jan - 31 st Dec	117	0-50
Mrs. Watson	2	1 st Jan - 30 th June	118	0-50
Mrs. R. L. Anderson	1	"	119	0-50
Mr. Jennings	2	1 st Jan - 31 st Dec	121	1-00
Mr. L. Butler	4	"	123	2-00
Mr. R. Hills	1	1 st Jan - 30 th June	124	0-25
Mrs. A. Davis	1	1 st Jan - 31 st Dec	125	0-50
M. E. Luster	1	"	126	0-50
Mr. Biggs	2	"	127	1-00
Mr. D. Stewart	1	"	128	50
Mr. R. Hills	3	May + June	130	45
Pat Lee	1	1/1/74 - 31/12/74	131	50
Mrs. Thosen	1	"	133	50
Mr. R. McMay	4	1/7/74 - 31/12/74	135	1 00
A Alazia	1	1/7/74 - 30/6/75	136	50

	Name	1975 No. of horses	Period	R.V. No.	Amount
22/1/75	M. H. Jennings	2	155	157	1.00
18/10/74	Mr. S. R. McKay	1	1/1/74 - 31/12/75	137	0.25
04/11/74	Mr. L. Lyse	4	1/11/74 - 31/4/75	138	1.00
31/12/74	Mr. P. Gilding	5	31/12/74 - 2/5/75	139	1.25
17/12/74	Mr. J. Tellman	1	17/12/74 - 16/6/75	140	0.25
30/12/74	Mr. J. Stephenson	3	1/1/75 - 31/12/75	141	1.50
1/1/75	Mr. L. Lyse	1	1/1/75 - 31/12/75	142	0.50
3/1/75	Mr. W. Duncan	5	1/1/75 - 31/12/75	143	2.50
7/1/75	Mr. Sheila Cantle	2	1/1/75 - 31/12/75	144	1.00
8/1/75	Mr. P. Short	1	1/1/75 - 31/12/75	145	0.50
9/1/75	Mr. J. Whitney	1	1/1/75 - 31/12/75	146	0.50
	Mr. R. T. Pettersson	3	(1) 1/1/75 - 31/3/75 (2) 1/1/75 - 31/1/75	149	1.23
15/1/75	Mr. S. Short	1	1/1/75 - 31/12/75	151	0.50
22/1/75	Mr. H. Jennings	2	1/1/75 - 31/12/75	152	1.00
23/1/75	Mr. O. Hewitt	1	1/1/75 - 31/12/75	153	0.50
31/1/75	Mr. O. Summers	3	(1) 1/1/75 - 31/4/75 (2) 1/1/75 - 28/2/75	154	0.80
31/1/75	Mr. J. Tellman	1	1/1/75 - 31/12/75	155	0.50
4/1/75	Mr. N. Watson	2	1/1/75 - 31/12/75	156	1.00
7/1/75	Mr. A. Clake	1	Full year	157	0.50
26/2/75	Mr. Daisy McKay	6	1st Jan - 10th June	161	1.50
12/3/75	Mr. E. Jackson	1	Full year	162	0.50 Dead
	Mr. E. Reive	1	1/1/75 - 30/6/75	164	0.25
18/3/75	Mr. J. Ryan	1	Full year	165	0.50
2/4/75	Mr. P. Rendell	1	1/4/75 - 30/6/75	166	0.23
16/5/75	Mr. P. Jones	1	1/1/75 - 31/12/75	167	0.50 Dead
May 75	Mr. Stewart	4	1/1/75 - 31/12/75	168	2.00
May 75	Mr. Stewart	3	1/1/75 - 31/12/75	170	1.50
" 75	Johnston Construction Ltd	3	1/1/75 - 31/12/75	171	1.50
" 75	Daisy McKay	1	1/7/75 - 31/12/75	173	25
" 75	Marion Clarke	1	Full year	174	50
" 75	V. Steen	1	" "	175	50
5.6.75	McPhee, I.	1	" "	176	50
June	Whitney, F.	2	Three milks	177	25

Name	No of Horses	Period	R.U. No	Amount
Lipe, Mrs L Spauld	2	1.11.75 - 31.5.76	181	1 00
Anderson, R.L.	1	1.12.74 - 31.12.74	182	50
Melchior, A.	1	1 Bowl	183	05
Stephan, J.	3	2 Full year	184	1 50
Lipe, Mrs L.	1	Full year	185	50
Hardcastle, Mrs	1	1.1.76 - 30.6.76 Six months	187	25
Peterson, Mrs. H.	2	Full year	188	1 00
Lellman, F.T.	2	1.1.76 - 30.6.76 Six months	189	50
Duncan, W.	5	Full year	190	2 50
Jennings, Mrs H.	2	Full year	191	1 00
McPhee, J.	1	Full year	192	50
Morrison, J.	1	Full year	194	50
Bentley, W.	2	Full year	195	1 00
Summers, O.	1	Full year	196	50
Whitney, Mrs. K.	1	Full year	197	50
Lozee, J.	2	Full year	200	1 00
Stott, Mrs. P.	1	Full year	201	50
x Ryan, J.	1	Full year	202	50
Watson, H.	4	2 (Full yr), 2 (2 yr)	203	1 50
Butler, J.	2	Full year	204	1 00
McKay, S. (Bluff Cove)	1	Full year	205	50
Shart, R.	1	— " —	207	50
Hewitt, Mrs O.	1	— " —	208	50
McKay, Mrs J.	1	— " —	210	50
Blake, W.	2	— " —	211	1 00
Steen, J.	1	— " —	212	50
McLeod, W.	2 3	Six months	213	72
Beths, A.	1	Full year	215	50
Butler, L.	3	— " —	216	1 50
McDonald, G.	2	— " —	217	1 00
F.I.C. Buttery	2	— " —	219	1 00
Meyer, J.	3	— " —	223	1 50

13/2/76

— — —

Name	No of Horses	Period	R.V No.	Amount.
Clifton, L	4	1-8-76-31/7/77	225	2 00
Hellman, F.T.	1	1.11.76-30.4.77	226	25
Lyse, Miss L.	4	1.11.76-30.4.77	227	1 00
Petterson T.	2	Full year	228	1 00
Morrison G	1	" "	229	50
Stephenson, J	4	" "	230	2 00
Olivia A.	1	" "	231	50
P. McPhee Mrs O	2	" "	232	1 00
Duncan, W.	5	" "	233	2 50
Summers O.	2	" "	235	1 00
Whitney F	1	" "	236	50
Banther, W	1	" "	238	50
Short, Mrs R	1	" "	239	50
" Mrs Riley	1	" "	240	50
Hills, R.	3	" "	241	1 50
Stear, V.	1	" "	243	50
Butler, R	4	" "	245	2 00
McKay, O.	2	" "	246	1 00
Cancelled			247	
McCloud, M.	3	1.1.77-30.6.77	248	75
Cancelled			249	
McKay, G.	1	Full year	250	50
Rosie, R.	2	Full year	251	1 00
Clarke, Mo	2	" "	252	1 00
Steward, I	3	" "	253	1 50
Ford, JKR				
Butler, G.	2	" "	255	1 00
Watson, G.	4	" "	257	1 00
Bernster, D	3	" "	258	1 50
Hewitt, S.	1	" "	259	50
Petty Betts, A.	1	" "	261	50
Newell, J.	1	" "	264	50
Jennings Mrs	1	" "	267	50

Name	HORSES 1978		RW N ^o	Amount
	N ^o of horses	Period		
Lellman F.T.	100 off 1	1.5.77 - 1.4.78	262	0.50
Lang, S.	1	1.10.77 - 30.9.78	268	0.50
McKay, P.	1	1.11.77 - 31.10.78	269	0.50
LYSE, L.	4	1.11.77 - 30.4.78	270	1.00
Butler, G.	4	1.11.77 - 30.4.78	271	1.00
Stephenson, T.	4	1.1.78 - 31.12.78	272	2.00
Peffercon, T.	2	1.1.78 - 31.12.78	273	1.00
Rozee, Mr.	2	1.1.78 - 31.12.78	274	1.00
Malcolm, A.	2	1.1.78 - 31.12.78	275	1.00
McCloud, M.	2	1.1.78 - 30.6.78	277	1.50
Jennings, M.	5	1.1.78 - 31.12.78	278	2.50
Short, R.	1	1.1.78 - 31.12.78	281	0.50
Whitney, P.	1	1.1.78 - 31.12.78	283	0.50
Summers, O.	3	1.1.78 - 31.12.78	284	1.50
Steen, V.	2	1.1.78 - 31.12.78	285	1.00
Steward, J.	3	1.1.78 - 31.12.78	286	1.50
Butler, George	1	1.1.78 - 31.12.78	287	0.50
BUTLER L.J.	4	1.1.78 - 31.12.78	289	2.00
BUTLER GEORGE	1	6 months?	290	0.25
Mrs. D. McKay	2	1.1.78 - 31.12.78	291	1.00
Mrs W. Dundan	2	1.77 - 31.1.79	297	0.25
Miss L. Lyse	4	Nov. 78 - May 79	298	1.00
Mr. S. Poole	1	Nov 78 - Nov 79	299	0.50

TRANSFERRED
TO PAGE 153.

