

BOARD OF HEALTH

1922

C.S.

No. 722/22

Mr. J. McGill

SUBJECT.

192 2

NEW SLAUGHTER HOUSE

19th October

Regarding the erection of:

Previous Paper.

MINUTES.

Specification of Slaughter House

Encl (1)

Plans of Slaughter House

Encl: (2 & 3)

*PC 2/2/22  
PG 6/6/22  
P.C. 1/12/22*

Club, Board of Health

Will you please ~~submit~~ send enclosed plans for a new slaughter house to the Chairman of the Board for circulation among members. They were handed to me by Mr. Dickill and will be subject <sup>to approval</sup> to the following being provided

- (a) <sup>sufficient</sup> water supply for flushing
- (b) cement floor and lime washed walls
- (c) <sup>satisfactory</sup> arrangements for drainage
- (d) part of shed where carcasses are to be hung being fly proof.

I mentioned (d) to Mr. Dickill who concurred and I also told him that the owner of the other slaughter house would be required to fly proof the carcass space in their building

*[Signature]* 22/10/22

President, Board of Health.

sent to you for action. *[Signature]* Clerk. 24/10/22

Subsequent Paper.

Hon Col. Secretary

I enclose please.  
The question on refuse disposal in  
Bloona etc can be arranged when  
the site is agreed upon.

24/10/22.

J. H. Pearce  
Colonial Surgeon

To the members of the Board of Health.  
I enclose for your consideration  
Please.

24/10/22

J. H. Pearce  
Colonial Surgeon

Hon: Col: Secretary.

Noted.

R. B. Basely.

Col: Engineer.

24/10/22.

G. J. Turner

25/10/22.

A. P. Hardy 25/10/22

J. M. Nicoll 25/10/22.

L. H. Watson

Hon: Col: Secretary.

The members of the Board have presumably approved  
the plans subject to the conditions mentioned in your  
minute of 23/10/22.

2. Do you wish to have a meeting of the Board.  
No doubt the members would like to inspect the site  
of the proposed slaughter house.

J. H. Pearce

Clerk, Bd. of Health

26. 10. 22

Clerk to Board of Health

I think that Mr. McGill might now be informed that the members see no objection to the building as planned but would be glad to have particulars as to the site on which it is proposed to erect it &

ttttt 26/10/22

Hon: Col: Sec.

Mr. McGill informed accordingly. Copy of letter enclosed. Encl (4)

Shirley.

clerk, 13/11.

27.10.22

Letter from Mr. J. McGill, of 1<sup>st</sup> Nov. 1922 — Encl (5)

Yr.

Submitted.

2. As far as I am aware the Govt. has no land to the W. of the present slaughter house on the coast for a considerable distance. If Mr. McGill wishes for <sup>brown land</sup> a site he should apply for it stating full particulars but Govt. is not prepared to reserve land under sec. 6 of the Ordinance elsewhere than at the East of the town? tttttt 2/11/22

H.P.S.

Will you please reply accordingly.

H.P.S.

H.W. 4922

Letter to Mr. J. Lichill, 4.11.22, Encd. (6)

Minute from Col Surgeon of 20<sup>th</sup> Nov: 1922  
with Enclosure "A" — Encd. (7)

Mr. C. Surgeon, Chairman B. of  
Health etc.

It is unfortunate that this  
application should have been held up from  
23<sup>rd</sup> Nov. until today.

Will you please ~~discontinue~~

stop & circulate a note to the members  
of the Board stating that Mr. Lichill  
has applied for the use of the building  
mentioned and that subject to the  
alterations and additions, which you  
might detail, the place is suitable.

It would then be necessary to send for  
Mr. Lichill and get him to undertake <sup>in writing</sup>  
to complete the work required by say  
the 31<sup>st</sup> January. If that is done  
— subject to your views — Mr. Lichill  
might be allowed to use the new slaughter  
house as from 1<sup>st</sup> January.

H.P.S. 16/12/22

Hon Col. Secretary

Encl. (8)

Copy of letter to  
Members of House of Health  
please.

F. H. Deane  
19/12/22. Colonial Surgeon

Original of (8) returned 21.12.22. — Encl. (8a)

Yrs.

Sub attached for information

This will be sufficient authority  
for Mr. McGill to utilize the  
slaughter house in question. A  
temporary fence only will be  
fenced

T. H. D. 22/12/22

23 Dec 22

Hon Col. Surg.

Accordingly. Will you please  
direct the Insp. of nuisances to visit  
the slaughter house occasionally to  
see how the work progresses and whether  
the temporary arrangements are as good  
as they can be. You might perhaps  
find time to visit it yourself as well.

T. H. D. 25/12/22

Hon. Col. Secretary

Noted, I will  
instruct the Inspector of  
Insurances as directed, and  
will visit the slaughter  
house myself. Please.

J. W. Deane  
Colonial Surgeon

30/12/22

Details & of 1552  
Proposed Slaughter House



Direction, of Building on Compass, cannot be determined untill "Site" is "Selected"

Drains, of 4" Concrete "Open" could be laid at "Right-angle" to lead to outlet according to level of Ground

Framing, to be of 4 1/2" x 3" "Sandy-point" wood covered outside with "Corrugated Iron"

Floors to be of 4" Concrete composed of One part Cement, to 3 of well cracked Clean Stone

Cost of Materials

		£	s	d
608 ft run of 4 1/2" x 3" S.P.	at 4/-	10	2	8
160 ft " " 3 x 2 "	" 2 1/2/-	1	13	4
28 ft " " 9 x 3 Deal	3/6	3	10	0
150 ft " " 7 x 1 Floor	8/-	5	0	0
908 ft Sqr Gal Iron	1/4	60	0	0
4 Lengths Nudging	10/-	2	0	0
5 " Shooting	3/6		17	6
6 Barrels Cement	44/-	13	4	0
Nails, Screws, Hinges & Glass	-	2	0	0

Total £ 98 .. 18 .. 2

Proposed Slaughter House

2

Scale 3/4" = 1ft

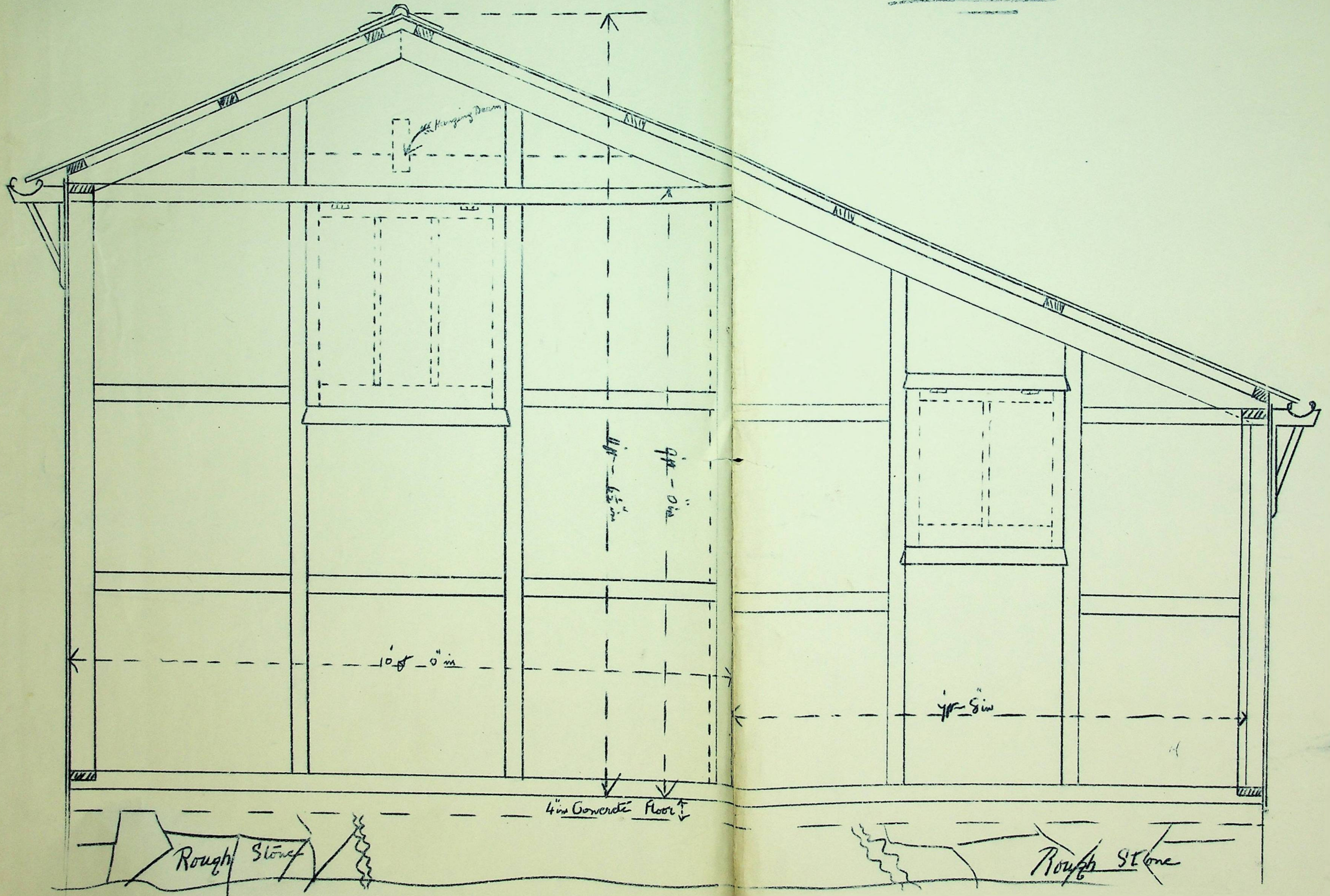



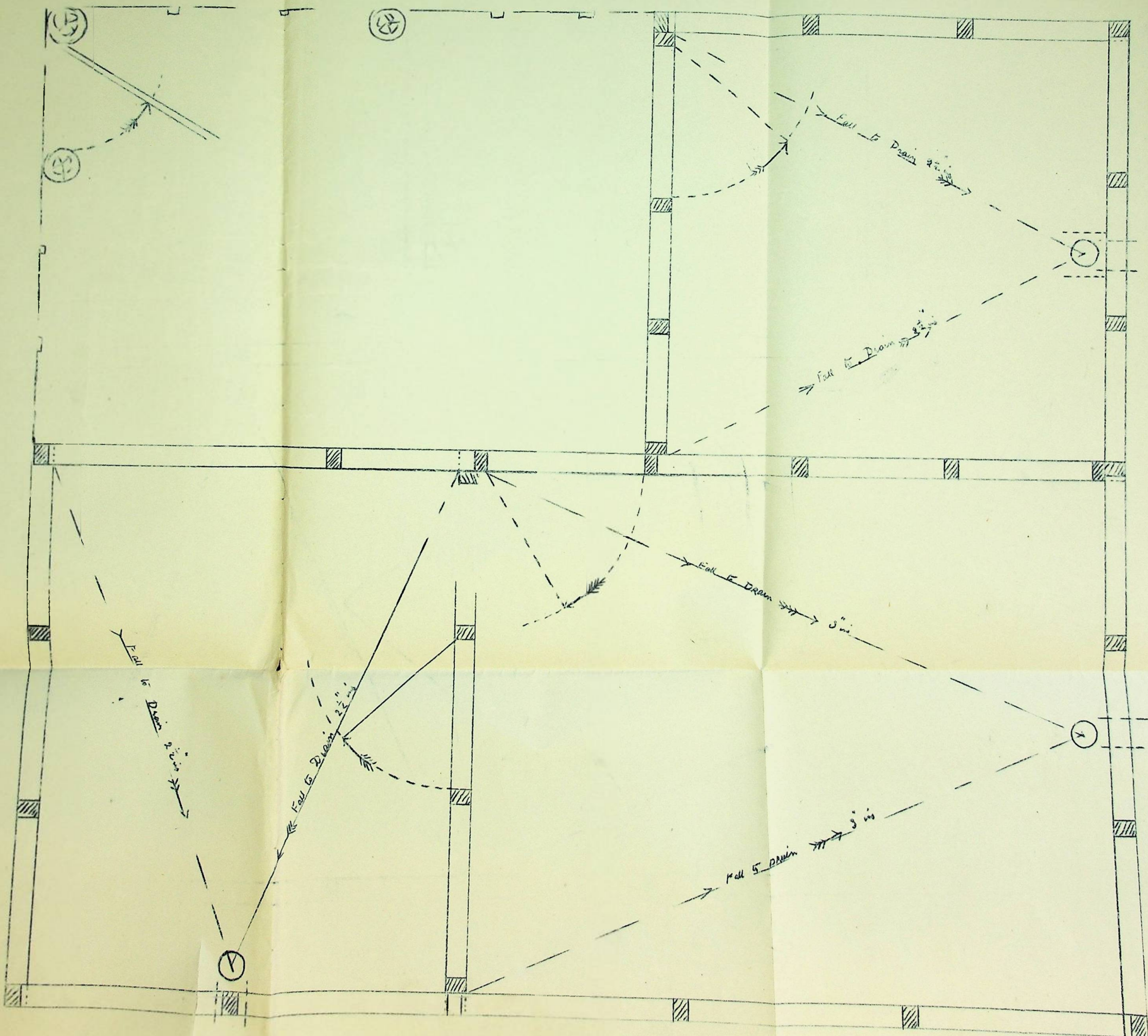

Copy.

4

BOARD OF HEALTH,  
STANLEY.

27th October, 1922.

Sir,

With reference to the plans for a new slaughter house forwarded by you to the Colonial Secretary, I am directed to inform you that the Members of the Board of Health see no objection to the building as planned, subject to the following being provided:-

- (a) sufficient water supply for flushing;
- (b) cement floor and lime-washed walls;
- (c) satisfactory arrangements for drainage; and
- (d) part of shed where carcasses are to be hung being fly proof.

2. The Board of Health would be glad to have particulars as to the site on which it is proposed to erect the slaughter house.

I am,

Sir,

Your obedient servant,

(Sgd) Shinde.

Clerk to the Board.

Mr. J. McGill,

Stanley.



Stanley.

1621

5

1st November. 1922.

Sir.

With reference to our interview of a few weeks ago re the new slaughter house.

I have viewed the site suggested to the East, and taking all things into consideration, the site would not in any way be suitable to carry on business as satisfactorily as I have done hitherto, inasmuch that the position would be very inconvenient from various points of view.

Beef I could not have unless on very rare occasions, it would be a very difficult task to drive wild cattle down there, in fact it is out of the question to entail the risk.

The site being a considerable distance from my residence I would not have the same opportunity of keeping a check on any degradation, as you know is not an infrequent occurrence here in Stanley.

I would strongly advise the site to be to the West of the present one, which would be well clear of the settlement, and even more convenient for driving to than the present one.

I trust you will pardon me if you think I have been long in considering, but it was a matter of vital importance to me and required careful consideration.

I am Sir.

The Honourable  
The Colonial Secretary.

Yours Respectfully.

John McGill

722/22.

4th November, 22.

Sir,

I am directed by the Governor to acknowledge the receipt of your letter of the 1st instant asking for a site for a new slaughter house to the west of the building you now use.

2. I am to inform you in reply that if you desire to obtain a site on Crown Land elsewhere than in the locality to the east of the town which has been thought suitable for a new slaughter house, you should send a formal application to me, with a rough sketch plan of the land required. It would then be necessary to proceed with the formalities required by the Lands Ordinance and put the land up to auction after three months notice of the sale had been given. No sufficient grounds exist, in the opinion of His Excellency, to justify the Government in making a Government Reserve for a slaughter house to the west of the town. It is to be observed in this connection that the Government owns no land on the harbour for a considerable distance to the west of the site of your present slaughter house.

I am,

Sir,

Your obedient servant,

Mr. J. McGill,  
Stanley.

H. Henniker-Heaton,  
Colonial Secretary.

7a

Stanley.

15th November. 1922.

Gentlemen.

I beg respectfully herewith to tender  
an application for permission to kill, after the  
31st December 1922 In the Slaughter House known  
as Martin's.

Thanking you in anticipation,

I am Gentlemen.

Yours Respectfully.

*John Macfay*

The Board of Health.

STANLEY.

FALKLAND ISLANDS.



1755

C.S. No.....

7

MINUTE PAPER.

Departmental Number.

Colonial Surgeon  
From.....

Date.....20/II/22.....

To..Hon..Colonial..Secretary.....

SUBJECT.

Reference  
Numbers.

Letter from Mr McGill herewith please.

I have seen the place mentioned in Mr McGill's letter (Martin's Slaughter House) and consider it would be a suitable place for a Slaughter House, <sup>with</sup> the alterations as to drainage, and a fly proof room which I understood Mr McGill to say he was willing to undertake.

I think this letter should be circulated for the opinions of the members of the Board of Health please.

20/II/22

*F. W. Deane*  
Colonial Surgeon

Hospital

Stanley

19/12/22

To the Members of the Board of Health

Gentlemen

Mr McGill has applied for permission to use the building known as Martins Slaughter House and subject to the alterations and additions detailed below I see no reason to refuse his request and trust the Members of the Board will concur.

- (a) Sufficient water supply for flushing Etc.
- (b) Cement floor and lime washed walls.
- (c) Satisfactory arrangements for drainage.
- (d) Part of shed where carcasses are to be hanged being fly proof.

*J. H. Meane*

Colonial Surgeon

Chairman of Board of Health

8a

*That agreed provided consent it is part of ground for under (c) be made to satisfactory (a) (b) (c) and (d) be carried out within before 31 January*

*W. Bennett*  
*S. J. Lawrence*  
*P. P. Stanley*  
*B. W. Watson*  
*A. P. Hardy*  
*J. M. G. Hall*